GUERNSEY

BREEDERS' JOURNAL

Maple Lane Dairy

April 1, 1955

T. B. Accredited A2027 Vaccinated

FOREMOST GUERNSEYS

Foremost Footprint

Foremost in Name and Breeding Fame

Langwater Foremost

To MIDWEST INVITATIONAL SALE

APRIL 25, Waukesha, Wisconsin

An Outstanding Fresh J. C. Daughter and
An Open Heifer Out of a 700 Lb. Dam.

FOREMOST J. C.'S DESIGN Vacc.
Born May 29, 1950
She carries 6 crosses to Mixter Faithful.

HERSELF

FOREMOST J. C.'S DESIGN, VG '55
14202—689—Jr3—365C (pending)
Fresh February 15, 1955.
Started on retest. Sells open.
Sire: **Foremost J. C.**, AR

Her Dam

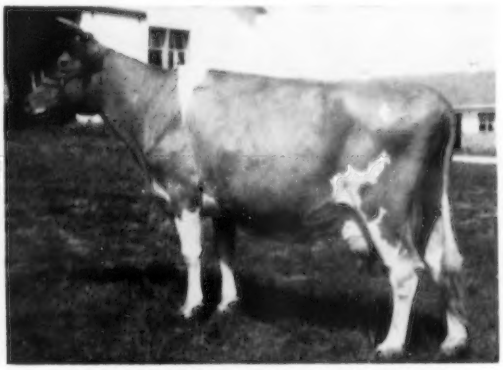

STRONGHEART'S DESIGN, VG '55 at 11 yrs.
13985—724—7yrs—365C. 3 AR daughters
Four crosses to Mixter Hardwick, AR.
Sire: **Rosalind's Strongheart**, AR
Dam: **Hardwick's Hilda**, 14208—722—A, 13258—670—AA

FOREMOST FOOTPRINT 28th NELL Vacc.
Born November 4, 1953

She carries five crosses to Mixter Faithful. Selling open. By Foremost Footprint 28th. His first 3 daughters starting test, forty others in Foremost and Pre-Eminent herds to be tested. He is a full brother to Foremost Footprint's Rose, VG '51, 14914—794—5yrs—365—2x.

Nell's Dam

FOREMOST FOOTPRINT'S NELLA, VG '55
15485—707—Sr3—365
2666—113—5yrs in 43 days
Sire: **Foremost Footprint**, AR
Dam: **Maywood's Nella**, 15478—713—5yrs

Nell's Paternal Granddam

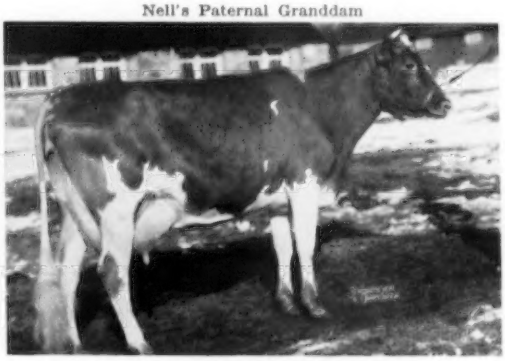

FOREMOST ROYAL'S ROSE
12992—728—Jr2—365, 17685—*994—Sr3—365C
15265—*839—Sr4—305C
1 AR daughter, 2 AR sons

This Top Quality Consignment Would Make An Excellent Addition To Any Herd.
See The March 15 Journal For Iowa and Arkansas Consignments.

FOREMOST GUERNSEYS

Department of Dairy Husbandry, University of Missouri, Columbia, Missouri — Telephone 7290
Farm located on Highway 40, eight miles west of Columbia.
Address correspondence to Farm office, Columbia, Missouri, R. R. 3, telephone 8880

LAURENCE R. RAINEY, Superintendent BRYAN LAIL, Herdsman

LANGWATER FARM • consigns to The Sixth Guernsey Sire Sale, Eastern States Exposition Grounds, Springfield, Mass., on April 27, 1955 —

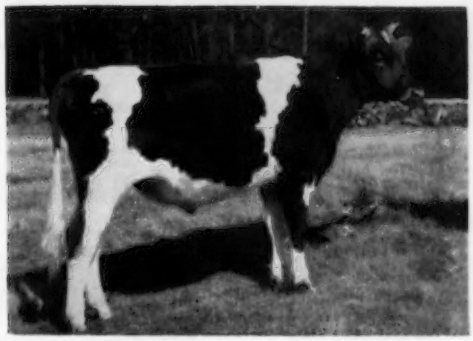

LANGWATER ROYAL SUPREME
Dropped February 12, 1954

Sire:
LANGWATER SUPREME
Langwater Nellie, VG '53. Sold for $6,500 at the 1954 Langwater Sale. 12526—744—Jr2C. On retest Sr3 in 35 days has 1739—95. 1st 2 Yrs., Topsfield, 1953. 2nd 2 Yrs., Essex Co. Spring Show, 1954. Member 1st prize Dairy Herd, Topsfield, 1953.
Langwater Bridget, VG '53
14249—681—Jr2. $1,800, 1954 Langwater Sale
Berrybrook Whimsey
12353—612—Jr2 (pending)
Langwater Regina
10539—499—Sr2
Langwater Phoebe, $1,150, The Guernsey Sale, 1953. 1st Jr. Yrlg., R. I. Guernsey Show, 1953.
Langwater Superior, topped the Guernsey Sire Sale, 1954, $1,250.
Langwater Supreme Hero
1st N. W. Washington Fair, 1951.
Langwater Reward, topped Wis. State Sale, 1953, $1,100.
Langwater Skipper, 1st Aged Bull, Sr. & Gr. Ch., 1954 Ill. State Fair. 2nd Aged Bull, N.G.S. and I.D.S., 1954. 3rd Aged Bull, Mich. State Fair, 1954.
Full brother to:
Langwater Ace, $10,200
Langwater Freeman, AR, $2,500
Maternal brother to:
Langwater May Royal, AR, $3,000
Langwater Pericles, $9,350
Langwater Caroline, $10,000
E '47 '50
17265—701—7yrsC
Langwater Maiden, VG '51
14602—697—5yrs
Labelle of Langwater
VG '48, 14400—672—AA

Dam:
LANGWATER ROYAL LADY
11558—552—Sr2C
16258—790—Sr3

LANGWATER VALENCIAN
60 AR daus. with 92 records av. 12526—595. 2 Class Leaders. 5 over 800 lbs., 15 over 700, 38 over 600, 48 over 500.
Average top record of his daughters, 12952—611. 41 classified: 3 Excellent, 15 VG, 18 D, 2 A. 54 PR sons. 17 sons and daughters sold at public auction average $5,086.

FOREMOST LABELLE, VG '48
14554—657—GG. 17716—801—AA ($4,400). 4 AR daus., 5 AR sons
Labelle of Langwater, VG '48
14400—672—AA
Langwater Maiden, VG '51
14602—697—5yrs
Langwater Caroline, E '47 '50
17265—701—7yrsC—$10,000
Langwater Fantasy, 11754—488—Jr2
Langwater May Royal, AR, $3,000
Langwater Pericles, AR, $9,350
Langwater Ace, $10,200

LANGWATER ONWARD
35 PR sons, 14 AR daus.
1 over 800, 3 over 700,
5 over 600, 8 over 500
Langwater Cremona
17488—801—Sr3—365
12961—558—Jr2—365C
Langwater Royal Lady
16258—790—Sr3
Langwater Waif, 16188—730—Jr2. $3,000, 1954 Langwater Sale.
Langwater Lobella
17198—671—5yrs—365
Langwater Lordship, $6,500
Langwater Joaquin, $3,500

LANGWATER ROYAL MAY
13747—644—G, 16090—788—5yrs—365. 2 AR daughters.
Langwater Rowena, 11979—520—Sr3C
Langwater Royal Lady
16258—790—Sr3
Langwater Banner, sold for $1,250, top bull Mich. Spring Sale, 1949.

LANGWATER GRANDEE
Sold for $6,000. 25 AR daughters, 27 PR sons, 2 daus. over 800 lbs., 4 over 700, 9 over 600.
Wey Acres Grandee's Anda
18450—857—A
19370—853—7yrsC
14055—623—B

LANGWATER VALENCIA
13623—763—E, 17508—952—A
Langwater Valencia 2d
11009—619—D
Langwater Vagabond, $16,500

CAROLINE'S MAY ROYAL
12 AR daughters, 1 PR son.
Foremost Lida, 17674—*962—Jr4C
Foremost Labelle, VG '48
17716—801—AA
Foremost Lottie, 13733—716—CC

VALOR'S FONTABELLE
12276—613—C. 1 AR dau.
Full sister to
Valor's Geraldine, 16342—702—DD

LANGWATER COUNTRYMAN
45 AR daus., 40 PR sons
Langwater Venus
*19999—1011—Sr3
Langwater Country Bella
VG '48. 18835—880—6yrs
Langwater Coral
18019—853—A, 14239—644—D

LANGWATER CORA
15653—710—D
4 AR sons, 2 AR daus.
Langwater Coral
18019—853—A, 14239—644—D

LANGWATER VALENCIAN
(see above)
Langwater Alma, VG '48 '49 '53
17152—842—5yrs—305C—3x
Langwater Angelic, E '49 '51
Sold for $5,500.
17269—821—6yrs—365C
Langwater Consort Lady
17241—815—6yrsC, VG '47

LABELLE OF LANGWATER, VG '48
14400—672—AA, 12349—583—F
5 AR daus., 3 AR sons
Langwater Lobella
17198—671—5yrs—365
13556—559—Sr2—365
Langwater Fontabelle
12186—541—Jr2—365C
Sold for $3,000
Langwater Valerian, $3,600

Federal Accredited No. 78201 — Mass. Abortion Free No. 116

LANGWATER FARM — North Easton, Massachusetts

JOHN S. AMES, Owner — JOSEPH NAGLE, Herdsman — F. C. SHAW, Manager

Consign To . . . ARKANSAS STATE SALE, APRIL 18, Little Rock, Arkansas

A Bred Heifer Out of Class Leader Dam and A Jr. Yearling By Fairlawn Actor's Forward

SECO KING'S ELIZA, Vacc.

Born June 19, 1953

Due November 11, 1955 to Seco Forward's Sheik (Fairlawn Actor's Forward, AR—Style of Woodside, VG '48, 15492—617—6yrs—365C).

Sire: **SECO FORWARD'S KING.** First daughters freshening now. In service at So. Ill. A. B. C. By Forward out of Gayhead's Im-manent, 14797—820—Jr3—365.

Eliza's Dam

SHELDEGREN EMILY
*15468—*731—Sr2—HIR—365. Class Leader 2nd milk, 6th fat. 12766—620—Sr3—365. 1 AR daughter, **SECO EDNA'S MARY,** 12744—645—Jr2—HIR—365C, 12380—638—Jr3—HIR—305C.

SECO FORWARD'S MOLLY, Vacc.

Born March 30, 1954

Maternal sister, Seco G. I. Maiden
11630—533—Jr2—365C

Sire: **FAIRLAWN ACTOR'S FORWARD, AR.** By Fairlawn Peerless Actor, AR, out of Fairlawn F. P. Gusta, VG 3 times, 4 records include 15807—784—6yrs—365C.

Dam: **SECO L. H. MODISTE,** 11671—511—Sr2—365. A daughter of Style of Woodside (opposite).

Molly's Half-Sister

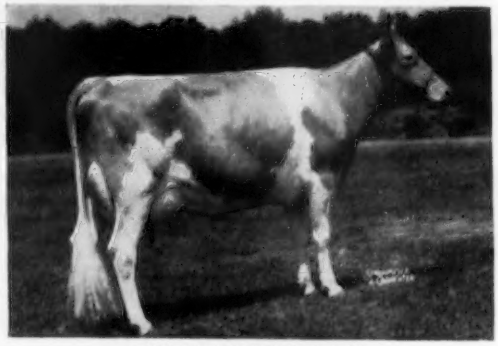

SECO FORWARD'S POSEY
14203—738—Sr3 in 345 days

To . . . TEXAS STATE SALE, APRIL 20, Bluff View Farm, Dallas

A Pair of Beautiful Heifers Out of Top Cow Families

SECO IM-PARTS IRENE, Vacc.

Born June 12, 1953

Sire: **SECO IM-PART.** First daughters now on test. By Gayhead's Imperial, AR, out of Gayhead's Her Replica, 13355—763—Jr4—365.

Dam: **SECO FORWARD'S IRMA**
10734—575—Jr2—365

Her Sire's Paternal Sister

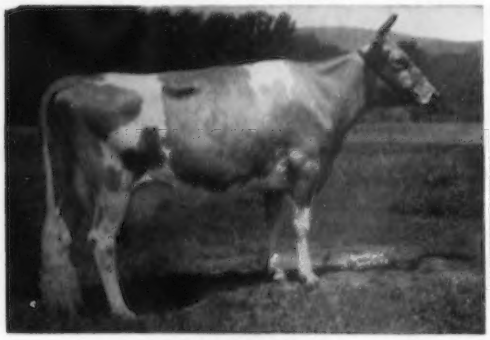

SECO IN-SIGNIA
12769—692—Sr3—365C
12817—706—5yrs—365
15805—867—6yrs—365 (pending)

SECO KING'S PAULINE, Vacc.

Born November 13, 1953

Sire: **SECO FORWARD'S KING**

Dam: **SECO PRIMROSE**
12485—641—5yrs—365C
By Seco L. H. Monitor, AR.

Her Granddam

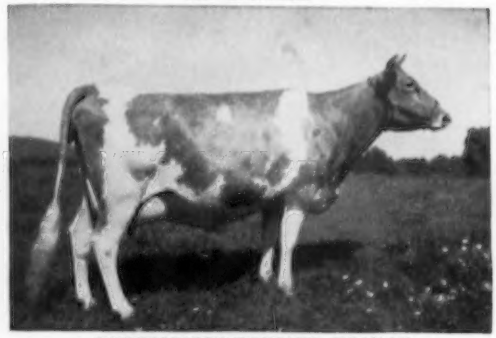

GAYHEAD'S IN-ROSEATE, VG '48 '49
12379—678—Jr3—365C

2 AR daughters
SECO FORWARD'S PANSY
11116—577—Jr2—365C
11551—620—Sr3—365C

These Young, Sound, Consignments From The Heart of Our Herd Are Sure To Please You

SECO FARMS — Arcadia, Missouri

Federal Accredited 540906 . . . Vaccinated — Negative

GUY E. KENNEDY, Manager

ADVERTISERS' INDEX

Adohr Farms—Calif. ..... Dir. 49-52, IV. Cover
Aerovent Fan & Equipment Co.—Mich. 799
Alderney-Brooklawn Farms—N. J. 768, 816
Alveda Guernsey Farm—Calif. ..... Dir. 21
American Dairy Assn.—Ill. 813
Anchor Serum Co.—Ind. 810
Argilla Farm—Mass. 819
Arid Zone Farm—Ariz. ..... Dir. 20
Arizona Farm Guernseys—Ariz. ..... Dir. 16, 17
Artillo Guernsey Farm—Utah ..... Dir. 70
Ashton Keynes Farm—R. I. 818
Automatic Equipment Co.—Nebr. 809
Avondale Farm—Iowa 941

Babson Bros. Co.—Ill. 807, 808
Bacon, Ralph D.—Mass. 810
Bakersfield High School Farm—Calif. ..... Dir. 48
Barrett Farms—N. Y. 817
Beacon Milling Co.—Pa. 802
Beaver Brook Farm—Vt. 915
Black Hole Hollow Farms—Vt. 803-806
Bluff View Farm—Texas 763
Bonnie Vista—Iowa 943
Box 152 814
Brandtjen Farms—Minn. 919
Brasher Wood Sculptures—Conn. 814
Burger's Place—Calif. ..... Dir. 30
Burlingame, Field, Pierce & Browne, Inc. —Conn. 809
Burton Lane Farm—Ill. 815
Butterton Guernsey Farm—Calif. ..... Dir. 34, 35

Cache Meadow Farm—Utah ..... Dir. 77-79
Cache Valley Breeding Assn—Utah ..... Dir. 74, 75
Capitan Guernsey Farm—Calif. ..... Dir. 46
Carl-Anna Farm—Colo. ..... Dir. 65
Carlson's Registered Guernseys—Colo. ..... Dir. 67
Cedar Brook Farm, Inc.—Ohio 913
Chadwick Farm—Utah ..... Dir. 72
Cheda Guernsey Farm—Calif. ..... Dir. 21
Chelton Farm—N. Mex. ..... Dir. 69
Chesholm, Chester—Calif. ..... Dir. 64
Claw-Acres Farm—Mich. 923
Clear Springs Farm—N. C. 993
Cleverlands—Calif. ..... Dir. 46
Cloverdale Ranch—Calif. ..... Dir. 60, 61
Clover-Oaks—Calif. ..... Dir. 63
Clovertop Ranch—Calif. ..... Dir. 33
Colby Dale Farm—Mich. 922
Coldsprings Farm—Pa. 1004
Corona Mfg. Co.—Ohio 809
Crest View Farm—Calif. ..... Dir. 46
Crestwood Farm—Minn. 982

Deep Lake Farm—Conn. 801
Diamond Farm—Utah ..... Dir. 71
Dorella Farm—Calif. ..... Dir. 36, 37
Douglaston Manor Farm—N. Y. 1003
Dunn, Harwood & Crabtree—N. Y. & Mass. 996, 997
Dunn's Tour—N. Y. & Mass. 943
Dunrovin Farm—Ariz. ..... Dir. 12

Eads Cattle Breeding Service—Ariz. ..... Dir. 19
Eastern Washington—Wash. 914
Eastleigh Farms—Mass. 916
Edisto Farms—S. C. 998
Elmwood Farm—Iowa 939

Fairlawn Farms—Mass. 761
Fairmoore Farms—Calif. ..... Dir. 30
Fernbrook Farms—Colo. ..... Dir. 64
Flo-Ray Farm—Mo. 943
Flying Horse Farm—Mass. 987
Folly Farm—Calif. ..... Dir. 29
Foremost Guernseys—Mo. ..... II. Cover
Frame Farm—Calif. ..... Dir. 20
Franchester Farms—Ohio 990
Franklin Serum Co.—Colo. 811

Garnavillo Guernsey Farm—Iowa 939
General Chemical Division—N. Y. 811
Glengeran—N. J. 986
Golden Arrow Farms—Ind. 809
Golden Butte Guernsey Farm—Calif. ..... Dir. 56, 57
Goldkist Acres—Calif. ..... Dir. 30
Great Elm Farm, Inc.—N. H. 988
Green Meads Farm—Mass. 1000, 1001

Hamilton Guernsey Farm—Utah ..... Dir. 71
Handorf Dairy—Calif. ..... Dir. 39
Hazelwood Farm—Calif. ..... Dir. 53
Heil Co., The—Wis. 814
Hermitage View Farm—Tenn. 921
Hilmar Guernsey Dairy—Calif. ..... Dir. 64
Hi-View Farm—Ill. 934
Holland Dale Farm—Colo. ..... Dir. 64
Holliknoll Farm—Va. 797
Homestead Dairy—Calif. ..... Dir. 31
Home Supply Dairy Farm—Colo. ..... Dir. 65
Hominy Hill Farm—N. J. 825-828
Horse Shoe Falls Farms—R. I. 818
Housatonic Farms, Inc.—Conn. 819

Idaho G. B. A.—Idaho 820
Ideal Guernsey Farms—N. J. 758, 823
Indiana G. B. A.—Ind. 916
Indian Valley Farms—Calif. ..... Dir. 28
Iowa G. B. A.—Iowa 938
Iowa Guernseys—Iowa 937-943

Jardine, A. "Tony"—Pa. 812
Jewelock Acres—Calif. ..... Dir. 47
Jordan, D. Elmo—Ill. 811

Kenholme Farms—Calif. ..... Dir. 28
Kingston & Associates—Ill. 920
Kitchener Farm—Mass. 989, 991
Krum's Guernsey Dairy—Calif. ..... Dir. 26

Laacke Co., R.—Wis. 801
Lakewood Farm—Ill. 935
Langwater Farm—Mass. 755
Lankart Farm—Texas 983
Larrymore Farm—Ariz. ..... Dir. 12
Lawguern Farm—Minn. 982
Lazy River Farms—Md. 916
Lewis, H. J. & J. S.—Calif. ..... Dir. 38
Lockshore Farm—Mich. 927
Lomalita Farm—Ariz. ..... Dir. 18
Lookout Valley Farm—Wis. 994, 995
Louden Machine Co.—Iowa 810
Luxerin—Wis. 928

Maple Leaf Farm—Minn. 982
Margendell Farm—Ill. 925
Marlea Guernsey Farm—N. Mex. ..... Dir. 70
Martin Farms—Calif. ..... Dir. 45
McCord, Tom—Ala. 811
McDonald Farms—N. Y. 917
McDonald's London Farm—Utah ..... Dir. 73
McKerrow Farms—Wis. 934
Meadow Lake Farm—Conn. 817
Meadow Lodge Farms—Okla. 926
Meadowmead Farm—Calif. ..... Dir. 24
Med-O-Dale Farms—N. Y. 914
Melodie Lane Guernsey Farm—Colo. ..... Dir. 65
Melody Acres—Calif. ..... Dir. 25
Merryman Co. The—Md. ..... 816, 817, 819, IV. Cover
Miller & Sons, Frank—Ill. 810
Minnesota Guernseys—Minn. 982
Mira-Loma Farm—Utah ..... Dir. 73
Missouri G. B. A.—Mo. 820
Modelgor Guernseys—Calif. ..... Dir. 32
Monte Vista Farms—Calif. ..... Dir. 38
Moore Bros. Corp.—N. Y. 812
Morning Side Guernsey Farm—Calif. ..... Dir. 20
Mountainvue Guernsey Farm—Colo. ..... Dir. 67
Mt. Ararat Farms—Md. 798
Mowat, Wilson & Co.—Mich. 812
Mulhocaway Farm—N. J. 767

New York G. B. C.—N. Y. 821
Nihighan—Ariz. ..... Dir. 13, 14

Oak Crest Farm—Calif. ..... Dir. 26
Oak View Farm—Calif. ..... Dir. 31
Ohio G. B. A.—Ohio 913
Ohio Guernseys—Ohio 913
Old Adobe Ranch—Calif. ..... Dir. 22, 23
Old Farmstead—Iowa 940

Pacific Northwest Sale—Wash. 999
Pennsylvania G. B. A.—Pa. 800
Placer Knoll—Calif. ..... Dir. 47
Platt Co.—Calif. ..... Dir. 42, 43
Pleasant Valley Guernsey Farm—Colo. ..... Dir. 67
Prairie Lodge—Iowa 940
Pre-Eminent Guernsey Farm—Mo. 924
Price & Black Farms, Inc.—N. Mex. ..... Dir. 68

Rancho By-George—N. Mex. ..... Dir. 70
Rhodan Farm—Calif. ..... Dir. 62
Rhode Island Guernseys—R. I. 818
Ridge Lane Guernsey Farm—Colo. ..... Dir. 67
Roark, Mr. & Mrs. Wilbert W.—Colo. ..... Dir. 68
Roberts Dairy—Nebr. 932
Rocky Home Guernsey Farm—Calif. ..... Dir. 44
Rolinda Guernsey Farm—Calif. ..... Dir. 21
Rolling Acres Farms—Ill. 933
Rosebud Farm—Iowa 937
Rosewood Farm—Ill. 936

SanLynn Farm—Utah ..... Dir. 76
San Souci Guernseys—Calif. ..... Dir. 27
Sarival Farm—Calif. ..... Dir. 54, 55
Schendale Farm—Ariz. ..... Dir. 18
Schwalm & Sons, C. E.—Colo. ..... Dir. 68
Seath & Shultz—N. H. 809, 810, 822, 824
Seco Farms—Mo. 756, 986
Senrab Farm—Wis. 925
Shamrock Guernsey Farm—Ariz. ..... Dir. II. Cover, I.
Skyline Farm—Nebr. 931
Snarr, Ward—N. C. 918
Snow Summit Ranch—Utah ..... Dir. 80, III. Cover
Star Pump Cooler Corp.—Mo. 809
Stede Well Farm—Iowa 942
Stepping Stones Farm—Conn. 765
Sterk Dairy—Calif. ..... Dir. 29
Strohmeyer and Carpenter—N. Y. 812
Sunslope Farm—Iowa 942
SunValley Farm—Ariz. ..... Dir. 15

Tarbell Guernsey Farms—N. Y. 992
Texas G. B. A.—Texas 989
"the little farm"—Colo. ..... Dir. 66
Tomaquag Valley Farm—R. I. 818
Troutmere Guernsey Farm—Calif. ..... Dir. 64
Tuolumne Acres—Calif. ..... Dir. 32

Valleyland Farm—Minn. 923
Valley Oaks Farm—Calif. ..... Dir. 58, 59
Van Dyke Guernsey Farm—Minn. 941
Vary, E. E.—Ill. 813
Vaughan, Ed.—Ariz. ..... Dir. 20
VioBin Corporation—Ill. 812
Virviga Farm—Calif. ..... Dir. 46

Walker Farms—Miss. 944
Walnut Corner Farm—Ill. 928
Welch Farms—Calif. ..... Dir. 25
Western Consumers Guernsey Farm Calif. ..... Dir. 40, 41
Western Glow Farms, Inc.—Wash. 1002
Western Guernsey Service—Calif. ..... Dir. 26
Westlane Farm—Calif. ..... Dir. 24
Weston Mfg. & Supply Co.—Colo. 799
Wetmore, Fred C.—Ohio 809
White Lick Farm—Ind. 929
Whites Bridge Farm—Calif. ..... Dir. 24
Wikstrand, V. E.—Colo. ..... Dir. 65
Wilgorian Farm—N. J. 796
Winacres Guernsey Farm—Wash. 914
Windy Hill Farm—Pa. 981
Woodacres—N. J. 795
Woods, Mort—Okla. 984, 985
Wyeth Incorporated—Pa. 801
Wyno Farms—Pa. ..... III. Cover

Yellow Creek Meadow—Ind. 930

Zephyr Farms—Calif. ..... Dir. 25

Overfeeding milk, feeding cold milk or not washing the calf pails thoroughly are more likely to cause scours than feeding hay to dairy calves.

Guernsey breeders can obtain the *Livestock Tax Manual* from the American Livestock Association, 801 East 17th Street, Denver, Colorado. The cost is $1.00.

Entered as Second Class Matter, December 15, 1909, at the Post Office, Peterborough, New Hampshire, under act of March 3, 1879. Acceptance for mailing special rate of postage provided in section 1113, Act of October 3, 1917; Authorized August 9, 1918.

Ideal Guernsey Farms

GOLDEN GUERNSEY

BUILDING ☆ FOR ☆ A ☆ CENTURY

"THE WORLD'S LARGEST HERD OF PURE BRED GUERNSEYS"

NO BUSINESS TRANSACTED ON SUNDAY

A YEARLING GRANDSON OF PETER'S MAY JEWEL AND TWO VERY FINE FRESH AR COWS—MILKING HEAVY

Consigned to 6th SIRE SALE and 34th NEW ENGLAND GUERNSEY SALE
APRIL 27, 1955, Exposition Grounds, Springfield, Mass.

YOUNG BULL — Born January 9, 1954

Sire: **IDEAL'S MAYOR.** A son of Ideal's Beacon, AR, out of Ideal's Peter's May Jewel, 4 records over 1100 lbs., *23364—*1210—7yrs—365C, *21989—*1206—9yrs—365C, 22537—*1200—8yrs—365, *23275—*1194—5yrs. In 7 lactations she has produced 140,851 lbs. milk, 7377 lbs. fat.

← His Dam
IDEAL'S BEACON'S MARGO
14671—720—Jr2—365 (pending)

Right Udder

Rear Udder

Left Udder

Eiletta's Paternal Sister

IDEAL'S G. S.' SUSIE
15673—*962—Jr2—365, Class Leader 2nd place fat.
18825—*1130—Sr3—365, National Class Leader.

IDEAL'S G. S. EILETTA

Born August 28, 1950
12749—808—Jr2—365

Sire: **GARDENVILLE SUPREME, AR**
By Riegeldale Melba's Emory, AR, out of Douglaston Baroness Darling, 15755—701—AA.

Dam: **IDEAL'S RISBECQ'S EILETTA**
8984—526—Jr2—365C
10392—583—Sr3—365

IDEAL'S STANDBEST DAISY LASSIE

Born August 2, 1948
13802—749—Sr3—365

Sire: **IDEAL'S STANDBEST, AR**
By Langwater Satellite, AR

Dam: **IDEAL'S L. D.'s DAISY LASSIE**
11458—628—Sr3—365C
17682—1004—Sr4—365
Former Class Leader

DON'T MISS THESE GREAT PRODUCTION CONSIGNMENTS

Consignments to Eastern New York Sale on Page 823.

"IT'S ALL IN THE RECORDS"

JACOB TANIS & SONS, Proprietors
JOHN TANIS, D.V.M
WILLIAM AULD, Herdsman

IDEAL GUERNSEY FARMS
Augusta - Sussex County - New Jersey

The American Guernsey Cattle Club

OFFICERS AND EXECUTIVE COMMITTEE

R. H. McMurtrie, Huntingburg, Ind., President '55.
Kent B. Hayes, Oklahoma City, Okla., Vice-President '58.
John S. Ames, Boston, Mass., 2nd Vice-President '56.
Karl B. Musser, Executive Director-Treasurer.
Robert D. Stewart, Secretary-Asst. Treasurer.
Kenneth A. Brighton, Attorney.
George W. Emde, P. O. Box 319, Lodi, Calif. '57.
George Watts Hill, 111 Corcoran St., Durham, N. C. '57.
Atherton W. Hobler, Princeton, N. J. '55.
Delbert H. Kingston, Cary, Ill. '57.
Otto H. Liebers, Lincoln, Neb. '59.
J. W. McCoy, R.F.D., West Chester, Pa. '55.
J. M. McDonald, Cortland, N. Y. '55.
Gavin W. McKerrow, Pewaukee, Wis. '56.
Kenneth C. Price, Port Orchard, Wash. '59.
G. B. Walker, Stoneville, Miss. '59.
John D. Worthington, Bel Air, Md. '56.
Howard J. Ziegler, Clyde, Ohio. '58.
(Year indicates Committee term expiration.)

ADMINISTRATION

Karl B. Musser, Executive Director-Treasurer.
Robert D. Stewart, Secretary-Asst. Treasurer.
Elmer H. Shattuck, Purchases and Production.

COMPTROLLER

F. Russell Abbott.
Charles T. Heater, Asst.

HERD REGISTER

J. E. Cunningham, Director.

PERFORMANCE

C. M. Cummings, Director and Office Manager.
Clarence W. Greenie, Superintendent.
S. W. Kereazis, Asst., Production Testing.
Irving E. Nichols, Superintendent, Performance Register and Pedigrees.

GUERNSEY BREEDERS' JOURNAL

Richard G. Price, Managing Editor-Advertising.
John W. Atwood, Asst. Editorial-Advertising.
Arlene M. Delaney, Asst. Editorial.
John R. Wheeler, Asst. Advertising.

PROMOTION

Ray L. West, Director.
Harold W. Adams, Asst.

EXTENSION

Ballard K. Bennett, West Main St., Lebanon, Tenn. Territory: Alabama, Kentucky, Louisiana, Mississippi and Tennessee.
George W. Chambers, 202½ North Cedar St., Owatonna, Minn. Territory: Iowa, Minnesota, Nebraska, North Dakota, South Dakota and Wisconsin.
M. L. Dawdy, 314 Schultz Bldg., 4th and Main St., Lafayette, Ind. Territory: Illinois, Indiana, Michigan and Ohio.
A. Wendell Fuhriman, Room 12, Thatcher Bldg., Logan, Utah. Territory: Arizona, California, Colorado, New Mexico, Nevada and Utah.
C. J. Jacobs, 103 Lanier Bldg., West Point, Ga. Territory: Florida, Georgia, North Carolina and South Carolina.
A. M. MacKay, 120 West Church St., Frederick, Md. Territory: Delaware, District of Columbia, Maryland, New Jersey, Pennsylvania, Virginia and West Virginia.
Tim C. Main, 29 East Mountain St., Fayetteville, Ark. Territory: Arkansas, Kansas, Missouri, Oklahoma and Texas.
Elmer J. Meadows, Room 302, Corbett Bldg., Portland 4, Ore. Territory: Idaho, Montana, Oregon, Washington and Wyoming.
Joseph Pendergast, 3 Main St., Cobleskill, N. Y. Territory: Connecticut, Maine, Massachusetts, New Hampshire, New York, Rhode Island and Vermont.

TYPE CLASSIFICATION

Lawrence O. Colebank, 1 Circle Hill Drive, Knoxville 19, Tenn.
C. B. Finley, Grimes, Iowa.

GUERNSEY *Breeders' Journal*

Vol. 93 **CONTENTS** No. 7

FOR THE ISSUE OF APRIL 1, 1955

THE COVER

Scene at Maple Lane Dairy, owned by Ralph L. Hotham, Blaine, Maine.

FEATURE ARTICLES

Eye Appeal Means Sales Appeal—By R. G. Price 760
Call to Annual Meeting 766
Selling More of Our Product—By R. D. Stewart 769
Haydrying at Bayville—By J. M. Johns 770
"Beauty Parlor" For Baled Hay—New Holland Grassland Report 772
Timing Haytime—New Holland Report 774
A "Roaring Success"—By M. L. Dawdy 775
Guernsey Meetings 777–783
Mid-Winter Guernsey Sale—By Philip W. Bemis 784
24th Orangeburg Sale 784
91st Special Pennsylvania Sale—By Wm. H. Juzi 784
Verity's Woodside Dispersal—By John A. Sims 785
Grand-View Dispersal—By E. T. Wallace 785
Foxden Farm Dispersal—By Wm. H. Juzi 785
Shadow Brook Farm Dispersal—By Wm. H. Juzi 786
Louis Merryman's 92nd Sale 786
Green Acres Milking Herd Dispersal—By Wm. H. Juzi 786
Guernsey Sire Selection Conference—By Joseph Pendergast 787
Annual Meeting Panel 788

DEPARTMENT INDEX

Advertisers' Index 757
Classification Schedule 766
Breeders and Leaders of Tomorrow 790

CHANGES AMONG THE LEADERS

Northern Conrad's Anna 792
Lockshore Sunflame's Tamie Lee 792
Howland Master's Lute 792
Normandy Garnet 792
Tohickon Creek Hattie 792
Churn Creek's Honor's Nobby 792
Pleasant View Maxim Darlene 792
Edisto Farms G. Lucille 792
Brownies Farms Mandy 792
Orkil Farms Royal Lida 793
Broadmoor Juno 793
Maurana Master's Grace 793
Langmeadow Calicia 793
Oak Acres Margie 793
Lucky Susan 793
Separate Dandelion 793
Twin Birch R's Clarette 793
State Champions 794
Applicants for Membership 811, 912
What the Cows are Doing in the Advanced Register 945–980

Subscription Price: United States, South America and Central America, $2.00 for 1 year; $3.00 for 2 years; $5.00 for 5 years. Canada, 60c additional per year; Foreign, $4.50 per year.

CLOSING DATES FOR ADVERTISING COPY
7th of the month preceding for issue of the 1st.
23rd of the month preceding for issue of the 15th.

Published the first and fifteenth of each month by The American Guernsey Cattle Club, 70 Main St., Peterborough, New Hampshire.

Copyright, 1955, by The American Guernsey Cattle Club.

Eye Appeal Means Sales Appeal

By Richard G. Price
Managing Editor

It has often been said, "The Eye Of The Master Fatteneth His Cattle." This adage is as true today as it was in the past, and still applies to nearly all phases of livestock raising. Throughout the years, in man's struggle to improve the utility of his chosen breed of livestock, the "eye" has always been one of the most important factors influencing breed improvement and progress.

There is evidence on every hand to prove that dairy cattle cannot successfully be bred by carefully working out matings from a mere study of pedigrees, records, performance and family characteristics, jotting them down on paper, and following a predetermined formula. The "eye" must be used to appraise and evaluate the results.

Good management, good judgment, good feeding practices, testing, classifying and study are all-important in breed improvement. However, all these tools will not get the job done if we lose sight of the fact that the "eye" is one of the basic measures of success.

Testing for production is, and always will be, of major importance in any breeding program. Many of us have heard breeders say, "I breed for production and don't pay much attention to type." However, isn't it true that a good producing herd generally has reasonably good type?

Type and production go hand in hand. Some good-producing herds may have minor type defects, such as being slightly off in rump, shoulders, legs or udder. Yet, if we look closely at these good producing cows, we find they all show real dairy character and give evidence of the long, open, flat rib, body capacity, depth of heart and capacious udder indicative of production. Study all the factors that go to make up good type. Do not be sidetracked by any one single factor. Keep in your "eye" those dairy cows that have proved themselves best for efficient, economical production, with the body conformation to withstand a long period of time. Efficient, economical production, plus longevity, are important.

Breeding good dairy cattle and striving to continue to improve your chosen breed can be both fascinating and profitable. The growing wealth of information, such as testing, improved feeding, better management, classification, and all the other tools, make it possible to do a more efficient job of breeding dairy cattle. However, do not lose sight of the fact that the "eye" is still important in helping you determine those bulls and females that will best fit into your breeding program to increase your chances of getting the desired results.

Top flight breeders owe much of their success to their ability to look at an animal and see further into them. Eye appeal means sales appeal.

Golden Guernsey, Inc.

Officers

R. H. McMurtrie, Huntingburg, Ind., President '55.
Kent B. Hayes, Oklahoma City, Okla., Vice-President '58.
Karl B. Musser, Executive Director-Treasurer.
Robert D. Stewart, Secretary-Asst. Treasurer.
F. Russell Abbott, Comptroller, Charles T. Heater, Asst.

Directors

Kent B. Hayes, Oklahoma City, Okla.
Gavin W. McKerrow, Pewaukee, Wis.
Kenneth C. Price, Port Orchard, Wash.
John D. Worthington, Bel Air, Md.

Advisory Council

Kent B. Hayes, Chairman, Oklahoma City, Okla.
Frank D. Brown, Jr., Port Deposit, Md. '57.
W. W. Fitzpatrick, Quail Roost Farms, Rougemont, N. C. '57.
W. C. Locke, Kalamazoo, Mich. '55.
John Lyman, Middlefield, Conn. '56.
W. H. Odlum, Rozelle, Ill. '56
Kenneth C. Price, Port Orchard, Wash. '55.
S. C. Price, Hazelton, Pa. '55.
Lloyd Riford, Auburn, N. Y. '55.
Clarence Sheridan, Fond du Lac, Wis. '55.
A. Ralph Shoemake, Dayton, Ohio. '56.
Lloyd B. Wescott, R. 3, Clinton, N. J. '57.
E. C. C. Woods, Hanover, Va. '56.
(Year indicates Council term expiration.)

Administration

J. Frank Johnson, Director of Public Relations.
W. Donald Moffat, Director of Milk Sales.
Mike Stuhlsatz, Representative.
Janet O. Frost, Representative.

Field Representatives

Floyd L. Greenburg, 753 W. Morrell St., Jackson, Mich.
Albion R. Lane, Peterborough, N. H.
Keith Swanson, 1003 East Third St., Webster, S. Dak.

STATE REPRESENTATIVES

CALIFORNIA

Arthur W. Telfer, Sec.
California G. C. C., Inc., Room 401, Calif. Fruit Bldg., Sacramento 14, Calif.

CONNECTICUT

Philip W. Bemis, Field Sec., Connecticut G. B. A., Box 407, Lakeville, Conn.

ILLINOIS

George A. Campbell, Jr., Field Sec., Illinois G. B. A., Inc., 5 North River Street, Batavia, Ill.

INDIANA

E. T. Wallace, Sec.
Ind. G. B. A., 412 Schultz Bldg., Lafayette, Ind.

MARYLAND

R. A. McLaughlin, Field Sec., Maryland Co-op. G. B. A., Lanham Bldg., York Road, Towson 4, Md.

MICHIGAN

Floyd L. Greenburg, 753 W. Morrell St., Jackson, Mich.

MISSOURI

Dr. H. A. Herman, Sec.-Treas.
Missouri G. B. A., 409 Exchange National Bank Bldg., Columbia, Mo.

NEW JERSEY

Wm. M. Nulton, Jr., Field Sec.
Louis Gruninger, Asst. Field Sec.
New Jersey G. B. A., New Jersey Agricultural Exp. Sta., New Brunswick, N. J.

NEW YORK

B. J. H. Rikert, Business Manager.
John A. Sima, Asst.
Arthur L. Mulford, Asst.
New York G. B. Co-Op., 1606 E. Erie Blvd., Syracuse, N. Y.

NORTH AND SOUTH CAROLINA

Mack H. Alman, Field Representative North and South Carolina G. B. Associations, 114 Brookside Rd., Spartanburg, S. C.

OHIO

Robert W. Bishop, Field Sec., H. E. Denlinger, Milk Marketing Representative.
Ohio G. B. A., Public Sq., Wooster, Ohio.

PENNSYLVANIA

William H. Juzi, Business Manager.
Lloyd R. Eyler, Golden Guernsey Representative.
John B. Blyholder, Jr., Northeastern Fieldman, Pennsylvania G. B. A., 601 Payne Shoemaker Bldg., P. O. Box 491, Harrisburg, Pa.
Charles W. Van Horn, Southeastern Fieldman, R. D. 2, Lansdale, Pa.
Wade White, Western Fieldman, Howard R. Davis, Jr., Asst., 404 Coulter Bldg., Greensburg, Pa.

VIRGINIA

K. M. Mace, Field Sec., Hugh M. Hutson, Asst.
Virginia G. B. A., Room 204, Lyric Bldg., 9th and Broad Streets, Richmond 19, Va.

WISCONSIN

John A. Lindsey, Field Sec.
Wisconsin G. B. A., Box 14, Waukesha, Wis.

FAIRLAWN FARMS

CONSIGN TO THE **"SUNNY SIDE OF THE ARBUCKLES" SALE, April 22, 1955, Ardmore, Oklahoma**

From the ACTRESS Family

Fairlawn K. Bright Lad, a very promising bull calf, born June 25, 1954.

His Sire

FAIRLAWN H. EASTERN KING
Sire of Reserve All-American Get of Sire

BRIGHT LAD'S ACTRESS

19146—980—Jr4—365, E 13½yrs.
(BRIGHT LAD is a triple ACTRESS)

BRIGHT LAD, a son of the outstanding herd sire, Fairlawn H. Eastern King, is out of Fairlawn Hornet's Estelle, a large, stretchy, dairylike two-year-old that is on test with 8654—413—Jr2 in 238 days. Estelle is a paternal granddaughter of Bright Lad's Actress, being a daughter of Fairlawn Actress' Hornet and a double great granddaughter of Actress on the bottom line, being out of Fairlawn Actor's Actress (Fairlawn Peerless Actor—Fairlawn Hornet's Actorine).

BRIGHT LAD, with a heavy concentration of Actress blood, combined with the King blood, is the type of cross that has produced so many of our outstanding animals. He is bred very similarly to Fairlawn Actor's Dancer, our Honorable Mention All-American Senior Yearling, and he certainly should breed great size and scale into any herd.

See him in Oklahoma!

ALSO CONSIGN TO THE **6th GUERNSEY SIRE SALE, Springfield, Massachusetts, on April 27, 1955**

From the GLORY family—**FAIRLAWN HORNET'S CONSTANT**

His Sire

FAIRLAWN ACTRESS' HORNET
(See March 1 Journal)

His Dam

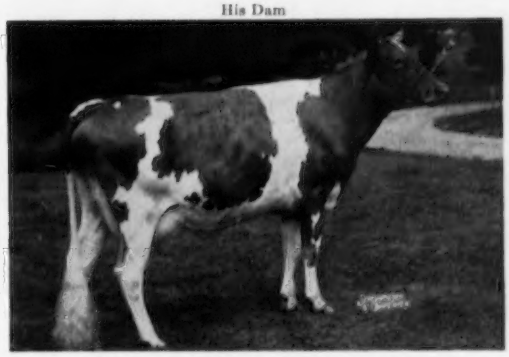

FAIRLAWN PEER'S SILVER QUEEN
11946—635—Sr2—365C, 14422—766—Jr4—365C
On retest, 5863—319—5yrs in 102 days

CONSTANT is a very deep-bodied, sharp, open-ribbed calf. He represents five generations of Fairlawn breeding. His full sister, Fairlawn Hornet's Minerva, is on test at Monterey Farm and has 7699—392 in 212 days as a Jr2-year-old. His 3/4 sister, Fairlawn K. Ermine, was first Jr. Calf at the 1954 Topsfield Spring Show. Silver Queen, the dam of Constant, is out of Fairlawn Actor's Ermine, 13301—608—Jr2, 15882—801—Sr3—365C. She is an Actor daughter out of Fairlawn K. Glory, E 5 times, 17244—815—Jr4—365C.

This calf is backed by generations of cows with both outstanding type and production.

Look for him in Springfield!

FAIRLAWN FARMS ~ Millis, Massachusetts

A. M. SONNABEND, Owner — ANDY WARNER, Ass't Manager — DR. E. B. HOPPER, Manager

Telephone Frontier 6-2301

Study these dates . . . Plan to attend these sales during 1955

April 2. 43rd Waukesha County Sale, Waukesha, Wis.

April 2. Dispersal of Milking Herd owned by Joe Solms, Marion, Ind. Sale managed by The Russell George Sales Service, Lebanon, Ind.

April 4. Kentucky G. B. A. Heifer Sale, Clearview Farm, Glasgow, Ky.

April 6. Pine Manor Farm Complete Dispersal, Goshen, Ind. Sale managed by The Russell George Sales Service, Lebanon, Ind.

April 7. 94th Special Guernsey Sale, Sales Pavilion, Lancaster, Pa. Sale managed by the Pennsylvania G. B. A., P. O. Box 491, Harrisburg, Pa.

April 9. Washington 4-H and FFA Heifer Sale, Mount Vernon, Wash.

April 12. Clover Wreath Farm Dispersal, C. R. Brock, owner, Northford, Conn. Sale managed by Seath & Shultz Sales Service, Peterborough, N. H., and assisted by R. H. Merritt, Farmington, Conn.

April 14. Dispersal at Glenburnie Farm, Trenton, N. J. Sale managed by the Pate Sales Company, 2064 Lawrence Rd., Trenton 8, N. J.

April 14. Walter Cherry Guernsey Dispersal, at Cherrydale Farm, Cheyney, Pa. Sale managed by the Pennsylvania G. B. A., P. O. Box 491, Harrisburg, Pa.

April 16. Emmit Smith Guernsey Dispersal, Gibsonburg, Ohio. Sale managed by the Ohio G. B. A., Wooster, Ohio.

April 18. Arkansas State Sale, Fairgrounds, Little Rock, Ark. Sale managed by the Arkansas G. B. A., H. D. Singley, Secretary, R. R. 4, Box 570, Little Rock, Ark.

April 18. Bloomsburg Heifer Sale, Fairgrounds, Bloomsburg, Pa. Sale managed by The Merryman Company, Sparks, Md.

April 19. Carrollfair Farm Guernsey Dispersal, Milton H. Schafer, owner, Taneytown, Md. Sale managed by the Pennsylvania G. B. A., P. O. Box 491, Harrisburg, Pa.

April 19. 11th Yankee Special, Northampton, Mass. Sale managed by Seath & Shultz Sales Service, Peterborough, N. H.

April 19. Georgia Spring Sale, Fairgrounds, Athens, Ga., 1:00 p. m.

April 20. Texas State Sale, Bluff View Farm, Dallas, Tex. Sale managed by the Texas G. B. A., Fred Barge, Secretary, Box 814, Austin, Tex.

April 20. Louis Merryman's 93rd Sale, Fairgrounds, Timonium, Md. Sale managed by The Merryman Company, Sparks, Md.

April 21. 53rd Glenburnie Sale, Glenburnie Farm, Trenton, N. J. Sale managed by the Pate Sales Company, 2064 Lawrence Road, Trenton 8, N. J.

April 22. Mort Woods' "Sunny Side of the Arbuckles" Sale, managed by Mort Woods, Primrose Farm, Ardmore, Okla.

April 22. Iowa State Sale, Waterloo, Iowa. M. W. Sprole, Mason City, Iowa, Clerk.

April 22. Virginia State Heifer Sale, Atlantic Rural Exposition Grounds, Richmond, Va. Sale managed by The Merryman Company, Sparks, Md.

April 23. Welch Acres Farm Dispersal, H. P. Welch, owner, Goffstown, N. H. Sale managed by Seath & Shultz Sales Service, Peterborough, N. H.

April 25. Fresno Heifer Sale, Fairgrounds, Fresno, Calif. Sale managed by the Western Guernsey Service, Lodi, Calif.

April 25. Midwest Invitational Sale, Waukesha, Wis. Sale managed by Delbert H. Kingston and Associates, Cary, Ill.

April 26. Lookout Valley Farms Dispersal, Lake Geneva, Wis. Sale managed by Delbert H. Kingston and Associates, Cary, Ill.

April 26. Eastern New York Sale, Cobleskill, N. Y. Sale managed by Seath & Shultz Sales Service, Peterborough, N. H.

April 26. Warners Boroside Farms Guernsey Dispersal, W. B. Warner & Sons, owners, at the farm, Red Lion, Pa. Sale managed by the Pennsylvania G. B. A., P. O. Box 491, Harrisburg, Pa.

April 27. A. N. Gustafson Farm Equipment and Guernsey Dispersal, at the farm, Whitford, Pa. Sale managed by the Pennsylvania G. B. A., P. O. Box 491, Harrisburg, Pa.

April 27. Sixth Guernsey Sire Sale and 34th New England Guernsey Sale, Eastern States Exposition Grounds, Springfield, Mass. Sale managed by Dunn, Harwood & Crabtree, Cordaville, Mass.

April 28. North Mississippi District Guernsey Sale, Senatobia, Miss.

April 28. Stewart Rivers 3rd Guernsey Consignment Sale, Purebred Sales Pavilion, Orange, Va. Sale managed by Stewart Rivers Sales Service, Fredericksburg, Va.

April 29. 3rd Annual Bargain Heifer Sale, Sales Pavilion, Lancaster, Pa. Sale managed by the Pennsylvania G. B. A., P. O. Box 491, Harrisburg, Pa.

April 29. Ward Snarr's 11th Heifer Sale, Shelby, N. C. Sale managed by Ward Snarr Auction Service, Siler City, N. C.

April 29. 8th Wayne County Consignment Sale, Fairgrounds, Palmyra, N. Y. Sale managed by the New York State Guernsey Breeders' Co-Op., Inc., 1606 E. Erie Blvd., Syracuse, N. Y.

April 30. Complete Dispersal Princeton Farm Guernseys, Princeton, Ind. Sale managed by the Indiana G. B. A., 412 Schultz Bldg., Lafayette, Ind.

April 30. Idaho Invitational Sale, Fairgrounds, Boise, Idaho. Sale managed by the Idaho G. B. A.

May 2. 13th Tennessee State Sale, Henslee Farms, Kingston Springs, Tenn. Sale managed by The Merryman Company, Sparks, Md., and the Coarsey's Sale Service, P. O. Box 358, Trion, Ga.

May 2. Michigan State Guernsey Sale, Kalamazoo, Mich. Sale managed by the Michigan G. B. A., and Delbert H. Kingston and Associates, Cary, Ill.

May 2. Missouri Guernsey Breeders 18th Consignment Sale, Columbia, Mo. Sale managed by the Missouri G. B. A., 409 Exchange National Bank Bldg., Columbia, Mo.

May 2. Barron G. B. A. Spring Sale, Barron, Wis.

May 3. South Carolina State Heifer Sale, Fairgrounds, Columbia, S. C. J. Porter Gaston, Richburg, S. C., chairman Sales Committee.

May 4. Pacific Northwest Guernsey Sale, Fairgrounds, Longview, Wash. Sale managed by the Washington and Oregon Guernsey Cattle Clubs, assisted by Western Guernsey Service, Lodi, Calif.

May 4. Sale managed by the Pate Sales Company, 2064 Lawrence Road, Trenton 8, N. J.

May 4. Quincy Dairy Company Dispersal, Quincy, W. Va. Sale managed by The Merryman Company, Sparks, Md.

May 6. 70 Head of Mulberry Hill Guernseys, at the Farm, Easton, Md. Sale managed by the Pate Sales Company, 2064 Lawrence Rd., Trenton 8, N. J., and The Merryman Company, Sparks, Md.

May 6. Old Town Farm Production Heifer Sale, Peterborough, N. H. Sale managed by Seath & Shultz Sales Service, Peterborough, N. H.

May 7. Louisiana Junior Guernsey Heifer Sale, Walker's Cloverland Dairy, Alexandria, La., 1:00 p. m.

May 7. Root River Guernsey Dispersal, C. P. Nourse, owner, Milwaukee, Wis. Sale managed by Phillips Sales and Pedigree Service, Waukesha, Wis.

May 12. All-Western Guernsey Classic, Adohr Farms, Camarillo, Calif. Sale managed by the California Guernsey Cattle Club, Inc., Room 401, California Fruit Bldg., Sacramento, 14, Calif.

May 14. Maine Heifer Sale, Augusta, Maine. Sale managed by Seath & Shultz Sales Service, Peterborough, N. H.

May 21. Colorado Open, 4-H and FFA Calf Sale, Longmont, Colo.

May 25. Lone Maple Farm Dispersal, Mr. and Mrs. Philip J. Picard, owners, Feeding Hills, Mass. Sale managed by Dunn, Harwood & Crabtree, Cordaville, Mass.

May 26. 95th Special Sale, Sales Pavilion, Lancaster, Pa., 7:00 p. m. D. S. T. Sale managed by the Pennsylvania G. B. A., P. O. Box 491, Harrisburg, Pa.

May 27. Eastern Guernsey Sale, Glenburnie Farm, Trenton, N. J. Sale managed by the Pate Sales Company, 2064 Lawrence Rd., Trenton 8, N. J.

May 28. 30th Guernsey Sale, Interstate Fairgrounds, Trenton, N. J. Sale managed by The Merryman Company, Sparks, Md.

May 30. 7th McDonald Sale, McDonald Farms, Cortland, N. Y. Sale managed by The Merryman Company, Sparks, Md.

June 1. Vermont Heifer Sale, Rutland, Vt. Sale managed by Seath & Shultz Sales Service, Peterborough, N. H.

June 3. Annual Finger Lakes G. B. A. 4-H and FFA Calf Sale, Auburn, N. Y.

June 6. 6th Blue Ridge Guernsey Breeders Consignment Sale, Purebred Livestock Sales Pavilion, Roanoke, Va. Sale managed by Stewart Rivers Sales Service, Fredericksburg, Va.

June 16. 11th Pennsylvania State Heifer Sale, Sales Pavilion, Lancaster, Pa. Sale sponsored by the Pennsylvania G. B. A., P. O. Box 491, Harrisburg, Pa.

June 23. 96th Special Guernsey Sale, Lancaster, Pa. Sale managed by the Pennsylvania G. B. A., P. O. Box 491, Harrisburg, Pa.

July 11. Colorado State Consignment Sale, Longmont, Colo.

July 12. Western Pennsylvania Mid-Summer Night Sale, Butler, Pa. Sale managed by the Pennsylvania G. B. A., P. O. Box 491, Harrisburg, Pa.

July 21. 97th Special Guernsey Sale, Lancaster, Pa. Sale managed by the Pennsylvania G. B. A., P. O. Box 491, Harrisburg, Pa.

July 26. New Hampshire State Sale, Durham, N. H. Sale managed by Seath & Shultz Sales Service, Peterborough, N. H.

July 29. Mid-Summer Sale, Durham, Conn. Sale managed by Seath & Shultz Sales Service, Peterborough, N. H.

Aug. 3. Ontario Guernsey Sale, Concord, Ontario, Canada. Sale managed by The Merryman Company, Sparks, Md.

Aug. 15. 3rd Baltimore-Harford Sale, Timonium, Md. Sale managed by The Merryman Company, Sparks, Md.

Aug. 15. Georgia Fall Sale, Livestock Arena, Fairgrounds, Macon, Ga., 1:00 p. m.

Aug. 16. New Mexico State Sale, Albuquerque, N. Mex. Sale managed by the New Mexico Guernsey Cattle Club, Paul Black, Arrey, N. Mex., chairman.

Aug. 20. Maine State Sale, Augusta, Maine. Sale managed by Seath & Shultz Sales Service, Peterborough, N. H.

Sept. 3. North Carolina Dispersal Sale, managed by the Salley Sales Service, Orangeburg, S. C.

Sept. 7. Edisto Farms Fall Production Sale, at the Farm, Denmark, S. C.

Sept. 8. Sale to be announced at Union, S. C., managed by Seath & Shultz Sales Service, Peterborough, N. H.

Sept. 10. Dispersal Sale managed by Delbert H. Kingston and Associates, Cary, Ill.

Sept. 12. Two Herd Reduction Sale in North Carolina, managed by the Salley Sales Service, Orangeburg, S. C.

Sept. 14. Western New York Guernsey Breeders' Consignment Sale, Fairgrounds, Little Valley, N. Y. For catalogs write John A. Sims, New York State Guernsey Breeders Co-Op., Inc., 1606 E. Erie Blvd., Syracuse, N. Y.

Sept. 17. Floaqua Farm Dispersal, H. A. Hatfield, owner, Ithaca, N. Y. For catalogs write John A. Sims, New York State Guernsey Breeders Co-Op., Inc., 1606 E. Erie Blvd., Syracuse, N. Y.

Sept. 22. Indiana Fall Sale.

Oct. 3. Salley's 10th Southern Sale, Columbia, S. C. Sale managed by the Salley Sales Service, Orangeburg, S. C.

Oct. 14. Kentucky State G. B. A. Sale, University of Kentucky, Lexington, Ky. For catalogs write J. L. Coots, Finchville, Ky.

Oct. 17. Franchester Sale, West Salem, Ohio. Sale managed by The Merryman Company, Sparks, Md.

Oct. 21. New Jersey State Guernsey Sale, Glenburnie Farm, Trenton, N. J.

Oct. 22. Green Meadow Sale, Trenton, N. J. Sale managed by Seath & Shultz Sales Service, Peterborough, N. H.

Oct. 24. Klondike Sale, Klondike Farm, Elkin, N. C. Sale managed by the Salley Sales Service, Orangeburg, S. C.

Nov. 14. Franchester Farms Bred Heifer and Cow Sale, West Salem, Ohio. Sale managed by The Merryman Company, Sparks, Md., assisted by the Ohio G. B. A., Wooster, Ohio.

Nov. 16. 12th Yankee Special, Northampton, Mass. Sale managed by Seath & Shultz Sales Service, Peterborough, N. H.

(*Please turn to page 809*)

BLUFF VIEW Farm
Dallas TEXAS
ROUTE 5, BOX 100, DALLAS, TEXAS

Extends A Cordial Invitation To All Guernsey Breeders To Attend —

THE 12TH ANNUAL PROMOTIONAL TEXAS SALE HERE ON APRIL 20, 1955

OUR CONSIGNMENT — **BLUFF VIEW QUEEN LUCINDE,** Vacc. — Born February 15, 1953

A very sharp, deep-bodied, attractive individual. A half-sister, Bluff View Queen H. Kashmir, Jr. Ch., Texas, 1954. Two full sisters (twins), Bluff View Queen Lucille has 15527—817—Sr2 in 361 days; Bluff View Queen Lucy, 11279—563—Sr2—305 (pending), and maternal sister, Bluff View Bruce's Lucille, 13671—711—Jr4 in 276 days.

Lucinde is pasture-bred to McDonald Farms S. Successor, by McDonald Farms Steadfast, AR, out of McDonald Farms Fore Opaline, VG '52, 9064—529—Sr2—365.

Sire:

McDONALD FARMS KINGHAVEN
1st Jr. Get, Mo., Ark.-Okla. Exp. 2nd Nebr., Kansas, Iowa, 1954. 1st Sr. Get, Ark.-Okla. Exp., 3rd Ia., 1954.
His first daughters now on test.
Sire: **Myhaven King, AR.**
132 PR sons
136 AR daughters

Dam:

LUCILLE OF GREEN VALLEY, E '48
11004—500—Jr2—HIR—728 T. M.
10917—476—Jr3—HIR—600 T. M.
16593—776—5yrs—365—3x
15092—653—6yrs—305C—3x
16650—761—8yrs—365C—822 T. M.
17401—783—9yrs—365—3x
17647—773—10yrs—365—3x
5 daughters in our herd.
1 granddaughter and one son.

Her Sire's Dam

McDONALD FARMS FIDELITY, VG '47 '48
11007—613—Sr2—365C
14276—838—6yrs—365C
2 AR sons, 3 AR daughters

Her Paternal Sister

BLUFF VIEW QUEEN HOPE
1st, Jr. Ch., Nebraska State Fair, Kansas Free, Kansas State, Ark.-Okla. Exp., Louisiana State, Ozark Empire, 2nd Texas State, 1954.
Dam: **Cedarcroft Hope,** 19840—908—8yrs—365

SEE THIS GREAT COW FAMILY ON APRIL 20

J. T. LIVELY & SON, Owners
GENE ELLZEY, Herd Manager
HOMER MORRIS, Herdsman

BLUFF VIEW FARM

Route 5, Box 100 — DALLAS, TEXAS

News and Views

These columns are open to comments of Guernsey breeders.

Are You Going To Australia?

A. C. BRYCE, of the Victorian Branch, The Guernsey Cattle Society of Australia, Administrative Bldg., Show Grounds, Ascot Vale, W. 2, Australia, writes that in the past the Committee has been disappointed to learn that quite a number of overseas breeders have been visitors in Melbourne during the period of the Melbourne Royal Show, held in September of each year, but not knowing their names they have been unable to extend a cordial welcome.

If you are planning a trip to Australia and will be there during the Royal Show, please write Mr. Bryce so the Committee may contact you directly.

It Pays To Advertise In The Journal

E. J. BARRETT, Barrett Farms, Slaterville Springs, N. Y., recently sent in transfers on 20 heifers that he sold to Rufus R. Sutherland, Valatie, New York. Mr. Barrett writes: "This sale was made through an advertisement in the January 15 Journal. I had many inquiries and expect to sell the entire 50 head soon. It pays to advertise in the Journal."

Ask Yourself These Questions

HERE are a few thoughts that passed through my mind as I have observed some transactions in recent months, and I feel that every Guernsey breeder should ask him or herself these questions: Are the cattle that I sell for breeding purposes really promoting the Guernsey breed? Does the future success of Guernseys mean more to me than a few added dollars that I might get by misrepresentation of an animal? Is the milk I am selling a credit to the high standard for which Guernsey milk is noted?

All breeds have inferior individuals which should go to market. Let's send them there. Also, a bad udder can ruin a whole can of milk. Some young would-be Guernsey breeders have been thoroughly disgusted with our breed because of some misrepresented animal and have gone elsewhere. Let's sell only the kind of breeding stock that will promote our breed.

ARTHUR SCHRAG
Pretty Prairie, Kans.

Mr. and Mrs. Basse Honored

MR. AND MRS. WILLIAM H. BASSE, Muskego, Wis., were presented honorary recognition awards by President E. B. Fred of the University of Wisconsin during Farm and Home Week in February. The awards were for outstanding service to Wisconsin agriculture. In presenting Mr. and Mrs. Basse, Dean R. K. Froker said: "Individually, and as a team, Mr. and Mrs. William H. Basse have inspired rural youth to all that is fine in agriculture as a vocation and as a way of life. They have been devoted partners in activities that build a better community — activities around school, church, farm organizations and 4-H Clubs."

Mr. and Mrs. William H. Basse

Mr. Basse started his herd with grade Guernseys in 1908. In 1910 he purchased his first purebreds, and by 1920 the herd consisted of all registered Guernseys, numbering 30 head. Today, the Guernsey Grove Farm herd consists of 65 purebreds, and is owned with a son, Alvin. Another son, Robert, is manager of Hermitage View Farms at Hermitage, Tennessee. The herd has been classified three times, with one Excellent and eight Very Good animals.

Mr. Basse, an active member of the Wisconsin G. B. A., was elected president of the association at the annual meeting on February 3.

Classification this year has made Walter Ziegler, Cupertino, Calif., a happy Guernsey breeder, and a recent visit to his Homestead Dairy herd certainly never saw the herd looking better. Out of 71 classified, he had three Excellent and 31 Very Good.

25 Years Ago . . .

THE auctioneer's hammer fell on 47 sales reported in the Journal during the year 1929. In these sales, 2,155 purebred Guernseys of all ages brought a total of $786,544, an average of $364.99. This is the highest average for purebred Guernseys since 1922.

Several studies have been made during the past on the composition of milk, but one of the most comprehensive is that finished recently by the University of Illinois. As a result of the experiment, GOLDEN GUERNSEY MILK ranked high in practically every analysis. It was high in butter fat, protein, ash, total solids and solids-not-fat.

While several other experiments have been conducted showing the composition of milk, and in most cases placing Guernsey milk well to the lead, this is probably one of the most comprehensive in the history of composition studies. It speaks well for the milk of the fawn and white.

A cablegram from Hugh Barclay, of Douglaston Manor Farm, Pulaski, N. Y., states that he has just returned to London after a most delightful and interesting trip to Guernsey Island.

It is interesting to note that the following who were carrying advertising in the Journal 25 years ago are still advertising today: Caumsett Farm, C. H. Dana Company, DeLaval Separator Company, Douglaston Manor Farm, W. S. Dunn, Foremost Guernseys, Forges Farm, Glengeran Farm, Merryman Sales Company, Hill Girt Farm, Hollow Hill Farm, Langwater Farm, Lockshore Farm, Maple Lane Farm, Moore Brothers, Primrose Farm, Quail Roost Farms, Rockingham Farm and Strohmeyer.

STEPPING STONES ★★★★★★ FARM

HOME OF "GAY KNIGHT"

Consigns To 6th GUERNSEY SIRE SALE, A Richly Bred Young Bull And to 34th NEW ENGLAND SALE, Exposition Grounds, April 27, 1955, At Springfield, Mass., A Grand Four-Year-Old Due In May

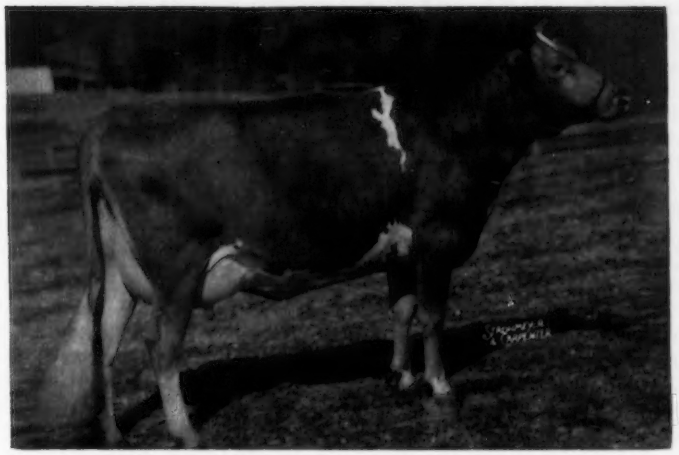

High Mowing Diamond Greeting

Born September 8, 1950

Due May 6 to Sterlingold Gay Knight, AR. His first 5 daughters to complete records show an increase of 2354 M and 105 F over their dams.

10316—462—Sr2—HIR—692 T.M.

10173—472—Sr3—HIR—305C—2x (pending)

Sire: **High Mowing Diamond Jim, AR**

Dam: **High Mowing King's Christmas**
10978—582—Jr2—365C
11014—580—6yrs—HIR—365C—2x

Next Dam: **Corning Rex's Pollyanna**
16213—831—5yrs—365

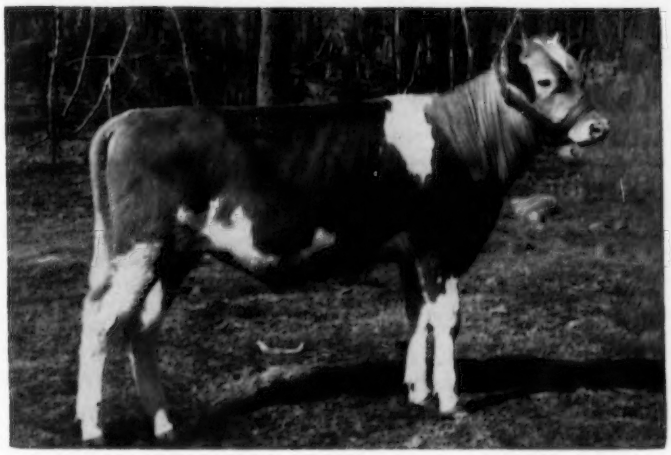

Stepping Stones Pearl's Sonny

Born May 31, 1954

A grandson of Sterlingold Gay Knight, AR.

Sire: **Sterlingold Regal**
By Gardenville Rose King, AR, out of Sterlingold Valorie, VG '52, $10,000, 1950, 5 records average 16467—857.

Dam: **Skuggek Gay Pearl,** VG '52
11177—623—Sr2—365C—2x
9313—447—Sr3—HIR—300C—2x
9343—438—Sr4—HIR in 243 days—2x

PEARL milked over 60 lbs. per day—2x in July. By Gay Knight out of Skuggek Gay Pauline, VG '53, 11387—494—Jr2—730.

YOU CAN GO ALL THE WAY ON **GREETING** OR **SONNY**

VISITORS ALWAYS WELCOME

STEPPING STONES FARM — Washington Depot, Connecticut

RAYMOND H. STORM, Owner — **STERLING SWANBERG, Manager — Tel. 2425**

This is what is happening in our breed!

... Chat ...

MERT SOWERBY, formerly manager of Brays Island Plantation, Yemassee, S. C., is now at Woodacres Farm, Princeton, New Jersey.

DARWIN S. MORSE, owner, and KENNETH G. CLARKE, manager, GREEN MEADS FARM, Richmond, Mass., were recent visitors at National headquarters. They recently purchased from WESTERN GLOW FARMS, INC., Bow, Wash., Western Glow Butterfat Traveler and his dam, Western Glow Merry Dutchess, Excellent three times, with three records, all 2x, including 15313—743—Sr4—365, class leader 10th in milk. "Traveler" carries 10 crosses to Langwater Traveler, and should tie in well with the Langwater-bred Green Meads herd.

JOHN STEPHEN KESSLER was born to the John Kesslers at the Schmid and Kessler Dairy in Santa Clara, Calif., on March 1. Both the new baby and the new parents are reported doing well.

A. B. "SHERIFF" SLAGLE, Franklin, N. C., owner and Squire of Belmont View Guernsey Farm, was recently honored in his home town by his Masonic Lodge for 50 years of continuous service. He is the current president of the North Carolina G. B. A., which he has served faithfully for a great number of years.

JACK NICEWONGER, of Lodi, Calif., narrowly escaped a serious and near-fatal accident when an electric wire fell near where he was driving a tractor. He saw it falling, ducked, and gunned the tractor, and it missed him by a hair's breadth! Two cows near him were hit, and a near-by calf killed by the jolt.

At the Northwestern Michigan District Association meeting on January 27, Guernsey breeders from Mason County were accused of not shaving because of the cold weather. However, William Pleiness explained that they were celebrating the MASON COUNTY (MICHIGAN) CENTENNIAL and any adult male resident of the county who failed to sport a beard was assessed a fine.

GUS ULKEN, former manager of Walker's Cloverland Guernsey Farm, Alexandria, La., has accepted the management of the Dabel Guernsey Farms, Nesbit, Mississippi. These farms are owned by the estate of D. B. Bridgeforth.

Guernsey breeders will be glad to know the barn at BRYN DU FARM, owned by MRS. SALLIE SEXTON, Granville, Ohio, is again nearly filled with Guernseys since the dispersal in 1950.

EARLE M. HILLMAN, Maine Guernsey breeder and owner of Sunnydale Farms, 784 Broadway, Bangor, Maine, is now serving as a member of the Senate at the 97th Maine Legislature. Mr. Hillman was born and educated in Bangor. His Sunnydale Farms Guernsey herd is being built and developed around proved Argilla bloodlines and is strong in the blood of the former National grand champion bull, Alfalfa Farms Philosopher.

CLARK FREEZE, former manager of Robin Roost Farm, Lebanon, Tenn., is again a "man on the go," after being hospitalized for several weeks. Clark has returned home and is rapidly regaining his strength. His friends are glad to see him up and around again.

Classification Schedule

The following classification schedule is arranged by field territory. For application blanks to have your herd classified, and for classification rules, write to The American Guernsey Cattle Club.

All registered Guernsey cows that have freshened are eligible to be classified. It is not required that they either be on official test or have an official record. On herd reclassifications, the owner is required to present all eligible cows not previously classified, and all cows under eight years of age last classified either Very Good or Excellent. If your herd is to be part of a County or District classification program, show this on your application.

To facilitate the national fieldman arranging his classification itinerary, it is requested that your application be postmarked at least 30 days before the classification schedule. Schedules are subject to cancellation if there is not a sufficient number of applications received.

Dates	*Territory*	*Field Representative*
April 4-April 16 Aug. 29-Sept. 3 Sept. 12-Sept. 17 Dec. 5-Dec. 17	Delaware, District of Columbia, Maryland, New Jersey, Pennsylvania, Virginia, West Virginia	A. M. MacKay
April 25-May 7	Idaho, Montana, Oregon, Washington, Wyoming	Elmer J. Meadows
May 23-June 4 Sept. 19-Oct. 1	Illinois, Indiana, Michigan, Ohio	Max L. Dawdy
June 6-June 11 Nov. 28-Dec. 3	Alabama, Kentucky, Louisiana, Mississippi, Tennessee	Ballard K. Bennett
June 20-July 2 Oct. 27-Nov. 5	Iowa, Minnesota, Nebraska, North Dakota, South Dakota, Wisconsin	George W. Chambers
July 11-July 23 Oct. 10-Oct. 22	Connecticut, Maine, Massachusetts, New Hampshire, New York, Rhode Island, Vermont	Joseph Pendergast
Nov. 11-Nov. 22	Arizona, California, Colorado, New Mexico, Nevada, Utah	A. Wendell Fuhriman

Call To Annual Meeting

April 1, 1955

Members of

THE AMERICAN GUERNSEY CATTLE CLUB

The seventy-eighth annual meeting of THE AMERICAN GUERNSEY CATTLE CLUB will be held at Hotel Statler, Los Angeles, California, Wednesday, May 11, 1955, at 10 A. M.

The business of the meeting will be to act upon:

The election of members of the Executive Committee; the reports of the Secretary and Treasurer; recommendations of the Executive Committee, and all matters relating to the Club and its activities.

As has been the custom in the past, proxy blanks are enclosed for your convenience in case you are unable to be present in person at this meeting.

Yours very truly,

THE AMERICAN GUERNSEY CATTLE CLUB

R. D. STEWART

Secretary

RDS:MJB

Enclosures

CONSIGNED to the SOUTHWEST SALES

Three daughters of:

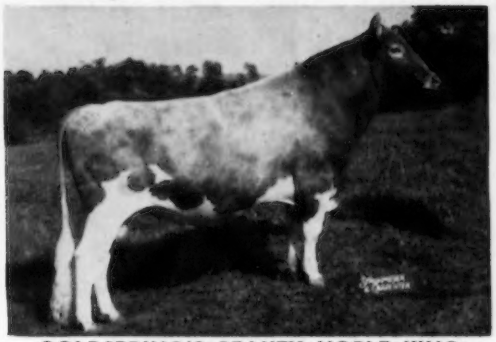

COLDSPRING'S BEAUTY NOBLE KING

16 daughters on test

Sire of Dunwalke Beauty's Foxy and Dunwalke Beauty's Favor — reserve All-American

Mulhocaway Beauty Butterfat
Grand Champion N. J., Pa., and Mid-Atlantic 1954

Mulhocaway Desirable Beauty
8156 406 Jr2 305C 2x

Mulhocaway Janet Beauty
9019 482 Jr2 305 3x

Mulhocaway Double Butterfat
Sold $4500 Eastern Guernsey Sale 1953.

All in calf to:

MULHOCAWAY BUTTERFAT ADONIS

Grand Champion N. J. '51 and Reserve N. J. '50, '52 and '53

40 daughters at Mulhocaway
First 11 daughters classified
3 Excellent, 4 VG and 4 D

Sire of

Mulhocaway Lovely Diligent E '53 & '54
16150 873 Jr2 365 3x
Class Leader

Mulhocaway Lovely Judith E '53
14273 737 Sr2 365C 3x
Sold 1954 $2700.00

To the Arkansas State Sale, Little Rock, Arkansas, April 18

MULHOCAWAY PRIMP BEAUTY

Born: 10-15-52
Due: 5-26-55 to Mulhocaway Butterfat Adonis
Dam: Mulhocaway Butterfat C. Prim

8256	416	Sr2	305	2x
7461	394	Jr4	305	2x
7451	397	6yrs	305C	2x

To the Texas State Sale, Dallas, Texas, April 20

MULHOCAWAY VIRGO BEAUTY

Born: 3-24-53
Due: 7-30-55 to Mulhocaway Butterfat Adonis
Dam: Mulhocaway Prim Maiden D '52 & '53

12615	537	Jr2	305C	3x	915 T.M.
9456	448	Jr3	305C	2x	
15038	632	Jr4	HIR	305C	3x (pending)

To Mort Woods "Sunny Side of the Arbuckles" Sale, Ardmore, Oklahoma, April 22

MULHOCAWAY JUBILANT BEAUTY

Born: 4-1-53
Due: 9-12-55 to Mulhocaway Butterfat Adonis
Dam: Mulhocaway Butterfat Jewel VG '52

10848	515	Jr3	305	3x	835 T.M.
15491	803	5yrs	365C	3x	
9499	486	6yrs	305	2x	

MR. & MRS. L. B. WESCOTT, Owners

HAROLD VERITY, Manager

MULHOCAWAY CLINTON, N. J.

ALDERNEY - BROOKLAWN FARMS

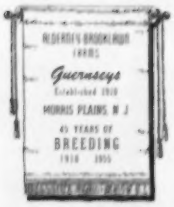

Consign — Arkansas State Sale - Monday, April 18, 1955
Fairgrounds, Little Rock, Arkansas

2 HEAD — A 2-year-old — A bred heifer due this fall.

Service Sire's Dam of GODEY and FLOWER

TRUMPETER'S ALTA
16442—824—7yrs—365C—2x
5 records, all 2x, average 12856 lbs. milk, 656 lbs. fat. Dam of Brooklawn's Queen's King, he service sire of GODEY and FLOWER.

BROOKLAWN'S LADY GODEY
Born July 28, 1952
Bred September 1, 1954

Sire: **Northerner's Select Indecinc**
A son of Northerner Select, out of Trumpeter's Indecinc, 4 records include 14383—727—Sr4—365, 14405—749—5yrs—365C.

Dam: **Brooklawn's Bert Godey**
9011—481—Jr2—365—2x
Half-sister to Northerner's Godey 2d, 15417—775—7yrs—365.

FLOWER'S Paternal Granddam

LANGWATER GLEAM
13410—522—Jr2—365C
Dam of Ring-Win King's Gleam, 12059—559—5yrs—350C—1048 T.M.

VALLEYRUN FLOWER
Born January 11, 1953
Bred October 17, 1954

Sire: **Valleyrun Valencian**
A son of Langwater Kinsman, out of Langwater Gleam (opposite).

Dam: **Valleyrun L'Aiglon's Blossom**
8127—389—Jr3—278C—2x
A daughter of Langwater L'Aiglon, out of Antietam Orange-Blossom, 10337—528—Jr3—305—3x, 4 AR daughters.

→ Here are two you can go the limit on sale day ←

VISITORS ALWAYS WELCOME

T. B. Accredited 398931 — Vaccinated — N. J. Bang's Free No. 184

ALDERNEY-BROOKLAWN FARMS

MORRIS PLAINS, NEW JERSEY

J. L. MacDOUGALL, Superintendent

Robert D. Stewart

Selling More of Our Product

By Robert D. Stewart

In an address to the annual joint meeting of the Milk Industry Foundation and the International Association of Ice Cream Manufacturers, Earl L. Butz, Assistant Secretary of Agriculture, listed six general suggestions that might be helpful in stimulating their thinking as to what they must do as dairy food salesmen. He suggested:

1. Get an idea of the size of the job you face. Per capita milk consumption would need to be increased only slightly to absorb current production and gradually work off the surpluses.
2. Boost your product at every opportunity.
3. Get a vision of the American market at your doorstep. Within the next two decades our population may exceed 200 million people. This means a steady expanding market.
4. Concentrate on your customers—not on the government.
5. Preserve the free competitive marketing system.
6. Support research and market development. We live in an era of the most rapid scientific and technological change in all history. This is especially true in the field of marketing and distribution.

On May 10, in connection with the Annual Meeting of The American Guernsey Cattle Club in Los Angeles, a panel of authorities in the fields of distribution, nutrition and economics, will discuss, "What Influences People To Buy Milk." Biographies of the panel members appear in this issue of the Journal. If this discussion stimulates thinking on marketing more Guernsey milk under our trademark program, it will have served a valuable purpose.

We take this opportunity to encourage you to attend and participate in your Annual Meeting. We believe you will find the program educational and interesting, and it will give you an opportunity to meet and visit with your fellow Guernsey breeders from all sections of the United States. For those who cannot be there, and for those who do attend, but want to read and study the proceedings, a report of the panel discussion and annual business meeting will be published in the Guernsey Breeders' Journal.

Hay being unloaded at barn onto hay drier system at Bayville Farms

Supplemental heat for mow drying.

HAYDRYING *at* *Bayville Farms*

By J. M. Johns, Johns Equipment Company
Farmville, Virginia

BAYVILLE FARMS, Norfolk, Va., is located 12 miles from Norfolk toward Virginia Beach. Its dairy farms contain 1,400 acres, of which 1,150 are in high state of cultivation and pasture. Due to its location, the task of making hay is effected by the coastal weather conditions, which makes it even more difficult and costly to cure and save high quality hay.

There is nothing unique behind the reason and purpose of curing hay at Bayville. Every dairy farmer has the same need and reason for artificial drying of hay. The owner and management at Bayville have long realized there is no substitute for high quality roughage for dairy cattle. Good hay, along with good pasture and silage, is the most important and most economical part of the dairy cow's ration.

C. F. Burroughs, its founder and president, has always been a great advocate that all dairy farms should, as near as possible, produce all the feed, especially roughage, for its livestock. Being a man of vision and great foresight, he has taken every step available to see that the greatest amount of food value is preserved from the crops grown. For this reason, the management's problem in curing high quality hay has been somewhat less burdensome. Artificial drying of hay became a MUST at Bayville some years ago.

Bayville Farms now has some 675 registered Guernseys, and is the world's largest producer-distributor of GOLDEN GUERNSEY MILK. For these 675 Guernseys, 900 to 1,000 tons of hay is saved annually. More hay is produced than fed and, to our knowledge, practically no hay has ever been purchased for use at Bayville—it is all produced on the farm.

The magnitude of the job of harvesting the hay grown on this farm makes the harvesting almost continuous during the growing season from May through September. Hay is harvested from 200 acres of alfalfa and 35 acres of oats and crimson clover. All the hay is artificially dried with the exception of approximately 70 tons which is field cured.

The equipment involved in the drying consists of a stationary dehydrator, 12 fans with electric motors, ranging from 5 H.P. to 10 H.P., forcing natural air through long loose hay; one portable heated air drier used to dry baled hay, and another portable heated air drier used to furnish heat to the 12 natural air fans by moving drier from barn to barn, and piping the heated

air into the intake of the larger fans by use of a long canvas duct.

The manager, W. Clark Fleming, Jr., and the farm foreman, W. L. Porter, are constantly conscious of the value of high quality hay and have become experienced with the knowledge of how such hay is to be saved.

Around the first week in May of each year, haying equipment at Bayville is pulled from the sheds and put to use in the fields. Due to the amount of hay to be saved, every method available is used in saving this hay.

Hay is cut with tractor drawn mowers, and two stem crushers are used in connection with the mowing operation. This cracks the larger stems, thereby making it possible for the moisture to leave the stems more readily than would be the case otherwise.

When hay has been in the swath long enough for the leaves to begin to curl slightly, it is then placed in small windrows with the use of side delivery rakes for further wilting. The time it takes to complete this is largely dependent upon the weather and moisture in the soil. Many times when weather does not permit proper wilting in the fields, the hay is picked up from the windrow by field chopper and hauled to the dehyrator for curing.

Dehydrator

With some wilting in the field, approximately 15 tons of hay can be run through the dehydrator in a nine-hour working day. The dehydrator accounts for the curing of approximately one-third of the hay. It has the advantage of being able to handle hay of high moisture content, and the haying operation can be continuous regardless of the weather. It has the disadvantage of being a high capital investment, plus a high cost of operation. Estimated cost of drying, using this method, would be from $8.00 to $9.00 per ton when some wilting is possible in the field.

Mow Drying with Fans

As we have mentioned, 12 fans with wooden ducts were installed in six barn mows at Bayville during 1946 and 1947. When hay has wilted in the windrows down to the moisture content of from 35 to 40 per cent, it is loaded on trucks with a green hay loader and hauled to the barns where it is spread evenly over the duct systems in the mows. The time required to run the fans is largely dependent upon the outside weather. In 1950, a portable heated air drier was purchased with the use of a flame proof canvas duct. With this equipment, heated air is supplied to the intake of the larger mow fans. Since the capacity of the mow fans is greater than that of the heated air drier, the larger fans pick up additional air around the outside of the canvas duct.

Usually, the mow fans are allowed to run continuously for approximately three days and nights before the portable drier is pulled in place. With this combination running, in approximately 24 hours the hay is down to a moisture content for safe keeping. This has eliminated any white mold that many are confronted with at one time or another with the use of mow curing fans. The portable heat drier supplies approximately 790,000 B. T. U. to the intake of the larger fans.

Hay cured in this manner has the advantage of being more pliable than that cured by other methods, and the hay is dried in the mow where it is fed below, therefore, eliminating further moving until fed. It has the disadvantage of requiring more man hours per ton to store. The cost of drying by this method runs from $1.50 to $2.00 per ton.

Baled Haydrying

In 1949, there was constructed at Bayville a baled haydrying building. This building was located adjoining a large hay storage building in close vicinity to a large portion of the alfalfa acreage. This building is a simple wooden building, with cinder blocks up to the false floor. The false floor is two feet from the ground and is of perforated steel. The perforations in the floor allows the air to penetrate through the bales and the moisture laden air escapes through outlets along the eaves. The building is a two-compartment affair, and the heated air from a portable drier can be blown under either compartment or under both at the same time. The two compartments allow continuous drying, as dry hay can be unloaded and green hay reloaded while the other side is drying and vice versa. Hay is picked up from windrows at about 35 to 40 per cent moisture content and baled into loosely tied bales and stacked on the batch drying floors in the buildings. Each compartment holds from 300 to 400 bales, and they can usually be dried in 24 to 30 hours. The bales are removed to the storage area after drying. The heated air drier supplies 24,000 C. F. M. of air with a capacity of 1,000,000 B. T. U.

This method has the advantage of making use of the baler, which is the

(*Please turn to page 799*)

Unloading chute and elevator arrangement at dehydrating plant.

Drying house for baled hay at Bayville.

"Beauty Parlor"
for Baled Hay

But beauty is more than skin-deep when a hay-drier is used! Forced-air dried hay not only looks better, it tastes better—and is better—for livestock

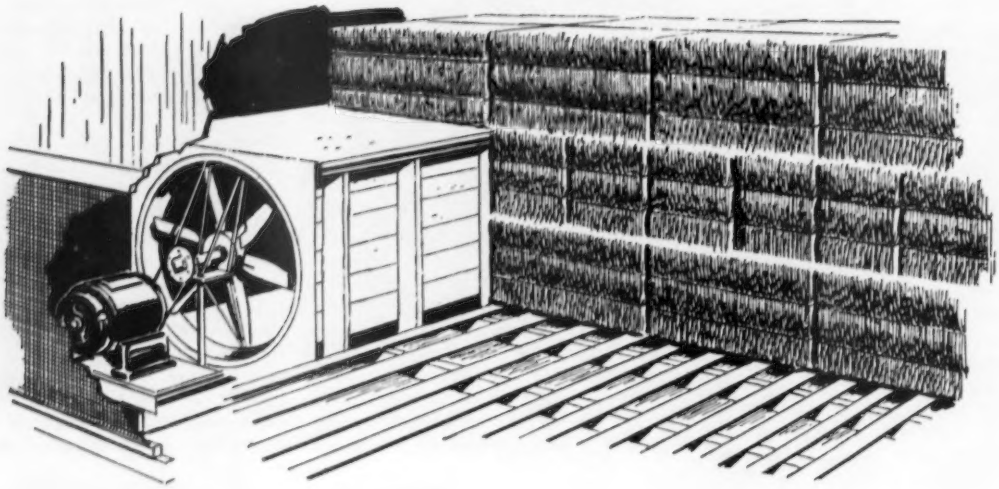

Mechanical hay-curing by forced air drying is a custom-made operation. The slatted floor system (above) shows the three pieces of equipment used in all systems: a power unit, a blower, and an air distribution setup.

A New HOLLAND GRASSLAND Report - -
New Holland Machine Company, New Holland, Pennsylvania.

ANY one of the following benefits of forced-air drying of baled hay could pay for the installation and operation of the system:

1. It may save a crop that would be otherwise lost because of the weather.
2. It may save a crop and farm buildings from fire loss caused by spontaneous combustion.
3. It saves the feed-rich leaves and the color so important to hay grading . . . and to feed rations which can be lower in high-priced concentrates because of the quality of the roughage.
4. It means cooler air and dust-free air for those who have to work in the mow.
5. It saves valuable space because it packs closer.
6. It saves labor in haying operations by letting you do the work *as scheduled.*

Forced-air drying can be as simple or as complete as you want it, or as your drying needs require. You start with a fan and a motor to force air through the hay. Then you arrange ducts to send this air through the right places. And finally you get the material to build the ducts. Or, as some farmers do, you "build" the ducts with the bales themselves. If you want, supplemental heat for drying is available in several ways.

Bales should be tied loosely and uniformly

The air, natural or heated, moves through the bales and absorbs moisture from the hay . . . and then it carries it away. Best drying requires the bales to be tied as loosely and as uniformly as possible. (More air can be forced

Value of Field-cured Hay vs. Barn-cured Hay

(Percentage retained in stored crop.)

	Dry matter	Crude protein	Ether extract	Crude fiber	N-free extract	Ash	Carotene
Field-cured							
Rained on	63.4	53.9	35.5	81.4	59.9	51.5	0.8
No rain	79.0	72.3	59.1	90.3	80.1	67.5	3.2
Barn-cured							
No heat	81.0	76.0	51.0	94.3	79.2	68.8	6.3
Heat	84.8	78.7	65.2	91.4	84.6	83.6	10.4

through a loose bale than a tight one.) For maximum efficiency, bales should be fairly small—50 to 60 pounds, figuring on a moisture content in the field of 40 to 50 per cent.

This method of drying guarantees a top quality hay—better in quality than field-cured hay from the same field, assuming proper operations and management of the drier.

Since the crop is handled semi-green, there is little loss of leaves which contain 70 per cent of the protein and 90 per cent of the carotene. With fewer leaves lost, more dry matter remains intact, resulting in more milk and meat per acre.

Field losses are reduced

In forced-air drying, field losses from the leaching of solubles and the bleaching of vitamins are reduced. It is estimated that 25 per cent of field-cured hay is rain damaged.

Color is preserved along with the palatability of excellent hay. There's real dollar and cents value to good color hay in the market place.

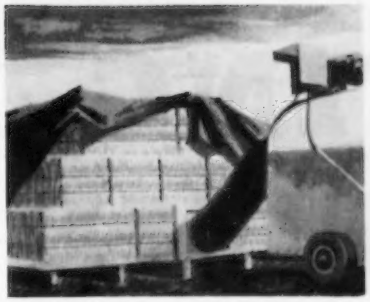

Batch drying out of doors by stacking baled hay on an open wooden frame is a simple and inexpensive way of curing small tonnage in a short time. The canvas tarpaulin provides protection from the weather and speeds drying of outside bales.

Open-shed drying makes use of a modified slatted floor device. After drying, bales are moved to a suitable permanent storage.

Fire hazard due to spontaneous combustion is eliminated

Barn losses due to molding, heating, and sweating no longer rob you of one-tenth of the feed value. Add to this the elimination of fire hazard due to spontaneous combustion since hay remains cool while evaporation is going on. And your time is saved through fewer delays in harvesting caused by weather.

Bear in mind that because of the additional weight (partially dried hay may weigh twice the normal dried weight) there will be a heavier load on handling equipment and storage facilities.

No one haydrying system is best for all. The system depends on the size and type of mow, amount of forage to be cured, rate of drying desired, humidity content of the air, use of supplemental heat, labor supply, and equipment investment.

So you can see that each haydrying system must be designed for the specific farm, regardless of where the hay is dried—in barns, open sheds, out-of-doors or on haydrying wagons.

(*Please turn to page 796*)

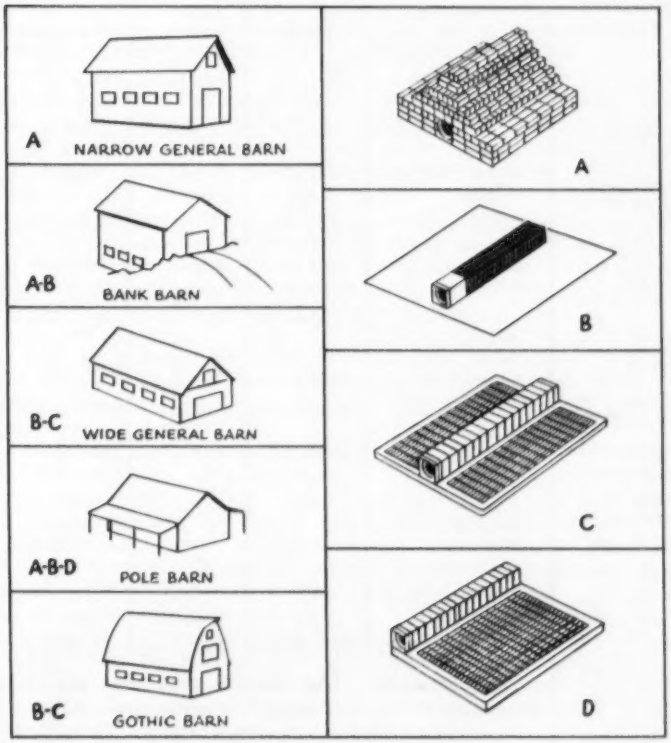

In good hay weather, up to 20 tons of baled hay may be placed in each load for barn-drying. This figure is based on the use of 5-h.p. unit. The key letters next to each barn style indicate the duct systems suitable. A) Open center duct using baled hay to form the duct, for small batches or emergencies. B) Rigid open center duct may handle 400 to 600 bales. C) Closed center duct with raised slatted platform floor. Removable sections for cleaning. D) Closed side ducts with raised platform. Best for wide, long barns.

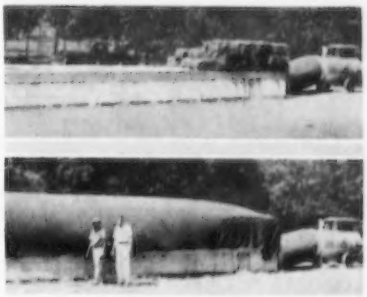

Platform drying consists of a permanent platform constructed of cement blocks for sides and a slatted floor across the top. Vehicles have access to both sides of the platform.

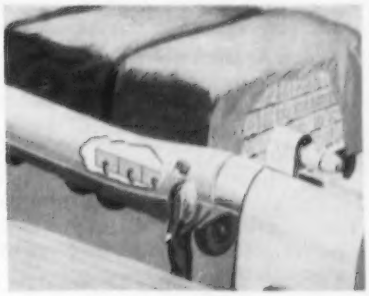

Wagon drying saves handling hay twice. Driers are attached to one wagon or rigged to a series. This produces a high quality hay. Hay is unloaded, when dry, in a suitable storage.

TIMING HAYTIME

(Courtesy New Holland Machine Co., New Holland, Pa.)

Here's an idea that helps put weather to work for you. It's not new . . . the Dairy Research Farm at Rutgers University has followed it for nineteen years!

You don't have to tell a farmer Old Man Weather sometimes picks haying time to get cantankerous. Farmers know this, all right—but let's take a look at the records. Statistics for the last 75 years show you can expect about nine days of spring rain if you farm where haying starts around May. Now, if your hay happens to be down on one of those nine days, there's not much you can do about it. Your crop suffers—may even be ruined entirely.

But supposing your hay isn't down. What then? Why, your grass crop gets an extra boost of growth from that spring rain. And you benefit from extra feed value for your livestock.

The problem is how to time your grass crops to give you best use of sun and rain. You want the most protein-rich forage your acres can produce . . . and you want to keep costs down, too. Any answer to the problem has to be practical.

Stretch Out Your Work Load

One answer is to cut your hayfields according to a preplanned system of cutting times. Here's how. Divide your hayfields into five different sections. In each section plant different grasses and legumes—and choose them so each section is ready for cutting at a different date. That is, so you'll have five different cutting times . . . or a total of 10 cuttings a year if you harvest each section twice. If you are in an area where three cuttings on each section are practical, you'll have 15 cuttings a year!

Impossible, you say, especially when you can hardly find time to make two or three crops a year. Yet you'll be surprised. Fifteen cuttings spread out from mid-May to late October is a practical schedule. These are the reasons why:

First. It spreads out your harvesting schedule but does not add extra hours over-all. You cut the same number of total acres but you don't cut them all at once . . . within, say, three days to a week. Instead, you harvest in sections, a few acres at a time.

Second. By this stretch-out you distribute your work load evenly. No need to hire several men to rush in all your hay at one time. Instead, your hay baling fits into your regular work schedule. More cuttings are actually an advantage. It can save you extra labor costs.

This advantage—and it's a big one—is still not the main object. Your goal is to benefit from the weather to the full. You want to use every day of rainfall as well as every day of sunshine. How does this plan for more kinds of grass crops accomplish that?

Different Haying Times For Each Field

Well, for one thing, different grasses and legumes have different maturity dates. For instance, a cool-season grass like orchard grass comes faster in the spring than, say, brome grass. Brome, in turn, is more suited to hot weather. So if you use two fields instead of one and sow a different grass with a suitable legume in each field, you'll have two different haying times. Then, if rain falls on down-hay in one of

(*Please turn to page 796*)

HAYING HINTS

Dairy Research Farm Hay Harvest Plan 200 Acres

	1st Cutting	2nd Cutting	3rd Cutting
40 acres Orchard Grass Alfalfa	May 15	July 15	Aug. 25
60 acres Brome Grass Alfalfa	May 25	July 25	Aug. 30
10 acres Brome Ladino	June 6	Aug. 6	Oct. 10*
30 acres Reed Canary Grass Ladino	June 8	Aug. 8	Oct. 15*
40 acres Timothy Alfalfa	June 15	Aug. 12	Oct. 20*
20 acres Plowable			*or after killing frost
	30-day spread	28-day spread	55-day spread

Lengthening the harvest season is simple when you take advantage of the various maturity dates of four major grasses in common use, combined with two popular legumes. The method distributes labor and machinery more efficiently and makes better use of land capabilities by seeding mixtures adapted to soil types. Dates shown here are approximate for Middle Atlantic States, and may vary somewhat for your area. See your County Agent for possible local mixtures and harvest dates.

First County Classification Program

THE HOME OFFICE was so impressed with a letter received from Max Dawdy, Field Representative for The American Guernsey Cattle Club in Illinois, Indiana, Michigan and Ohio, telling about the first County Classification program, that we thought all Journal subscribers would be interested in reading it. The letter follows:

On February 9, 10 and 11 we held a county-wide classification schedule in Champaign County, Ohio. To sum it up in a few words, both Lawrence Colebank and myself, and I believe most of the breeders involved in the project, felt that it was a "roaring success." It was obvious that the breeders in Champaign County had a world of confidence in Lawrence's work. Although this is apparently the first schedule completed on a county or district basis as a part of the new Type Classification Rules and Regulations effective January 1, 1955, I believe the records will show it is not the first in the Guernsey breed. Credit for inaugurating the first organized county program should go to George W. Chambers, field representative for The American Guernsey Cattle Club, Frank Fox, Jr., the president, and members of the Waukesha County, Wis., G. B. A., who organized and held the first county-wide schedule in that county in November, 1953.

Mention of some high lights of the Champaign County schedule might be helpful as a guide in setting up similar schedules in the future.

Originally, the schedule was set up for three and a half days, but we were able to complete it in three days. In a total of 18 herds, 297 animals were classified. Due to the unpredictable weather, the schedule was not made up too tight, just in case we got slowed up by the weather, but it developed that even at this time of the year, if the weather does not interfere, 100 head can easily be done in a day. We did 99, 97 and 101 head, respectively, per day. On each day the first herd was started at 8:00 in the morning, and we were usually finished between 5:30 and 6:00 o'clock in the evening, which is about the limit of the daylight hours for classifying at this time of the year. In the summertime, when daylight hours run from seven in the morning until seven in the evening, possibly more than 100 head could be done, particularly where two or three large herds are involved in one day. More animals can be done in the same length of time in larger herds because of a saving in time in making summaries and moving from one farm to another.

The mileage required to classify nearly 300 head was less than 150 miles within the county, which is the biggest saving of time.

Weather conditions were quite interesting and also revealing. The first day was beautiful and warm, the second was mixed, with nice weather in the morning turning cold in the afternoon, followed by mixed rain and snow by mid-afternoon and early evening, and then the third day was near blizzard, with temperatures down to around zero. As far as either of us could tell, the weather did not hinder the classification program in any way. On every single farm they had made provisions of a box stall, a wide alley or a penned-off area in a shed convenient to the stable in which to work, nicely bedded with shavings or sawdust, and had it been pouring rain or snowing all three days, we would have been able to classify in the dry and not been hampered one bit. The spectators pulled up a few bales of straw and everyone was comfortable. *It certainly proved one thing, and that is the weather this time of year does not prevent anyone from classifying.*

Another obvious fact is that the cattle at this time of year are right in their "working clothes" and probably look as good as they will at any other time during the year. This is particularly true of the fall-calving cows that are actually in as good bloom as they will be at any time during their lactation. This time of year seemed to catch them just before the fall-fresheners hit a stale point, and before people who might run out of feed start skimping a little bit until pasture. In fact, Lawrence feels, and I am inclined to agree with him, that the cattle probably are carrying as much body at this time of year on dry feed as they do any other time during the year, and particularly more than when some are turned out to grass early in the year and not getting sufficient dry matter. Some breeders had clipped the tails, udders and heads, but this is good housekeeping anyway, so no one had to go to any special preparation for classification.

Another obvious feature about this time of year is that farmers probably get their best chance to enjoy a little free time, and there was no difficulty at all in having a good audience at practically every farm, or in changing time schedules, if necessary. Probably an advantage to the adverse weather conditions was the fact that all the breeders were at home and on hand.

The Champaign County boys did a good job on publicity through the newspapers and the local radio stations. The schedule was set up for an informal tour, anyone being welcome to drop in at any farm as he saw fit, according to the location and the schedule. We did not count the number, but there were some breeders whom I think followed the entire classification for three days at nearly all the farms. In addition, three different vocational agricultural instructors visited several farms with their students.

It would seem that the educational aspect of a county-wide classification is much greater than when only a single herd in an area classifies. It seemed that the enthusiasm in Champaign County built up from one day to the next. Another important fact is that the breeders saw each others' herds through this classification program, which otherwise they might not have done. Also, many smaller breeders, and an important group, classified on the county-wide program that admittedly would not have classified had this been a regular volunteer tour in the territory. In the group classification, the neighbor breeders gave the smaller herds the encouragement to go ahead with the program, and the fel-

A "Roaring Success"

lowship of the breeders going from place to place was wonderful and, I am confident, quite stimulating. Most significant is the fact that the Champaign County group have demonstrated teamwork in organizing a progressive activity for their organization. This was especially gratifying, because in this group every herd owner, except one, basically makes his living from milking Guernseys.

From an educational standpoint, a good example is where one bull was used in two or three herds. This was Foremost Footprint 4th, that has done quite an exceptionally good job. After the first herd, Lawrence picked out possibly two-thirds of his daughters found in the other herds. It was possible for him to demonstrate the influence of one good bull in a community, or in several herds, through the quality of these daughters in the various herds. The breeders who were following the program from day to day learned considerable from this. The good "wearing" families in a herd were easily observed, as well as the good working cows that stay around a long time. One obvious thing that resulted was an appreciation by those breeders of the contribution made to a herd by the Very Good and the Desirable cows, as well as the factors that determine a cow's working lifetime, such as udders and legs.

Lawrence does an exceptionally good job of demonstrating the various parts of the breakdown to the breeder and to the entire audience, and in answering questions. Probably one of the most gratifying gestures of the interest of these Champaign County people was that they asked for a conference on Friday night following the classification tour, and for Lawrence to go over the whole county program and the various observations he had made in the several herds. There were about 20 present on Friday night, in spite of the fact that there was a near blizzard. Over half of the herd owners or managers were present. In fact, the weather was so bad that we would not have blamed anyone if they had all stayed at home instead of coming to the meeting. I think the attendance indicated their sincere interest and the good will that had been created.

The reduced fee rate on the area program was appreciated by these breeders as compensation for their organizational effort. Also, the waiver of the minimum herd fee for the breeder with only five or six head was undoubtedly a deciding factor for him to take advantage of classification. Five of the 18 herd owners were thus included, and several of them that are just getting started with purebreds. To them it was truly a helpful step. There was only one herd in the county that had previously been classified, and in which we had an opportunity to use the new method of not paying for those animals whose ratings were lowered. Only five animals were left in the herd that had been previously classified, since the first classification had been done in 1949. One animal was excused, two were raised and two were left the same but they were classified along with the others since it had been so long since the other classification. However, I can see no difficulty in arriving at the fees on this program.

During the three days there were breeders from two other areas in Ohio watching the classification, and one of them told me that Southeastern Ohio is planning to arrange an area classification on the fall schedule. We hope that this Champaign County tour is going to be the kick-off for several group classifications in this territory, and it certainly does look encouraging. Both of us could not help but feel that this might be one of the best steps yet in the classification program.

It is my desire to get at least one county or district classification organized this year in each of the other three states in this territory, and I hope that it will catch on from there. The possibilities of group classification are many, and already the Champaign County group is planning to make it a part of their yearly association activities, so that once a year each breeder can have the opportunity of carrying on a long-time program. That is testimony to their evaluation of the program.

The following data shows the owners who participated in the Champaign County-wide classification program, the number of herds and the number of animals classified in these herds day by day.

February 9

	HEAD
John Hite, St. Paris	3
Emerson Scott, St. Paris	10
Anderson & Hanna, Urbana	27
James Burgel, Jr., Urbana	5
Warren Grimes, Urbana	39
Jack C. Foust, Urbana	15
Total—6 herds, 99 head	

February 10

	HEAD
Willis Cook, Urbana	5
George Given, Urbana	11
Harold Oelker and Son, Urbana	60
Donald Cook, DeGraff	9
Myron Strayer, DeGraff	12
Total—5 herds, 97 head	

February 11

	HEAD
Richard Welch & Sons, Mechanicsburg	11
John H. Ayars, Mechanicsburg	37
James Burgel & Sons, Urbana	17
James Hayes, Urbana	16
Anderson and Kiefer, Cable	3
Martin Hayes, Cable	5
Harold Bean, Cable	12
Total—7 herds, 101 head	
Total for the County—18 herds, 297 head	

The summary of the 297 head classified in Champaign County is as follows: Excellents, none; Very Good, 59 (19.9 per cent); Desirable, 132 (44.4 per cent); Acceptable, 82 (27.6 per cent); Fair, 22 (7.4 per cent); Poor, 2 (0.7 per cent).

Chat . . .

Mr. and Mrs. M. L. Johnson of Cloverleaf Guernsey Farm, Monroe, La., have recently added two herd sires and several females to their growing herd. One of the sires, Flying Horse Rose's Promise, is sired by Flying Horse Colonel's Promise, AR, and out of Flying Horse Rose, 16650 lbs. of milk and 906 lbs. of fat, class AA. This well-bred sire had been used some at Flying Horse Farm, South Hamilton, Mass., before being purchased by the Johnsons. Fairlawn Actor's Pal, the other new sire, was purchased at the Oklahoma State Sale last fall where he topped the sale. His sire is Fairlawn Peerless Actor and his dam is Fairlawn Peerless Gaylight, 16643 lbs. of milk and 821 lbs. fat, 6yrs—365C. These two sires should make a contribution to the breeding program at Cloverleaf.

CHARLES J. MOORE, Langmore Farms, Troy, N. Y., telephoned the Peterborough office on February 25 to advise that LAWRENCE "PETE" KEELEY has become associated with them in developing the Guernsey herd of approximately 200 head and the all around farm operations at Langmore Farms. Pete was on the Cornell University dairy cattle judging team in 1953, being the high individual in judging all breeds at the Eastern States Exposition, and tying for high individual over all breeds at the National Contest at Waterloo.

Pete worked with Pabst Holstein Farms after graduating from College and during the 1954 Show season. He left there when he was called into the Armed Forces, but was not accepted because of an asthmatic condition.

Joining Mr. and Mrs. Charles Moore at Langmore Guernsey Farm is a natural for both Pete and the Moores. Pete's home is in Troy, N. Y., and he worked at Langmore before going to Cornell University, as well as at Greystone Farms, Auburn, N. Y., owned by Lloyd Riford.

Annual Meetings

North Carolina

By E. S. Stokes

The 36th annual meeting of the North Carolina G. B. A. was held in Elkin on February 2. One hundred and twenty Guernsey breeders, extension workers, 4-H Club members and other guests were present to hear reports on Guernsey activities. President Alfred M. Brown called the meeting to order and Hugh Alexander graciously welcomed the group to Elkin. E. S. Stokes, secretary-treasurer, read the minutes and gave the financial report, which showed the majority of income going to support junior Guernsey activities throughout the state.

During the morning business session, Mrs. Hugh Chatham accompanied the ladies of the group on a tour through the Chatham Manufacturing Company, and as a momento of the day presented each lady with a Chatham summer blanket.

Reports were given by the Guernsey fieldmen and the chairmen of the various committees. Mack Alman, Golden Guernsey fieldman for North and South Carolina, pointed out that sales showed an increase again for the seventh consecutive year. President Brown reported on the PDCA project of North Carolina to build a milking parlor and dairy bar at the State Fair, which they hope to have in operation in 1955. Mr. Brown is president of the North Carolina PDCA and a member of this project committee.

N. M. Lowe, chairman of the nominating committee, submitted the names of Hugh Chatham, Elkin; Charlie Knight, Guilford College; Gaden Corpening, Tryon, and Bowman Gray, Winston-Salem; to be elected directors for three-year terms, and Dr. H. C. Carr, of University, was nominated to replace R. A. McLaughlin. These were elected. Two minor changes were adopted as recommended by the Constitution Committee headed by T. F. Cooley. At this time the Association heard a resolution in honor of Dr. William Moore, who was secretary-treasurer of the State Association for several years and died during the past year.

J. D. George, Extension Dairy Specialist, reported that plaques and model Guernsey cows were awarded at each of the seven District Shows in both fitting and showmanship, and also at the State Fair, with a total of 48 awards being made by the state association. The association also shared the expense of sending the State 4-H Judging team to Waterloo, where they placed eighth out of 32 teams in the the junior division. Certificates for outstanding Guernsey work were awarded to 35 4-H members.

Dr. J. W. Pou, head of Animal Industry, North Carolina State College, expressed his appreciation at being able to work with Guernsey breeders and breed fieldmen, and challenged all to produce more milk per man and per cultivated acre of farmland. George Hyatt, in charge of Dairy Extension, North Carolina State College, stated that he felt there was a need for a one-day judging school among Guernsey breeders. C. J. Jacobs, fieldman for this area, gave interesting and timely remarks. He said good dairymen must strive toward a well-rounded program, including testing, showing, classifying and high production.

North Carolina breeders were especially pleased and honored to have Karl B. Musser, of The American Guernsey Cattle Club, present. He stated that only a few state associations have been in existence longer than North Carolina.

North Carolina G. B. A. officers: A. B. Slagle, Franklin, president; E. S. Stokes, Linwood, secretary-treasurer, and N. M. Lowe, Rocky Mount, second vice-president.

The following officers were elected for the coming year: President, A. B. Slagle, Belmont View Farm, Franklin; first vice-president, Bowman Gray, Brookberry Farm, Winston-Salem; second vice-president, N. M. Lowe, manager of Allan Manor Farm, Rocky Mount, and secretary-treasurer, E. S. Stokes, Goldprint Farm, Linwood.

After a delicious luncheon, Mack Alman introduced William H. Juzi, Business Manager of the Pennsylvania Guernsey Breeders Association. His inspiring message on Golden Guernsey Milk and the Guernsey cow dealt with producer and dealer co-operation in delivering to the housewife a quality dairy product.

Marvin E. Senger, in charge of the testing division at North Carolina State College, presented the trophies and production certificates. The Charlie Rackley Trophy, presented annually to the Golden Guernsey producer with the best record for uniform production, quality and sales, went to Gaden Corpening, Eskdale Farm. The Maegeo Farm Trophy went to Shoal Falls Farm on Shoal Falls Compliment's Reba, with three records totaling 47046 lbs. of milk and 2594 lbs. of fat. The Harvey Bates Trophy, which is presented to a Jr2 showing the greatest percentage of increase over her class, went to George S. Coble on Maegeo Maxim's Iola. The Klondike Trophy, awarded to the cow making the greatest percentage increase, except Jr2, went to Shoal Falls Farm on Shoal Falls Golden Mary. The Brookberry Trophy, which goes to the cow making the largest amount of milk, went to George S. Coble on Sarnia Farm Charm with 21311 lbs. of milk. The Wardhaven Trophy, awarded to a Golden Guernsey producer on HIR test, with 20 cows or more showing the highest DHIA average, went to C. I. Carlson with 73.3 cow years, 8497 lbs. of milk and 445 lbs. of fat.

South Dakota

By W. E. Feind, Secretary

The annual meeting of the South Dakota G. B. A. was held on February 14 in the Faculty Lounge of the Union Building, South Dakota State College, with President B. K. McMillen presiding. George W. Chambers, fieldman for The American Guernsey Cattle Club, gave an interesting talk, illustrated with charts, on the relationship of classification and production. He also stressed the need of more promotion of the Guernsey breed, and the marketing of milk in the state.

A resolution was passed to give full support to House Bill No. 614, pertaining to deducting one-half cent per pound from the sale of fat the year round for ADA use.

Marvin Taylor, manager of the South Dakota Co-op Breeders' Association, spoke on changes being made in the stud, including the addition of another Ideal-bred bull.

A note from Richard Kasten, Hazel, thanking the Association for making possible his trip to the National Dairy Congress at Waterloo, Iowa, with his 4-H heifer, was read. The secretary reported that the expenses of the two 4-H boys, Richard Kasten and Richard Bothwell, Colman, and their Guernsey calves to the National had been paid by the State Association with the assistance of The American Guernsey Cattle Club. A third boy, Larry Barnett, Brookings, found it impossible to go. It was again voted to contribute up to $50.00 of the Association's funds above the amount given by The American Guernsey Cattle Club to help pay the expenses of three state 4-H Club members to the Waterloo show in 1955.

Edwin Hanneman, Madison, was appointed to represent the South Dakota G. B. A. on the state purebred cattle council. June 8 was set as a tentative date for the association's summer field day and picnic to be held at South Dakota State College.

Officers and directors of the Association are: B. K. McMillen, Brookings, president; Edwin Hanneman, Madison, vice-president; W. E. Feind, Hazel, secretary-treasurer, and Vernon Sween, Volga, Eugene Ehrke, Castlewood, Emery Bartel, Brookings, and Howard Opdahl, Vienna, directors.

Southwest

By Tim C. Main

Breeds in the Southwest states of Arkansas, Texas, Oklahoma and Missouri were very fortunate this year in having R. H. McMurtrie, President of The American Guernsey Cattle Club, and Robert D. Stewart, Secretary and Assistant Treasurer of The American Guernsey Cattle Club, attend each of their annual meetings. This was made possible by the excellent co-operation of the officers and directors of the state associations and their close relationship with the local colleges.

All of the meetings were scheduled during a period of 10 days, starting in Arkansas on November 29, and finishing in Missouri on December 8. Besides the annual meetings, Mr. McMurtrie also was a guest speaker at the Arkansas All-Breed banquet and the Texas Dairy Short Course program.

At the annual meetings, Mr. McMurtrie stressed the growth and development of the Guernsey breed of cattle—the years of selection and breeding to give us our modern Guernsey cow. He particularly pointed out the significance of the yellow pigmentation of the body and the golden color of the milk that has been used as a means of selection in the Isle of Guernsey. This was followed by a summary of some incomplete data on experiments to show the difference in the value of Golden Guernsey milk and ordinary milk on rats that had been given rickets. The results tend to show that Guernsey milk does contain "something extra."

Mr. Stewart brought us up-to-date on activities in the Peterborough office. Among other things, he mentioned that the I. B. M. method of keeping records is being added to the office and will be in use in midsummer. This will be of considerable value in studying cow families and bull provings. He also extended an invitation for all breeders to visit the main office in Peterborough.

Arkansas

The annual meeting of the Arkansas G. B. A. was held at the University of Arkansas, Fayetteville, in connection with the All-Breed Dairy Day on November 29, with the program provided by faculty members of the University. Subjects discussed included dairy research, irrigation, parasite control, and the ADA program. In the evening, an informal banquet was held for all dairymen in the Student Union Building. Speakers for the program included D. T. Simons, President of the American Jersey Cattle Club, and R. H. McMurtrie, President of The American Guernsey Cattle Club.

The following morning, the Arkansas All-Breed Dairy Cattle Council had a breakfast meeting, the purpose of which was to outline plans for the All-Breed Junior Heifer Sale, consider the possibilities of opening the state show at Little Rock, and take an active stand in the development of a satisfactory health program for the State.

The meeting of the Arkansas G.B.A. was called to order by the President, J. A. Winn, Sr., Little Rock. The minutes were read by the Secretary, H. D. Singley, Little Rock. The following committee reports were given: State Sales, by N. L. Hagan, Pine Bluff; field days, by Tim C. Main, Fayetteville; All-Breed heifer sale, by Glen Pursley, Fayetteville, and Junior dairy work, by Lloyd Elliott, Little Rock. A program of work for 1955 was outlined by Jack Hall, Fayetteville. His recommendations were discussed briefly and accepted.

Officers and directors were: President, Jack Hall; vice-president, Lloyd Elliott; secretary-treasurer, H. D. Singley; directors, N. L. Hagan, Erwin Stricklin, Scott, C. A. Carnes, Farmington, Dr. O. T. Stallcup, Fayetteville, J. H. Harris, Jr., Wynne, Hal Beaird, Little Rock, A. P. Kelley, Fort Smith, J. A. Winn, Sr., North Little Rock, and I. H. Fielder, Greenbrier.

Texas

The annual meeting of the Texas G. B. A. was held at College Station on December 3. It was held in conjunction with the Dairy Short Course which started on the morning of December 2, and continued until noon the following day.

The Dairymen's Short Course was started several years ago by Professor A. L. Darnell. His aim has been to bring the present-day problems and demonstrations to the breeders of the State. As an example, topics on the program included artificial breeding, frozen semen, milk replacers, farm finance, and brucellosis control.

W. C. "Bud" Hardman, Grand Prairie, president of the Texas G. B. A., and Fred Barge, Austin, secretary.

Outside speakers included R. E. Hodgson, with the federal experiment station at Beltsville, Md., who spoke on "Forages in the Dairy Cow's Ration," R. H. McMurtrie, President of The American Guernsey Cattle Club, whose subject was "Dairying with Purebred Cattle," and Robert D. Stewart, Secretary and Assistant Treasurer of The American Guernsey Cattle Club, with the subject, "The Influence of Artificial Breeding Practices upon Breed Association Programs."

The official meeting of the Texas G. B. A. was called at 2:00 p. m. by the President, W. C. "Bud" Hardman, Grand Prairie. Secretary Fred Barge, Austin, read the report of the secretary-treasurer. Reports of the committees were as follows: Testing, A. M. Meekma, College Station; membership, Harry Peterson, Austin; field days, Tim C. Main, Fayetteville, Ark.; junior production awards, R. L. Burle-

son, College Station, and sale and shows, Jack Lively, Dallas.

Perhaps the outstanding report was that given by Jack Lively regarding the State Sale. The 30 head sold for an average of $615.67 for an all-time high for a Texas sale, and also one of the high sales of the nation in 1954.

Officers and directors for the coming year include: President, W. C. "Bud" Hardman; vice-president, A. L. Darnell; secretary-treasurer, Fred Barge; directors, Harry Peterson, Austin, A. B. Buchanan, Plainview, C. S. Lankart, Waco, Jesse Nelson, Waxahachie, A. F. Scheid, Whitesboro, Jack Lively, Dallas, C. H. Blankenship, Corsicana, Robert R. Sanchez, San Antonio, Fulton Sumrall, Algoa, and John Porter, Buda.

Oklahoma

The Oklahoma G. B. A. held their annual meeting on the campus of Oklahoma A. and M. College, Stillwater, on December 6. President Jene Mungle, Atoka, opened the meeting and Secretary Cliff Donaghe read the minutes. Mort Woods, Ardmore, reported on a very successful state sale except for the small number sold. The 26 head averaged $422.88. It was agreed that the next year from 35 to 40 head should be sold. Lloyd Stinnet, Extension Dairyman, gave a good report on the five field days with a total attendance of over 600 people. Professor E. R. Berousek, Oklahoma A. and M. College, reported on The Bull Essay Contest, and encouraged the breeders to continue the program. Cliff Donaghe reported on the Junior Heifer Sale at Chickasha, where 12 heifers were sold for an average of $138.38.

Plans for this year include, (1) annual meeting in each of the five organized districts; (2) series of five field days in the summer; (3) a registered Guernsey heifer sale immediately following the field days; (4) continue with the full-essay contest; and (5) a state sale in October.

Officers and directors include: President, Jene Mungle, Atoka; vice-president, Jerry Oven, Enid; secretary-treasurer, E. R. Berousek, Stillwater; directors, Harry Synar, Miami, Kent B. Hayes, Oklahoma City, A. J. Spurlin, Chickasha, and Mort Woods, Ardmore.

Missouri

The 27th annual meeting of the Missouri G. B. A. was held at the college in Columbia on December 8. The meeting was called to order by the President, R. D. Pennewell, Palmyra, who called on Professor A. C. Ragsdale for a word of welcome. This was followed by the reading of the minutes of the previous meeting and the secretary-treasurer's report by H. A. Herman, Columbia.

Guy Kennedy, Arcadia, gave a brief report on the State Sale. The directory report was presented by H. A. Herman. A new directory has been completed and was mailed out just before the meeting. Additional copies are available for those who want them. George Schmitt reported for the show committee. Both the State Show at Springfield and the State Fair at Sedalia had outstanding Guernsey shows this year.

G. B. Secker, Hannibal, reported on the sales of GOLDEN GUERNSEY milk in the state. Though no new distributors were signed up in the state, the present two distributors doubled their sales during the year. It was agreed that this program should be encouraged and expanded. R. D. Pennewell reported on the Interbreed Council. At present they are trying to get a satisfactory brucellosis control law passed by the 1954 legislature and prevent a "filled" dairy products law to pass.

Emery Vieten, Leslie, reported on the Junior Dairy Program. Six of the eight district winners were present and were presented a suitable certificate and a fountain pen by the State Association. Miss Delores Vieten, Leslie, state winner, was introduced and presented with an engraved Guernsey milk jug. H. A. Herman made the next presentation of production awards. Top AR cow was Seco Forward's Bonnie, owned by Seco Farms, Arcadia, that produced 13142—712—Jr2—365—3x. Seco Farms was awarded the rotating trophy cup for her record.

In the HIR division, Seco G. I. Ida, owned by Larry Pehle of Berger, was the highest producer with 10730—746—Jr3—305—2x. Mr. Pehle received the rotating trophy. The award for the highest DHIA herd went to Adolph N. Wagemann, Billings, for an all purebred herd with 5.6 cows averaging 9917 lbs. of milk and 487 lbs. of fat. This was the fifth win for Mr. Wagemann since 1940, when the program was established, and the group voted to award him the permanent possession of the cup. A new award for the highest purebred or mixed herd was established by vote of the directors, and the award for 1954 went to Dean R. Polly, Polk, whose herd of 8.8 cows averaged 10219 lbs. of milk and 537 lbs. of fat. Mr. Polly was awarded a trophy cup.

Officers and directors elected include: President, R. D. Pennewell; vice-president, Guy Kennedy, Arcadia; secretary-treasurer, H. A. Herman, Columbia; directors, O. R. Epperson, New London, Clarence Howell, Macon, W. K. Dinwiddie, Brookfield, L. E. Funk, Windsor, George R. Nixon, Sr., Springfield, Herman Vermule, Billings, R. C. Schonhoff, Cape Girardeau, W. C. Farner, Bismarck, Emery Vieten, Leslie, C. L. Van Landuyt, Versailles, and George Schmitt, Springfield.

Oklahoma G. B. A. officers: Jene Mungle, Atoka, president; Jerry Oven, Enid, vice-president; Kent B. Hayes, vice-president of The American Guernsey Cattle Club; Robert D. Stewart, secretary of the American Guernsey Cattle Club; R. H. McMurtrie, president of The American Guernsey Cattle Club; and E. R. Berousek, Stillwater, secretary-treasurer of the Oklahoma G. B. A.

Illinois District Meetings

BY M. L. DAWDY

EIGHT of the nine districts comprising the Illinois G. B. A. held local meetings the week of January 31—February 5. District Three, Illinois Valley, had previously held their meeting on January 11. George A. Campbell, field secretary of the Illinois G. B. A., attended each meeting and reported on the year's activities of the State Association. He also outlined the growth of the Illinois milk program, and announced that the sale of Guernsey milk had reached the

point where more supply was needed on nearly every market in Illinois. He also announced a new plan in which group hospitalization insurance was available to members of the Illinois Guernsey Breeders' Association. M. L. Dawdy, field representative for The American Guernsey Cattle Club, also attended each meeting.

DISTRICT V—EAST CENTRAL

The East Central, one of the real active districts, held a meeting in Cissna Park on January 31, with an attendance of 70 people. President Robert McCray, Cissna Park, introduced Paul Roberts, manager of the Meadow-Gold Dairy, Danville, and GOLDEN GUERNSEY Distributor, who traced the changing trends in the dairy industry, pointing out how it has been modernized and the resulting changes in products. He also reviewed the historical development of the Meadow-Gold operation at Danville. Mervin Green, Meadow-Gold wholesale manager, talked on the school lunch program and its significance in the consumption of milk, and Robert Burrows, retail manager, discussed consumer relations.

The group voted to hold their Parish Show on June 25 in connection with the Dairymen's Holiday program that was so successful last year. A survey, or information sheet, was introduced that is being mailed to dairymen in the area, explaining the purpose and activities of the local organization. It is designed to gather information on the size of herds, whether the dairyman is interested in buying Guernseys, and if he has Guernseys if he has a GOLDEN GUERNSEY market or would like to get on one. This is one of the programs to survey the area for more Guernsey milk to meet the demand.

New officers elected were: President, Ronald Elliott, Gilman; vice-president, Richard Muehling, Cissna Park, and secretary-treasurer, Lowell Dueringer, Milton. County Chairmen are Everett Hornsberger, Champaign County; Henry Jenner, Vermilion County; Orvan Peters, Kankakee County; Leland Norfleet, Ford County, and James Keely, Livingston County.

DISTRICT VIII—WABASH VALLEY

The Wabash Valley group met in Martinsville on February 1. All officers were reelected: William Walker, Charleston, president; Max H. Stephen, Casey, vice-president, and J. Fred Richey, Kansas, secretary and treasurer. The county directors are Doyle Greenwall (Clark); Raymond Perkins (Coles); Raymond Musgrave (Crawford); Stanley Nash (Cumberland); Keith Houser (Douglas); Hart B. Lukken (Edgar); Edward Helms, (Edwards); A. R. Foster (Lawrence); Howard Gallagher (Richland) and Hal O. Norris (White), with the Jasper and Wabash County directors yet to be named.

The Parish Show, which is regularly scheduled for the last Monday in June, will be at the Richland County Fairgrounds in Olney on June 27. Jay Eli will be host to the type school in August.

DISTRICT VII—OKAW VALLEY

At the Okaw Valley meeting held in Vandalia on February 1, Elmo Albert, Carlyle was reelected president; Leonard Aschermann, Sullivan, was elected vice-president, and Dean Rozene, Sullivan, secretary - treasurer. Freezing temperature turned the much-needed rain in that area to ice, causing bad driving conditions and affecting the attendance.

June 18 was selected as the date of the district parish show to be held at Altamont. Leonard Aschermann will be host to the type school on June 12.

This district provided two of the Illinois junior exhibitors at the National Junior Guernsey Show in 1954, Ralph Albert, Carlyle, and William Rozene, Sullivan, who were complimented for their accomplishments. "Golden Heritage," the new GOLDEN GUERNSEY film, and "Agriculture in Effingham County," a film depicting the success of soil conservation practices in Effingham County, were shown.

DISTRICT IX—SOUTHERN ILLINOIS

Discouragement, attributed largely to the drought in southern Illinois, contributed materially to a light turnout at the District 9 meeting in Sparta on February 2, All officers were reelected, which include: President, Melville Hartman, Red Bud; vice-president, Herman Cullins, McLeansboro; secretary-treasurer, James H. Shaw, Cutler. President Hartman extended an invitation to hold the Parish Show at his farm on June 11.

Considerable discussion was held as to encouraging a uniform Grade A Ordinance in southern Illinois. The film, "Golden Heritage," was shown.

DISTRICT VI—WESTERN ILLINOIS

The Western Illinois district, which is rapidly becoming a very active and enthusiastic group, held their annual meeting at Durst Dairy in Quincy on February 3, attended by 35 people. Robert Terstriep, Quincy, energetic president of the group, presided and proved that the best way to get things done is action. Robert Terstriep reported that the Western District had a very successful year. Activities included the largest parish show ever held in the district; a type school at the Western Illinois State College, at which they were hosts to a large group of 4-H and FFA youngsters; district herd at the Illinois State Fair, and a calf awarded to a 4-H winner at the Parish show, the calf being donated by the secretary, Warren J. Lewis, Quincy. Plans were made to continue all of these activities again this year, and plans for a district sale were discussed. Fred Willer and Son, Quincy, will provide the 4-H calf to be given to a junior member at the 1955 parish show.

Reelected officers are: President, Robert Terstriep, Quincy; vice-president, Harold Baker, Bushnell, and secretary-treasurer, Warren J. Lewis, Quincy. Directors are Lloyd Lorton, White Hall; E. Wayne Ward, Pleasant Hill; Richard Sartorius, Carthage; Jerry Starman, Camp Point, and Max Newman, Macomb.

DISTRICT IV—NORTH CENTRAL

A noon luncheon and annual meeting was held by the North Central District at the Farm Bureau Building in Princeton on February 4. Officers reelected were: Joseph Heitzler, Prophetstown, president; Fred Pritchard, Atkinson, vice-president, and Dale Cohenour, Sterling, elected secretary-treasurer. Directors are Burl McPheeters and Henry Wiersma, Whiteside County; Russell Murdock and Clyde Shadle, Rock Island County; Fred Montavon and Milton Dennis, Lee County; Julius Way and Warren Varland, La Salle County, and J. D. Milliken and John Cohrs, Bureau County.

The annual parish show will again be at Princeton on August 6. A calf donated by Dale Cohenour will be presented to the high junior participant in the type school, which date and place will be announced later.

DISTRICT I—NORTHWESTERN ILLINOIS

Unfortunately a blizzard on Friday night, February 4, prevented a meeting of the Northwestern district at Stockton. Driving conditions were such that only seven people were able to reach Stockton, so no formal meeting was held.

It was a great disappointment to everyone, and particularly to Mr. and Mrs. Charles Vanderheyden who were the gracious hosts to the group at their home last year and had made plans for an excellent meeting again this year. In fact, Mr. and Mrs. Vanderheyden had deferred a trip to Florida until after the date that had been set for the meeting.

DISTRICT II—NORTHERN ILLINOIS

The Northern Illinois Parish held their annual meeting and luncheon at Dundee on February 5. Vice-president Malcolm J. Boyle presided in the absence of President Oliver M. Burton, who is still confined because of illness. Delbert H. Kingston, Cary, reported for the Midwest Sale Committee, giving highlights of the consignments for the Midwest Sale on April 25 at Waukesha, Wisconsin. Mr. Kingston also

commented on the Guernsey outlook in the Midwest, which he pictured as excellent, and stressed the fact the Midwest has as good Guernseys as any area of the country. He also stressed the importance of management in developing the breed.

W. H. Odlum, chairman of the Illinois G. B. A. milk committee, reviewed the milk program, emphasizing that the demand for Guernsey milk currently was exceeding the supply.

A report of the 1954 parish show was given by Delbert H. Kingston, and the group extended a vote of thanks to Messrs. Lachman Richter and the John Plain Company as hosts of the show.

The report of the nominating committee, consisting of Mrs. Gertrude McNaught, A. E. Armstrong, and Gordon Lovett, was accepted, resulting in the reelection of the following officers: President, Oliver M. Burton, Lake Forest; vice-president, Malcolm J. Boyle, Mundelein, and secretary-treasurer, Stephen A. Paydon, Plainfield.

At the conclusion of the meeting, films of the 1954 parish show and the 1954 International Dairy Show were shown.

Michigan District Meetings

By M. L. Dawdy

A series of six local annual meetings were held in six districts of Michigan the week of January 24-29. Attendance was generally good in all areas, and the planning for activities this coming year and consideration of promotional activities of Guernsey milk markets among producers and breeders was most gratifying. Floyd L. Greenburg, Jackson, Golden Guernsey representative for Michigan, attended each meeting and outlined plans for Guernsey milk marketing in the state. He stressed the fact that with breeder co-operation a good program can be built, and urged breeders to become familiar with the facilities offered by Golden Guernsey, Inc., to help establish local Golden Guernsey distributors. M. L. Dawdy, field representative for The American Guernsey Cattle Club, also attended each meeting and each group was shown the new film, Golden Heritage.

Southeastern District

Fifty persons attended the noon luncheon in Addison on January 24, with President Lloyd Cooley, Hudson, presiding. Lauren Goodlock, Clayton, was acting secretary in the absence of Secretary William Bradstreet, Hudson, who has been called into Military Service. State President Elton Smith, Caledonia, attended and commented on the forthcoming annual state meeting. August 20 was selected for the 1955 parish show in this district, at the Hillsdale County Fairgrounds, Hillsdale. A program for Junior Membership in The American Guernsey Cattle Club was inaugurated through each county agent in the district. Milk for the luncheon was furnished by the Babcock Dairy, Golden Guernsey distributor of Toledo, Ohio, that was represented by William Hilts.

The newly elected officers for this District are: President, Alvin Trott, Reading; vice-president, Harold M. Dancer, Jackson; secretary-treasurer, Lauren Goodlock, Clayton. Directors are Harry Hackerman and Donald Doty, Monroe County; W. E. Dudley, Lenawee County; Donald Hartzell, Hillsdale County; Harold Shook, Branch County; Dwain Dancer, Jackson County; Kenneth Vogt, Calhoun County, and the Klinger Brothers, Washtenaw County.

Thumb District

The Thumb District held their annual meeting and luncheon in Imlay City, on January 25. Nearly 50 people were in attendance at the meeting which was presided over by President H. E. Rainier, Romeo. Lynn Street, Yale, reported on the successful Field Day and Type School held at East View Farm, Memphis, and the hosts, Mr. and Mrs. John Plagens, were given a rising vote of thanks. Miss Charlotte Krippene, North Branch, reported on the Parish Show held in connection with the Eastern Michigan Fair at Imlay City, pointing out that last year's show was one of the largest in number of entries. The group voted to hold the 1955 Show at the same location.

Considerable discussion was held on a resolution relative to milk marketing in The Thumb Area. Several guest speakers were introduced, including A. P. Cole, Lansing; William Rupp, Macomb County Agent; Irvin Wyeth, St. Clair County Agent, who outlined the Dairy Food Festival program in the area, and Arnold Wiess, a Jersey breeder, who discussed methods of marketing milk. Dr. A. J. Shull, veterinarian of Altamont, reviewed current State and Federal regulations on brucellosis, tuberculosis, leptospirosis and vibrio in livestock. He indicated there is an increased incidence in bovine tuberculosis in Michigan because of a laxness in testing during the past several years.

All officers were reelected including president H. E. Rainier, Romeo; vice-president J. C. Plagens, Memphis; secretary-treasurer, Harold Kingsbury, Lapeer, who are also members of the board of directors with Lynn Street, Yale; C. Faye Myers, Grand Blanc; John Kiekbusch, Rochester; Leonard Klug, Pontiac; Lloyd M. Savoie, Marlette, and Alfred Engelhardt, Armada.

Saginaw Valley

The Saginaw Valley District held a noon luncheon in connection with their annual meeting at Freeland on January 26. President Russell Buck, Freeland, presided. In reviewing the year's activities, he pointed out that four head of Guernseys from the Saginaw District were sent to the State Fair, resulting in two being selected for the Michigan State Herd at Waterloo and Chicago. August 15 was the date selected for the Saginaw Valley Parish Show at Midland, and a one per cent levy on May milk sales was voted to pay premiums at the Show, along with matching State funds.

Officers elected were: Walter Jackson, Caro, president; Warren Watson, Hemlock, vice-president, and Osborne Thurlow, Freeland, secretary-treasurer. Other directors in addition to the officers are Russell Buck, Freeland; Walter Frahm, Frankenmuth; Edward Wright, Saginaw; Edwin Goodman, Hemlock; William Turner, Jr., Hemlock, and Howard Wetters, Kawkawlin.

Northwestern

Joe C. Patterson, Reed City, presided at the Northwestern District's 14th annual meeting in Reed City. In spite of snow and zero temperature, 33 breeders gathered for the sessions. It was voted to hold a District Parish Show. However, the time and place were withheld pending the possibility of holding it in connection with the Mason County Centennial Celebration this summer. Considerable discussion also concerned holding a district fall sale, and the final decision was delegated to the directors of the association.

Harold Hansen, owner of Hansen's Evergreen Dairy and Golden Guernsey Distributor of Scottville, presented an interesting picture of the growth of his operation, which he attributed to the quality of Guernsey milk. He also gave a good picture of milk pricing and the distributor's approach in selling milk. He was frank in his praise of the Golden Guernsey Milk program, which contributed to his growth as much as 48 per cent one month last summer over the same month a year earlier. Mr. Hansen appealed to Guernsey breeders to contact potential Golden Guernsey distributors in their own areas to encourage more Golden Guernsey distributors. He was confident that pooled promotion by several Golden Guernsey distributors in a large area of the state could build a great future for Golden Guernsey Milk.

Carl Schwass, Scottville, one of the leaders and founders of the Michigan Dairy Foods Festival program, and

now Honorary State Chairman, reviewed the founding of the trial program in May, 1954, in Mason county, which success spread to the entire state.

Elected officers of the Northwestern District are: President, Herman Rader, Howard City; vice-president, Harry Finstrom, Cadillac, and secretary-treasurer, Orville Miller, Big Rapids. Directors are Edward Westenfelder, Fremont; Mike Causnow, Mears; Carl Schwass, Scottville; Richard Grinnell, Reed City; Harold Dennis, Lake City; Harry Finstrom, Cadillac; Frank Mathison, Traverse City; S. Arthur Cook, Traverse City; James Russell, Copenish; Joe C. Patterson, Reed City, and A. M. Murphy, East Jordan.

GRAND RAPIDS

The Grand Rapids District truly "killed the Fatted Lamb" at their district meeting and luncheon in Rockford on January 28. Earl "Hap" Woodworth, Grand Rapids, purchased the prize pen of three fat lambs at the Grand Rapids Stock Show in December and furnished one for a free dinner for all members of the association. GOLDEN GUERNSEY MILK was provided through the courtesy of Bernard Ondersma, Thomas Farms Dairy, Grand Rapids. It was a festive event, indeed.

President Henry Modderman, Marne, presided at the business meeting which included a report of the year's activities by Secretary Raymond Jost, Comstock Park. Mr. Jost pointed out that the Grand Rapids District had the largest Parish Show in Michigan last year, with 107 head, and the District herd again took first place at the State Fair in 1954. Another District Sale was planned. Ralph Kirch, 4-H Club Leader of Kent County, spoke on the advisability of a junior calf sale to make available quality Guernsey calves for junior projects.

Bernard Ondersma, of Thomas Farm Dairy, discussed the general dairy situation with reference to the current Milk Price War in the Grand Rapids area. He termed the present plague of price wars as a "Revolution in the Dairy Industry" caused by profits tied to volume.

The program was concluded with a Panel Discussion on Promotion and Herd Management, moderated by Earl Woodworth, Grand Rapids. Members of the panel were Ralph Pratt, James A. Fish, Ralph Roth and Elton Smith.

The 1954 officers elected to serve another year were: Henry Modderman, Marne, president; Ralph Roth, Lowell, vice-president, and Raymond Jost, Comstock Park, secretary-treasurer. The following constitute the board of directors: Ernest Ruehs, Caledonia; James Fish, Hickory Corners; Arthur P. Edison, Grand Rapids; Elton Smith, Caledonia; Lyle Hunsberger, Ionia, and Edwin Alles, Rockford.

SOUTHWESTERN

The Southwestern District Association met in Cassopolis on January 29 with 32 present. Dale Kirklin, Kalamazoo, presided. A report on the excellent Fall District Sale, as well as the First Annual Berrien County 4-H Sale, that was extremely successful in providing good quality calves for junior projects, was given. The 1955 Parish Show was established for August 8 at the county fairgrounds, Cassopolis. Dr. Earl Weaver, Head of the Dairy Department, Michigan State College, spoke on the prospects of the Dairy Industry. He was optimistic for the following reasons: 1, the industry is beginning to do a better job of selling its products; 2, improved attitude of distributors, and 3, an increased demand because of population growth.

Judy Canniff, 4-H Guernsey project member of Dowagiac, entertained the group with a Baton Twirling demonstration and the program concluded with a Panel Discussion on "Why Purebreds," moderated by President Dale Kirklin. On the panel were Fred Hudson, Berrien Springs; Paul Smith, Galien; Fax Toney, Decatur, and Marshall Mohney, Lawton.

F. W. Bruce, Berrien Center, was elected president; Lee Young, Dowagiac, vice-president, and Harold Sparks, Cassopolis, reelected secretary-treasurer. Directors are the officers and Edward Pianowski, Roger Prescott, Harry Rutherford and Norman Kirk for Cass County; Marshall Mohney, Fax Toney, Michael Dannovich, Lyle Boyer, and Robert Garrod for Van Buren County; Edward Peterson, John Wyant, Glenn Williams, and Arthur Bailey for Kalamazoo County; Charles Beal, Ralph Johnson, Clyde Pearson, and Harvey Elliott for St. Joseph County; Fred Hudson, Benjamin Nye, Edward Healey, F. Wendell Bruce, and Russell Wright for Berrien County.

Guernsey Day At The University of Connecticut

BY R. D. STEWART

TWO hundred fifty people participated in the first Guernsey Day at the University of Connecticut, Storrs, on February 22. The Department of Animal Industries at the University displayed excellent co-operation by providing the facilities of the University and sponsoring this first Guernsey Day at the College. An idea was dreamed up over a year ago that the official classification of College herds in the winter-time, where these institutions have a heated pavilion, could be an excellent demonstration of type to the students at the College, to the breeders within the state, and to all people interested in dairying. When the officials at the University were approached about this proposal, they were enthusiastic about the possibilities, and on February 22 were gratified with the excellent turnout and the keen interest in the program from the time it started until the last cow was classified.

The American Guernsey Cattle Club expresses its sincere appreciation to W. B. Young, Dean of the College of Agriculture at the University of Connecticut, and his staff, and to the Guernsey breeders in the state for providing an opportunity to present the type classification program of The American Guernsey Cattle Club to the College staff, the students, and the Guernsey breeders in Connecticut.

L. O. Colebank, official classifier for The American Guernsey Cattle Club, gave a type demonstration at 11:00 o'clock in the morning. This will long be remembered by the large group of people who listened intently to every word he had to say. The group included about 50 agricultural students at the University. Mr. Colebank has the rare combination of having a keen eye for Ideal type in cattle, and the ability to demonstrate in an entertaining manner, which is easily understood by many people, including those having had little if any previous knowledge of dairy cattle. "That was the best demonstration I have ever seen and heard," was the comment following this presentation.

Following lunch in the College cafeteria, the group reassembled in a meeting room in the Ratcliffe Hicks Hall for the speaking program. W. B. Young, Dean of the College of Agriculture, welcomed the group and complimented Connecticut Guernsey breeders on their constructive breed improvement programs. Dr. Cowan, Head of the Animal Industries Department, invited everyone to inspect the College herds and visit with the staff. R. D. Stewart, Secretary of The American Guernsey Cattle Club, and Vernon Mudgett, President of the Massachusetts G. B. A., were introduced. Harold Strickland, President of the Connecticut G. B. A., presided at the speaking program.

Jacob Tanis, Augusta, N. J., Guernsey breeder, GOLDEN GUERNSEY distributor, and owner of the largest registered herd of Guernseys in the world, spoke on the subject, "What You Have To Do To Grow Better Guernseys." He stressed the importance of fertilizing the soil, and the important part this has in keeping cows healthy and strong. Roughages and grains grown from well fertilized fields help to keep the cows in condition. He

gave a brief history of his experiences with Guernseys, and displayed attractive colored photographs and gave a most interesting summary of the outstanding performance of the following most influential animals at Ideal Farms: Lettie's Duke, Ideal Beacon, Ideal Emperor's Susie, Clara Bell of Lone Pine, Ideal's L. D's Susie, Ideal's Noranda's Susie, Spotswood's Miriam, Spots Whittie, and Ideal's Peter's May Jewel.

Twenty-seven cows from the University Guernsey herd were led in before the group in the beautiful Ratcliffe Hicks Arena. Mr. Colebank gave an instructive discussion on each animal, with participation from the group in writing down their classification ratings before he gave his official ratings. In the demonstration in the morning, Mr. Colebank used a two-year-old heifer as an example of a Very Good classification rating, another two-year-old as an example of an Acceptable rating, and a third two-year-old was brought in at the close of the demonstration to illustrate another two-year-old which was a borderline case between an Acceptable and a Desirable rating. Later in the afternoon, when she was officially classified, she was rated Acceptable. Mr. Colebank gave excellent discussions and presentations of the strength, length of body, size of bone, constitution, breed character, dairy character, and mammary system that is needed in Guernseys to produce profitably year after year for a long lifetime. He illustrated that in young cows, especially two-year-old heifers, one does not expect the depth of body that comes with maturity, and also one does not expect as large an udder as in older cows. He emphasized the importance of the shape of the fore udder and the floor of the udder on young heifers with relation to its attachment for a period of years. Many of the old-time Guernsey breeders were interested in his expressions that illustrated Desirable type in Guernsey cattle. A good example of the homey language used was that of the four qualifications of the udder,—it must be large, it must be soft, it must be well shaped, and it must be well-attached.

Guernsey breeders from several neighboring states were at the University Guernsey Day, including New York, Rhode Island, Vermont, New Hampshire and Massachusetts. This was one of the most successful Guernsey days that has been held in the New England area in a long time, and it established a pattern that can well be followed in many other states.

Special appreciation is again made to the University of Connecticut on their wonderful co-operation, and especially to Professor Robert Johnson, who is in charge of the College herd, to Gil Farrington, herdsman, and to William Husk, who led animals in for the demonstration and the classification.

Joseph Pendergast, field representative of The American Guernsey Cattle Club, closed the program by urging breeders in the New England area to arrange county Guernsey classification programs to take advantage of the lower classification fee. A big hand was given to Lawrence Colebank for the excellent classification and type demonstration he had given.

"GH" Factor Causes Production Increase

HARVEY DREIBELBIS, manager of Hominy Hill Farms, Colts Neck, N. J., attributes the excellent production of the herd of purebred Guernsey cows to the "GH" factor. Other dairymen are quick to agree that this "GH" factor or GOOD HAY is a requirement for high production.

How Do We Get Good Hay?

It can be gotten by growing the right variety, adequately fertilized, and then by doing a good job of harvesting this crop at the proper stage. Each year during the haying season New Jersey farmers lose up to 40 per cent of the nutrients in their hay crop under harvest conditions. These nutrient losses are the result of two factors:

1. Loss from weathering. Poor drying weather in this area necessitates leaving the hay in the field several days to cure. When hay is left in the field over night it is exposed to dew or possibly rain. The leaching action of this precipitation can remove up to 40 per cent of the soluble carbohydrate content of the plant. In addition, the color value and protein content of the crop is affected.

2. Loss of leaves from shattering. This loss is especially prevalent in alfalfa. The better hays consist of 40 to 60 per cent in weight of leaves. These leaves contain 70 to 80 per cent of the feeding value of the hay. Leaves are lost by letting the crop get too mature before cutting and by improper methods of curing.

How Can These Losses Be Reduced?

A hay crusher or stem cracker can help. The use of such machinery can reduce your drying time by about one-third. This was shown by research done by the dairy department of Rutgers University during 1951 and 1952. A hay crusher can speed up the drying operation enough to permit getting hay harvested all in one day. The use of hay drying equipment, however, makes it possible for you to cut your hay early in the morning and get it in the mow by suppertime. Mow driers, batch driers and wagon driers similar to the equipment used at Hominy Hill Farms are all described in detail in New Jersey Circular 555. These circulars can be obtained from your county agent.

Quality Hay Makes Milk

Work done at the USDA compared Field Cured Hay with Barn Cured Hay. This work showed that to make a ton of field cured hay equal in feeding value to a ton of barn cured, you would have to add to the field dried hay all of the protein in two 100-pound bags of a 20 per cent dairy ration. Barn dried hay was also found to be seven times richer in vitamin A, higher in fat and starch and lower in fiber.

High quality hay really makes milk. In a study done by this department, dairy cows made over 8,000 pounds of four per cent milk on corn silage and all the U. S. No. 1 Alfalfa Hay they could eat. No grain. When grain was added to the ration at 1-3 these same cows made over 10,000 pounds of four per cent milk. Unfortunately, only 16 per cent of the hay grown in New Jersey during the last five years was good enough to be classified U. S. No. 1.

Begin planning your 1955 hay harvesting program now. Make every effort to grow and harvest high quality hay and see what the "GH" factor can do for your herd.

BRUCE R. POULTON
Research Associate in Dairy Husbandry
Rutgers University

Louisa Martin

MISS LOUISA MARTIN, who started breeding one of Ohio's oldest Guernsey herds in the early 1920's, passed away recently at her home at Orwell, Ohio. She had one of the good line-bred Guernsey herds in northeastern Ohio, and was shipping approximately 10 cans of GOLDEN GUERNSEY milk to the O. A. Dean Dairy, Cleveland, at the time of her death.

Miss Martin had been active in all Guernsey activities in northeastern Ohio. She participated regularly in the Chagrin Valley Association meetings, and had always been active in the local Milk Producers' Federation activities, serving as an officer at one time. Miss Martin was one of the first Guernsey breeders in the area to calf-hood vaccinate at the recommendation of state officials. The herd will be sold or dispersed sometime this spring.

Sales...

Mid-Winter Guernsey Sale

By Philip W. Bemis

Seath and Shultz's Mid-Winter Sale was held in the cattle barns at the Northampton, Mass., Fairgrounds on January 19. A good gathering of Guernsey breeders from New York, Connecticut, Massachusetts, Vermont and New Hampshire were on hand when the gavel went down. The cattle were in excellent condition, and interest was quite evident from the scurrying around before sale time.

Promptly at 12:30 Mort Granger, auctioneer, rapped for order while Earl Shultz explained that the Massachusetts 4-H group would like to offer 4-H calves to any interested Massachusetts buyers in the audience for their children in 4-H. Five animals were brought out and the first one sold for $100, the buyer being Harvey LaFleur of Gill, Massachusetts. Roland Taylor, South Ashfield, purchased the next three calves that were presented after spirited bidding. The last animal was purchased by Franklin Wenzel of Belchertown. Frank Atwood, of W.T.I.C., Hartford, was on hand to assist in the purchase of the calves should the 4-H'ers need help through W.T.I.C.'s calf program. This program is to be commended for its help to young people.

The top cow of the Mid-Winter Sale was Sunnydale Lad's Jewel, consigned by Wayne J. Fowles, a 14-year-old 4-H boy from Southampton, and purchased by M. O. Larter, Elmhaven Farm, Dunstable, for $500. Second high cow was Shad Blow Ramona, consigned by John P. Kinsey, Torrington, Conn., and purchased by George H. and Elizabeth Kennahan, Concord, N. H., for $460.

Twelve buyers secured the 26 head offered which were purchased for $8,900, an average of $342.31.

The auctioneer was E. M. Granger, Jr., with Earl Shultz reading pedigrees, Mike Seath and Archie Young working the ring, and Frank Erwin passing the slips. Mrs. Velma Major was clerk and Miss Esther M. Weswood issued health charts.

Following is a list of animals selling for $350 or more:

Eric E. Binder, Uncasville, Conn.
Valley Brook H. Queenie $350
Martin A. Brown, Wilmington, Vt.
Henrietta of Bolton Abbey 435
Henry J. Drabick, East Lyme, Conn.
Miss Meadows of Langmore 360
Norman J. Duprey, Bernardston, Mass.
Pine Grove Pauline's Paula 390
George H. and Elizabeth Kennahan, Concord, N. H.
Shad Blow Ramona 460
Attebroc Emory's Sunbeam 425
Vassar's Vane Bernice 420
Brown's H. Ballerina 415
Golden Harvest Royal Wisteria and Calf 350
M. O. Larter, Dunstable, Mass.
Sunnydell Lad's Jewel 500
King Canfiller Coigne 390
W. T. White, Southwick, Mass.
Great Elm El-Rose 375
Frederic Winthrop, Hamilton, Mass.
High Mowing Diamond Glorianna 450
Valleybrook Royal Elia 450

Following is a list of other buyers: Donald Preston, Louden, N. H.; Gerald Roberts, Southwick, Mass.; A. P. Smiaraski and Sons, Deerfield, Mass., and Oscar Sundquist, Stillwater, New York.

24th Orangeburg Sale

The 24th Orangeburg Sale was held on January 25 at Rivelon Farm, Orangeburg, South Carolina. Fifty-six head sold for $12,440, an average of $222.14.

The top of the sale, Quail Roost Gladness, was bred and consigned by George Watts Hill, Quail Roost Farms, Rougemont, N. C., and was purchased by Hugh B. Rhodes, Estill, for $405. Top buyer in the sale was H. H. Wolfe, Cordova, who purchased nine head for a total of $1,695.

The sale was managed by the George B. Salley Sales Service, Orangeburg, and the auctioneers were Col. Arthur Brantley and S. W. Gramling, Orangeburg, and A. M. Brown, Concord, North Carolina.

Following is a list of animals selling for $350 or more:

G. Mellwood Coleman, Saluda, S. C.
Pee Dee Coldspring's Beauty 360
G. E. and S. G. Reel, Jr., Edgefield, S. C.
Klondike Ray Wally 385
Hugh B. Rhodes, Estill, S. C.
Quail Roost Gladness 405

Following is a list of other buyers: W. M. Bankhead, Blackstock, S. C.; Elton C. Beagle, Bamberg, S. C.; J. M. Belk, Cordova, S. C.; W. M. Bennett, Jr., Gibson, N. C.; F. L. Bozard, Orangeburg, S. C.; Dr. J. M. Byne, Waynesboro, Ga.; Clyde Clark and F. H. Proctor, Blenheim, S. C.; W. R. Corder, Lodge, S. C.; Julian P. Gamble, Lane, S. C.; Swinton M. Gramling, Bowman, S. C.; Elbert M. Houck, Orangeburg, S. C.; John N. Jackson, Staunton, Va.; J. C. Johnson, Denmark, S. C.; Maegeo Farms, Inc., Lexington, N. C.; Edwin L. Merrick, Hardeeville, S. C.; Fred T. Mills, Prosperity, S. C.; A. C. Mims, Rocky Mount, N. C.; Luther F. Reed, Lincolnton, Ga.; Rodgers M. Reid, Richburg, S. C.; B. M. Sanders, Orangeburg, S. C.; Harris Thurmond, Athens, Ga.; H. H. Wolfe, Cordova, S. C., and J. T. Ziegler, Cope, South Carolina.

91st Special Pennsylvania Sale

By William H. Juzi

A good crowd attended the 91st Special Guernsey Sale, held at the sales pavilion, Lancaster, Pa., on January 27. The 51 head sold for $12,335, an average of $241.86.

Top honors went to one of the six consignments from Osborne Hill Farm, J. W. McCoy, owner, West Chester. She was a Hominy Hill Performer daughter, Osborne Hill Per Flossie. She showed very good type, with a particularly attractive udder. Bids came from all sides, until it finally narrowed down to the contending bidder, William Blessing of Columbia, and the successful buyer, F. G. Miller and Son, North East, Md., who paid $570 for her.

The Millers were high buyers, taking home seven head for a total of $2,160, including the only open heifer in the sale which they obtained for $85. Second high buyer was D. Chester Hilaman and Son, Oxford, who paid $975 for four head.

The only bull in the sale, consigned by George Gunther, Taneytown, Md., sold for $330 and went to George P. Felbeck, Wernersville.

The sale was managed by the Pennsylvania G. B. A., with William H. Juzi, business manager, reading the pedigrees, and Walter Dupes, Elizabethtown, the auctioneer, assisted in the ring by the fieldmen of the State Association.

Following is a list of animals selling for $350 or more:

D. Chester Hilaman and Son, Oxford, Pa.
Fairview's Beauty's Fonda 350
F. G. Miller and Sons, North East, Md.
Goose Valley Quaker 350
Osborne Hill Per Flossie 570
Osborne Hill Ella's Precious 400

Following is a list of other buyers: Victor Bachman, Lebanon, Pa.; Howard B. Bomberger, Lebanon, Pa.; Raymond L. Breckbill, Lancaster, Pa.; Leon Clark, Centreville, Md.; Oscar G. Darlington, Uwchland, Pa.; H. K. Derr and Sons, Bernville, Pa.; Reuben E. Diller, Shippensburg, Pa.; George T. Felbeck, Wernersville,

Pa.; Norman M. Frederick, Telford, Pa.; John M. Gibson, Drumore, Pa.; Paul R. Groff, Oxford, Pa.; Harold Hershey, Holtwood, Pa.; Landis M. Hoffmen, Middletown, Pa.; James B. Lefever, Quarryville, Pa.; E. E. Lehman, Hellam, Pa.; Amos H. Musser, Jr., Lancaster, Pa.; Henry L. Nice, Telford, Pa.; D. H. Rhone, Newburg, Pa.; Charles A. Schaefer, York, Pa.; Claude Shepherd, Oxford, Pa.; Herbert S. Sterner, Littlestown, Pa.; Lawrence Stilwell, Rising Sun, Md.; Joseph Walters, Earlville, Pa.; Jay Weller, Newburg, Pa.; George H. Whitaker, Oley, Pa., and C. Edward Wiand, Linfield, Pennsylvania.

Verity's Woodside Dispersal

By JOHN A. SIMS

SELDOM has a worse day been accompanied by a better crowd than at Verity's Woodside Dispersal on January 29 at Angola, New York. That part of the state had temperatures near the zero mark, and heavy snow squalls throughout the day added to that already on the ground. However, the heated tent was crowded with people ready to buy and the selling was brisk. Eleven females sold at the $300 mark or above. The 60 purebreds sold for dairy purposes, including all the small calves, brought a total of $14,182.50, an average of $236.38.

This sale provided ample evidence of the wisdom expressed by many breeders that "it pays to own a top herd sire." The senior sire, a McDonald Farms Prediction son, McDonald Farms Pre Rose Lad, was purchased as a calf in the 1952 McDonald Sale for $1,800. Soon after his dam, McDonald Farms D. May Rose, classified Excellent. In the sale were 23 daughters of this bull, a uniformly pleasing group, and 20 females bred to him. K. C. Sly, manager of McDonald Farms, Cortland, N. Y., attended the sale and purchased "Rose Lad" for $2,675. H. S. and C. R. Titus, Wyoming, placed the last contending bid, with the New York Artificial Breeders Co-op. bidding up to a point. McDonald Farms also purchased five of his most promising daughters.

Top female, and a real bargain at $500, was the six-year-old class leading Rosemount Rex daughter, Old Acres R. Jeanette. Luther W. Jennejahn, Hilton, was the buyer.

The sale was managed by the New York State Guernsey Breeders' Co-Op., Inc., Syracuse, and the Harris Wilcox Sales Organization, Bergen, with John A. Sims, reading pedigrees, Clint Searles and Maurice Mix in the ring, and Harris Wilcox as the auctioneer. Donald M. Bay passed the slips and W. J. Nellis clerked the sale.

Following is a list of animals selling for $350 or more:

Allnatt Bros., Cherry Creek, N. Y.
Ben Tulloch Queenibel $350
Luther W. Jennejahn, Hilton, N. Y.
Old Acres R. Jeanette 500
J. M. McDonald, Cortland, N. Y.
McDonald Farms Pre Rose Lad (Bull) 2,675
Verity Farms Lad's Mab 400
Maynard C. Moore, Kent, N. Y.
Verity Farms G. A. Julia 400
H. S. and C. R. Titus, Wyoming, N. Y.
Hillcrest Colonel's Empress 350

Following is a list of other buyers:

Howard S. Andrus, Cattaraugus, N. Y.; Chester C. and Isabel G. Ashley, Perrysburg, N. Y.; Howard Beier, West Falls, N. Y.; Roger Bennett, Ionia, N. Y., James D. Berry, Jr., Titusville, Pa.; Raymond Branton, Stafford, N. Y.; Nettie S. Brunner, Buffalo, N. Y.; James M. Carr, Little Valley, N. Y.; Norm Foss, Cowlesville, N. Y.; James Hoefner, Woodlawn, N. Y.; Ruth Jackson, Ashville, N. Y.; Donald Lundmark, Jamestown, N. Y.; Meryl McBride, Perry, N. Y.; Jerry Miller (Agent), Spencerport, N. Y.; Stanley E. Murphy, Tully, N. Y.; Earl Outhouse, Canandaigua, N. Y.; J. Howard Pratt, Albion, N. Y.; Oscar G. Rieflin, Webster, N. Y.; Raymond Sieg, Orchard Park, N. Y.; Albert W. Smith, Fillmore, N. Y.; Henry Verbeke, Reynoldsville, Pa.; Ronald Wetherwax, Wyoming, N. Y.; William M. Woityra, Churchville, N. Y., and Frank C. Wride, Bergen, New York.

Grand-View Dispersal

By E. T. WALLACE

THE dispersal of the Grand-View Farm Guernsey herd, owned jointly by Mr. and Mrs. Stanley Arnold and Mr. and Mrs. Wilbur Sheffer of Pennville, Ind., was held at the farm, three and a half miles west of Pennville, on February 3. This was a partnership dissolution dispersal, Mr. Arnold having purchased his own farm near Berne, Ind., where he and his family will reside after March 1. Although the sale was held under rather adverse conditions, with the temperature hovering near the zero mark and road conditions unfavorable, over 150 Guernsey folk from three states, Indiana, Ohio and Missouri, among whom were 23 buyers, were in attendance. The 50 head sold for $8,715.00, an average of $174.30.

It was announced at the beginning of the sale that Mr. Arnold reserved the privilege of bidding on any animals sold in order to provide him with a foundation for a future herd. In numbers he was the largest purchaser, securing 21 head, mostly calves and yearlings.

The tops of the sale were selected by Mr. and Mrs. William H. Bates, Rock Lynn Farm, Carthage, Mo., who are in the process of rebuilding their present choice herd of Guernseys after they, too, had experienced a partnership dissolution. Included in their selections was the top female of the sale, a very promising daughter of Curtiss Candy Levity Chum, Grand View Chum's Iona, at $450. They also purchased the dam of this cow and two lovely daughters of Signet's Loraine's Valor, one fresh just before the sale and the other presenting the lucky buyers with a heifer calf just after the sale.

Jack C. Foust, Urbana, Ohio, purchased three head; James A. Hayes, also of Urbana, selected one female; Myron Hunter and Sons, Rockford, Ohio, purchased one, and the remainder of the females were purchased by Indiana breeders.

Roy Johnson, Decatur, Ind., was the auctioneer, with son Ned Johnson and John Krauter, New Paris, working the ring. Arthur Howard, Goshen, carried the slips and the sale was managed by the Indiana Guernsey Breeders Association.

Following is a list of animals selling for $350 or more:

W. H. and Bonnie Bates, Carthage, Mo.
Grand View Chum's Iona 450
Grand-View Karen May 435

Following is a list of other buyers:

Homer W. Arnold and Son, Decatur, Ind.; Mr. and Mrs. Stanley Arnold and Family, Decatur, Ind.; Herschel Cash and Family, Winchester, Ind.; Arlie Foreman, Geneva, Ind.; Jack C. Foust, Urbana, Ohio; Richard A. Free, Bryant, Ind.; William L. Fritzinger, Decatur, Ind.; LeRoy Gierhart, Bryant, Ind.; Wilford A. Hahn, Bremen, Ind.; George Hanlin, Pennville, Ind.; John Hanlin, Pennville, Ind.; James A. Hayes, Urbana, Ohio; Russell Hensley, Muncie, Ind.; Ray and Moscol Hickam, Jonesboro, Ind.; Kenneth Huff, Bremen, Ind.; Louis E. and Barbara Huff, Bremen, Ind.; Myron B. Hunter and Sons, Rockford, Ohio; Gordon A. Kosler and Sons, Dunkirk, Ind.; John Krauter, Agent, New Paris, Ind.; Peter B. Lehman, Decatur, Ind.; Everett Lewis, Bryant, Ind., and Clifford Simon, Bryant, Indiana.

Foxden Farm Dispersal

By WILLIAM H. JUZI

THE Foxden Guernsey herd, owned by the Dr. C. M. A. Stine Estate, Newark, Del., consisting of 41 head, was sold at the Sales Pavilion, Lancaster, Pa., along with added consignments, on February 10. The cattle were well appreciated and the sale moved along at a rapid pace. The 54 head sold for $11,340, an average of $210.00.

Top in the sale was Foxden's Inola, purchased by Harry Blessing, Wrightsville, for $410. High buyer was George E. Newell and Son, Oxford, who bought four head for $1,200.

The sale was managed by the Pennsylvania G. B. A., with William H. Juzi, business manager, dividing the job of reading pedigrees with Charles Van Horn. Walter Dupes, Elizabethtown, was auctioneer, assisted in the ring by the fieldmen of the Association.

Following is a list of animals selling for $350 or more:

Ankrum Brothers, Peach Bottom, Pa.
Foxden's Valencia $365
Harry Blessing, Wrightsville, Pa.
Foxden's Inola 410
George E. Newell and Son, Oxford, Pa.
Fritzlyn Flashy Rose 355
Gwynllan Hermit's Janett 375
Thomas J. Young, Perkasie, Pa.
Bear Haven Maxim Rose 355

Following is a list of other buyers:

Harry P. Ankrum, Quarryville, Pa.; G. Carson Boyd, Marshallton, Del.; Loran Brinton, Kirkwood, Pa.; Ralph Byers, Quarryville, Pa.; Ernest R. Claycomb, Schellesburg, Pa.; Willard B. and Arlene N. Delp, New Providence, Pa.; Reuben E. Diller, Shippensburg, Pa.; Richard Dodson, Hummelstown, Pa.; Arthur Dudley and Son, Glen Mills, Pa.; L. W. Dunkelberger, Harrisburg, Pa.; George T. Felbeck, Wernersville, Pa.: Clarence B. Forney, Lebanon, Pa.; John M. Gibson, Drumore, Pa.; Isaac Hershey, Jr., Strasburg, Pa.; Paul S. Hess, Conestoga, Pa.; Aaron C. Hostetter, Lancaster, Pa.; S. J. Iches, Jr., Newville, Pa.; Mahlon H. Myers, New Britain, Pa.; Paul L. Nelson, Newark, Del.; D. H. Rhone, Newburg, Pa.; Frederic Samendinger, Newark, Del.; Amos D. and Esther C. Shank, Hanover, Pa.: M. S. Tarner, Newville, Pa., and Henry Weiss, Douglassville, Pennsylvania.

Shadow Brook Farm Dispersal

By William H. Juzi

Sixty-three purebreds and 10 grades, comprising the Shadow Brook Guernsey herd, owned by Elsie W. Stevens, Tunkhannock, Pa., were sold at the sales pavilion, Lancaster, on February 17. The weather was favorable and a good crowd was in attendance. A large number of the offerings were cows and heifers, not due until sometime after sale. The 63 purebreds totaled $11,975, an average of $190.08.

High buyer was W. S. Nelson, Jr., Onancock, Va., who bought seven head for $1,575, followed by A. S. Graybill, Lititz, Pa., who paid $990 for five head. Glen Phipps of Quarryville, Pa., bought the top, Shadow Brook Janie, at $330.

Shadow Brook Farm has offered one of their large farms for sale, which was the reason for the dispersal. Mrs. Stevens' son, Robert, who has been managing the operations for several years, has started his own herd with purchases at top sales last fall. He is ably assisted by his manager, Eugene Van Fleet.

The sale was managed by the Pennsylvania G. B. A., with William H. Juzi, Business Manager, reading the pedigrees. Walter Dupes, Elizabethtown, was auctioneer, assisted in the ring by the fieldmen of the Association.

Following is a list of buyers: Victor Bachman, Lebanon, Pa.; Clyde Betts, Milton, Del.; Ervin Blessing, Mt. Wolf, Pa.; Jacob S. and Miriam E. Bollinger, Lititz, Pa.; Fred A. Boyd, Newville, Pa.; G. Carson Boyd, Marshallton, Del.; Arthur Brosius, Avondale, Pa.; Roy Coble, Middletown, Pa.; Reuben E. Diller, Shippensburg, Pa.; Ross Frey, Jr., Willow Street, Pa.; Raymond Gehman, Bowmansville, Pa.; Monroe Good, East Earl, Pa.; A. S. Graybill, Lititz, Pa.; W. A. Hall, West Grove, Pa.; Aaron C. Hostetter, Lancaster, Pa.; Howard T. Kirk, Peach Bottom, Pa.; Robert S. Knepper, Mechanicsburg, Pa.; Jennie M. Kreiser, Mt. Joy, Pa.; John T. Kurtz, Reedsville, Pa.; J. E. Myers, Newburg, Pa.; Samuel N. and Sara J. Myer, Elizabethtown, Pa.; W. S. Nelson, Jr., Onancock, Va.; Edwin H. Paschall, Kennett Square, Pa.; Glen Phipps, Quarryville, Pa.; D. H. Rhone, Newburg, Pa.; Henry E. Sollenberger, Chambersburg, Pa.; Paul Spicer, Gettysburg, Pa.; Charles V. Stein, Hellam, Pa.; William Sterner, Kutztown, Pa.; T. G. Summerfield and Sons, Quakertown, Pa.; Arthur Wenger, Strasburg, Pa., and Ruth E. Wetzel, Phoenixville, Pennsylvania.

Louis Merryman's 92nd Sale

The Louis Merryman's 92nd Sale was held at the Maryland State Fairgrounds, Timonium, Md., on January 24. The 46 head sold for $12,505, an average of $271.85.

Top bull, McDonald Farms Pre Saint Nick, was bought by The Maryland Artificial Co-operative, Inc., College Park, Md., for $1,525, with Dr. Lloyd N. Richardson, Bel Air, Md., the contending bidder. "Pre Saint Nick" is a son of McDonald Farms Prediction, out of McDonald Farms Nestafette, 16020—790—Jr2—365C—3x; 15904 — 788 — Sr3 — 305C — 3x (class leader in milk); 13432—671—Sr4—305C—2x and 13523—642—5yrs—305—2x (pending). The Maryland Artificial Unit already has in service McDonald Farms Pre Kelvin, whose offspring are exceptional, and the addition of the young son of McDonald Farms Prediction will enable breeders using the Stud to follow a line-breeding program. There was a good demand for bulls approaching service age, and the five bulls sold averaged $544.

Top cow, Hanover Hill Bellricka, sold for $500 to Bayville Farms, Inc., Norfolk, Va., with S. L. Gilbert, Bedford, N. Y., the contender. The high buyer was Maegeo Farms, Inc., Lexington, N. C., purchasing 13 head for $3,060.

John Merryman was the auctioneer, Dutch Snyder read pedigrees, Reg Detamore worked the ring and Lee Yost had charge of the barn.

Following is a list of animals selling for $350 or more:
Lloyd Balderson III, Colora, Md.
McDonald Farms Mister Vaughan $350
Bayville Farms, Inc., Norfolk, Va.
Hanover Hill Bellricka 500
S. L. Gilbert, Bedford, N. Y.
Hanover Hill Bellrina 410
Maryland Artificial Breeding Coop., Inc., College Park, Md.
McDonald Farms Pre Saint Nick (Bull) 1,525

Following is a list of other buyers: Harry P. Ankrum, Peach Bottom, Pa.; Thomas B. Ankrum, Drumore, Pa.; Frank Beaver, Centerville, Md.; Talmadge D. Carico, White Hall, Md.; L. W. Dunkelberger, Harrisburg, Pa.; Austen V. Forwood, Westminster, Md.; William E. Gardner, Chester, Md.; William M. Kauffman, York, Pa.; A. W. Keene, Stevensville, Md.; Maegeo Farms, Inc., Lexington, N. C.; R. A. McCauley and Sons, Hagerstown, Md.; H. W. McElwee, Hagerstown, Md.; Sidney H. Mielke, Easton, Md.; Joseph L. Milchling, Stevensville, Md.; Archie Rinehart, Smithsburg, Md.; Shockey Bros., Smithsburg, Md.; Charles J. Spielman, Riestertown, Md.; Charles M. Thomas, Rockville, Md.; Lake G. Weant, Taneytown, Md.; William Webster and Stevenson W. Close, Aberdeen, Md.; Melvin H. Wessel, Lisbon, Md.; F. G. Wilson, Oxford, Pa., and Grover C. Wishard, Hagerstown, Maryland.

Green Acres Milking Herd Dispersal

By William H. Juzi

Dr. S. H. Ensminger, York, Pa., owner of Green Acres Farm, dispersed his milking herd, consisting of all the cows and bred heifers, plus three young bulls, at a sale at the farm on March 4. The 41 head sold for a total of $8,310, an average of $202.68.

Two animals tied for top honors at $300 each. They were Fairfield Jennie E., an outstanding brood cow, that went to John J. Herr, Mt. Joy, and Green Acres Indicator Sally, purchased by Michael Krushinski, Paximus. A. J. Bruno, Lakewood, N. J., was high buyer, taking home nine head for a total of $1,990.

The sale was managed by the Pennsylvania G. B. A., William H. Juzi, Business Manager, reading the pedigrees, Walter Dupes, auctioneer, assisted in the ring by the fieldmen of the Association.

Following is a list of buyers:

A. J. Bruno, Lakewood, N. J.; Amos H. Charles, Millersville, Pa.: E. D. Cox, York, Pa.; Ray Ensminger, York, Pa.; Leroy and Evelyn Fetron, Palmyra, Pa.; William Fouche, Taneytown, Md., Agent; A. S. Graybill, Lititz, Pa.; Lawrence Hamme, Abbottstown, Pa.; John J. Herr, Mt. Joy, Pa.; W. G. Hoke, Spring Grove, Pa.; William M. Kauffman, York, Pa.; Millard L. Keaner, Seven Valleys, Pa.; Michael Krushinski, Paximus, Pa.; Donald E. Lawnsbury, Conestoga, Pa.; Mrs. William McCulloch, Shippensburg, Pa.; Sterling Mummert, York, Pa.; Samuel N. and Sara J. Myer, Elizabethtown, Pa.; John W. Painter, Easton, Pa.; Willis C. See, Linglestown, Pa.; Henry Shreiner, Lititz, Pa.; Paul Spicer, Gettysburg, Pa.; H. H. Whitcomb, Mechanicsburg, Pa., and J. Rohrer Witmer, Willow Street, Pennsylvania.

BILLY GRAY WRIGHT, Horn Lake, Miss., recently purchased several head of purebred Guernseys from Henslee Farms, Kingston Springs, Tennessee. Mr. Wright has a "good eye" for cattle and knows when he sees a good one.

Guernsey Sire Selection Conference

By Joseph Pendergast

The Guernsey Sire Committees from Artificial Breeding Associations throughout the northeast and representatives of The American Guernsey Cattle Club met at the Nelson House, Poughkeepsie, N. Y., on November 22 and 23 for the annual Guernsey Sire Selection Conference. A. M. MacKay, field representative, acted as moderator for the evening session and introduced extension dairymen Howard Dickey, University of Maine; Wilbur Hesseltine, University of Connecticut; Stanley Gaunt, University of Massachusetts; Sam Slack, Cornell University, and Presley Shannon, University of Connecticut. Also introduced was Philip W. Bemis, Golden Guernsey representative from Connecticut. These men work closely with the Guernsey Sire Committees in their respective states. Mr. MacKay outlined the purpose of the meeting, and introduced Joseph Pendergast, field representative, who through the use of charts showed the relationship between good type and high production. He also had figures to illustrate that better type cows have more productive years. Classification results show that in Guernseys the Very Good cows, on the average, have 5.2 production years compared to the Acceptables, which average 3.3 production years.

Clarence W. Greenie, Superintendent of Production Testing of The American Guernsey Cattle Club, discussed various trends in official testing and commented briefly on the number of herds now enrolled in AR and HIR.

R. D. Stewart, Secretary of The American Guernsey Cattle Club, remarked that he felt such a conference aided much to the better understanding of problems facing dairymen today. He further stated that it was the desire of The American Guernsey Cattle Club to assist Sire Selection Committees in locating well - bred young bulls and desirable proved sires.

Professor Raymond Albrectsen, Extension Dairyman at Cornell University, was the principal speaker. In his usual down-to-earth comments, he placed considerable emphasis on the importance of sound practical judgment in selecting sires for use in artificial insemination. He stressed the importance of good consistent year in, year out production records, and cow families that show ability to produce and transmit.

Following Professor Albrechtsen's talk, Mr. MacKay welcomed questions from the floor. An hour long discussion period followed, with many pertinent questions and remarks brought forth.

The Conference resumed the next morning with a panel discussion. The panel was made up of Chairmen of the various Guernsey Sire Committees present. Members of the panel were: John Weeks, New Hampshire; John Briscoe, Connecticut; Douglas Stanton, New York; Vernon Mudgett, Massachusetts; Clair Beatty, Western Pennsylvania; Emory Kilgore, Southeastern Pennsylvania; William Powel, Maryland, and Wesley Page, Northeastern Pennsylvania. Each member of the panel briefly reviewed the procedure followed by his committee in the selection of bulls for their association.

Following this, Paul Nay, West Virginia; John Schwenk, Lehigh; Henry Plushanski, New Jersey, and John Cowling, Sussex County, New Jersey, spoke briefly for their respective associations.

Joseph Pendergast was moderator for the panel and referred many questions which came from the floor to members of the panel. Prior to adjournment, members of all the committees present approved the following resolutions:

"Whereas it has long been the desire of the artificial breeding industry to obtain more information on production records based on herd test conditions; and

"Whereas The American Guernsey Cattle Club has recently announced its intention to equip its office for the expeditious handling of an ever-increasing volume of such records; and

"Whereas this increased volume is largely due to a recognition by the Directors of the Testing Committee of The Club of changing conditions requiring a higher proportion of HIR work in relation to AR testing; and to their subsequent creation of an atmosphere more conducive to such a change; and

"Whereas the sire proving program recently announced by The Club will make available to the artificial breeding industry a wealth of information previously obtainable only with considerable difficulty;

"Therefore be it resolved: That this group, assembled at a Guernsey Sire Selection Conference, at the Nelson House in Poughkeepsie, New York, November 23, 1954, which is reasonably representative of the entire artificial breeding industry, wishes to commend highly The American Guernsey Cattle Club, its Executive Secretary, Directors and Testing Committee for the forward steps outlined above; and be it further resolved that we wish to commend the Directors for their selection of Mr. Robert Stewart as the Club's Executive Secretary. We are confident he will make certain that the Directors are kept well-informed, and that he will do his utmost to carry out the wishes of the Directors to the end that The American Guernsey Cattle Club will be able to maintain and even enhance its position of leadership in the dairy industry."

The spirit which prevailed throughout the entire conference was most constructive, and The American Guernsey Cattle Club was again requested to hold a similar Conference in 1955.

Those in attendance at the Sire Conference were: New Jersey Artificial Breeding Coop., A. H. Forsythe, Richard Moody, and Henry Plushanski; Sussex County Artificial Breeding Assn., Stanley Wiggin and John Cowling; N. E. P. A., Wesley Page, William Schaefer, and John Brachman; Western Pennsylvania, Clair Beatty, Leroy Campbell, Paul Gruber, George Thomson, and Joe Ferris; Maryland, Dr. Edward Weatherby, Reg Detamore, Frank Downey, and William Powel; Western Virginia, Lew Campbell, John Teats, William Bigelow, and Paul Nay; First Pennsylvania Artificial Breeding Assn., Harvey Troutman; S. E. P. A., David Yoder and Emory Kilgore, and Lehigh Valley Dairy, John Schwenk.

Chat . . .

Carl Schwass, long-time Guernsey breeder of Scottville, Mich., has been named Honorary State Chairman of the Michigan Dairy Foods Festival, a state-wide program that is gaining momentum in the promotion and sale of dairy products. Mr. Schwass was one of the early leaders and founders of the Dairy Foods Festival idea in his home county (Mason County), last June and the program proved so successful there that the Retail Foods dealers of Michigan have adopted it for a yearly program.

Mr. Schwass addressed the Annual Convention of the Michigan Retail Food Dealers' Association in Detroit on January 25, representing the dairy farmers of Michigan. He is very enthusiastic about the prospects of the Dairy Foods Festival and quotes sales increases of 40 and 45 per cent in the sale of milk and butter through food stores in his home county as a result of the initial program last June. In addition to that, June, July and August had the highest sales of dairy products in Mason County of any comparable summer months for the past several years.

Panel Discussion On...

"What Influences People to Buy Milk"

A Feature of the Annual Meeting

Six experts from the fields of medicine, nutrition, public health and the dairy industry will tackle the subject, "What Influences People to Buy Milk," in a panel discussion to high light the coming 78th Annual Meeting Convention of The American Guernsey Cattle Club scheduled for Los Angeles, May 9-12. The panel has been scheduled for 9:30 on Tuesday morning, May 10, in the Statler Hotel.

Everyone is invited to send in questions they would like to have answered on this subject.

Moderator of the panel discussion will be Dr. E. L. Jack, Head of the Department of Dairy Industry at the University of California. Other panel members will be Dr. Jessie V. Coles, Head, Department of Home Economics, University of California, Berkeley; Dr. Grover D. Turnbow, President, Golden State and Foremost Dairies; Dr. R. G. Bressler, Director, Giannini Foundation, University of California, Berkeley; Dr. Jean Mayer, Nutritionist, School of Public Health, Harvard University, and Dr. Wendell Griffith, School of Medicine, University of California, Los Angeles. Here are available pictures and facts about these national authorities you'll have an opportunity to hear.

Moderator

DR. E. L. JACK

Dr. Jack has been associated with the dairy industry in one capacity or another for 35 years. This experience has included purebred cattle breeding, testing and showing, organizing disease control programs, doing commercial research and, for the last 20 years, University teaching and research. He has been on the University of California faculty since 1937, and has served as chairman of the Department of Dairy Industry since 1947.

Panel Members

DR. GROVER D. TURNBOW

Dr. Turnbow became general manager of Golden State Company, Ltd., in 1938, after organizing and serving as vice-president of Creameries of America, Inc., for eight years. He is president of Foremost Dairies, Inc., San Francisco. Dr. Turnbow's early experience included teaching and research positions at Washington State College and the University of California.

DR. WENDELL GRIFFITH

Dr. Griffith became chairman of the Department of Physiological Chemistry at the University of California's School of Medicine in 1951. Previously he was on the faculties of Texas Medical Branch and the School of Medicine at St. Louis University. He is now serving on many national health committees, including the distinguished Counil on Foods and Nutrition of the American Medical Association.

DR. RAYMOND G. BRESSLER, JR.

Dr. Bressler was appointed director of the Giannini Foundation on July 1, 1952. He joined the staff of the University of California in 1948, and in 1950 became a full professor of Agricultural Economics. He has served as an agricultural economist with the National Research Projects, WPA, and with the program planning division of the AAA. From 1937-1939 he was executive director of the New England Research Council.

DR. JEAN MAYER

Dr. Mayer recently returned from India where he carried out a special mission for the Government. He has received advanced degrees from Yale University, the University of Paris, and the Sorbonne. He is a world authority in the field of human nutrition, and is a member of the Nutrition Division of the UN's Food and Agriculture Organization.

DR. JESSIE V. COLES

(Photo not available)

Dr. Coles is nationally known for her recent research on the buying and consumption habits of families with regard to milk and dairy products. A prolific writer of scientific material, her latest publication is, "Purchase of Dairy Products." Dr. Coles holds key positions in the American and California Home Economics Associations, the marketing workshop of the U.S. Department of Agriculture, and the University of California.

Make reservations now....

for the

78th Annual Meeting Convention

of

The American Guernsey Cattle Club
Los Angeles, Calif., and Vicinity
May 9 - 12, 1955

A truly great program has been planned for you and all other Guernsey breeders and friends by Merritt H. Adamson, Jr., and his Western Hospitality Committee. We want *you* to come, bring your family and friends. Everyone is invited. Here is an opportunity to meet and visit with Guernsey breeders from all over America.

If you are coming from the East, we urge you to arrange your schedule so as to ride on the "Special Train" along with all other Guernsey folks. The complete schedule, prices, and reservation forms were carried in the March 15 Journal.

On the program are visits to farms that milk up to 1,500 and even 2,000 or more cows per day, the panel discussion by outstanding national authorities, the All-Western Sale, the Club's 78th Annual Meeting and luncheon, a style show, parties, a dinner at Ciro's and many other festive events.

Los Angeles County is the leading agricultural county in the whole United States. It ranks *first* in all five of these significant categories:

Value of All Farm Products Sold	$156,962,336
Value of All Specified Classes of Livestock on hand	$34,427,437
Milk cows on Farms (Number)	91,902
Whole milk sold (1,000 pounds)	1,104,803
Value of dairy products sold	$47,426,021

Complete Program and Reservation Forms appeared in the March 15 Journal. Look this over and send in your reservations now!

Breeders and Leaders of Tomorrow

Future of the Guernsey Breed in Good Hands

Chester County 4-H Dairy Calf Club Banquet

By A. F. Busby
Asst. County Agent

The Annual 4-H Dairy Calf Club Banquet, sponsored by R. A. Oliphant of the Victor Fertilizer Company, was held on December 6, at Chester, South Carolina. The Victor Fertilizer Company has sponsored this event for a number of years, and the members always look forward to it with a great deal of anticipation.

One hundred sixty 4-H members, parents and guests attended the event at which an enjoyable turkey supper with all the trimmings was served. The meal was prepared and served by mothers of the calf club members, cooperating with Miss Dudley and Miss Herring, home demonstration agents. John Reid, President of the County Dairy Calf Club, called the meeting to order and gave a gracious welcome to those attending. Phelps Brooks, of the Peoples' National Bank, gave the Invocation.

Edith Stringfellow, daughter of Mr. and Mrs. W. B. Stringfellow, Jr., who was Queen of the banquet, took her place on the throne and was crowned Queen by C. G. Cushman, Extension Dairy Specialist.

D. C. Wylie, Jr., county agent, introduced the guests present. Among the out-of-town guests present, with the exception of the guest speaker, was C. J. Jacobs of West Point, Ga., field representative of The American Guernsey Cattle Club. A. H. Ward, District Extension Agent of Aiken, S. C., was the speaker of the evening. He gave an inspiring talk on the progress and accomplishments of the State of South Carolina.

Next on the program was the presentation of the awards to the members. An account of the Club's performance on the Show Circuit was given as well as premium checks to those members who exhibited animals at the various fairs on the show circuit.

The first award was the Kirkpatrick-Borden Award for the best fitted animals at the annual County Guernsey Show. This award was made possible by Frank Kirkpatrick, Fort Lawn, and the Borden Company, Chester, with the following members winning: Gage Carpenter, first; John Reid, second; Susan Gaston, third, and Clarkson Stevenson, Jr., fourth.

The Peoples' National Bank Award for Showmanship at the County Guernsey Show was presented by Mr. Brooks to Clarkson Stevenson, Jr., first; Fields Hayes, second; Robert Y. Cruse, third, and Susan Gaston, fourth.

The South State Chevrolet Company Award, a handsome engraved gold wrist watch, for the most outstanding boy on the show circuit, was presented by J. A. Cochran to Clarkson Stevenson, Jr.

Dr. W. K. Magill, local veterinarian and supporter of calf club work, sponsored a Pasture Improvement Award, which went to Gage Carpenter, first; Joe Hall, Jr., second, and Jerry Bagley, third.

The last award presented was for the most outstanding 4-H Club boy in the calf club in 1954. This award, made possible by H. L. Richardson, went to Ross Anderson, who was unable to attend the banquet.

Edith Stringfellow, daughter of Mr. and Mrs. W. B. Stringfellow, Jr., Hillbright Farm, Chester, S. C., Queen of the 4-H Dairy Calf Club Banquet, and Mr. and Mrs. R. A. Oliphant, sponsors of the annual banquet and the Chester Calf Club Show.

In concluding the program, Grace Reid, who won the Spartanburg Interstate Fair Award of a trip to Chicago, gave an interesting talk on the highlights of her recent trip.

The Calf Club Banquet was an inspiring occasion for all of the members attending.

Oklahoma Bull Essay Contest

By Tim C. Main

For the third successive year, the Oklahoma G. B. A. sponsored a Bull Essay contest as a part of their 1954 state activity program. Any boy or girl 21 years of age or under was eligible to compete by submitting an essay of not more than 500 words on "Why We Need a Registered Guernsey Bull on Our Farm." These essays were sent to Prof. E. R. Berousek, Oklahoma A. and M. College, Stillwater, who was in charge of selecting the outstanding essay in each district. Assisting in judging the essays were Dr. C. L. Norton, Head of the Dairy Department, Dr. Magnar Ronning, Dr. Stanley Musgrave, and Prof. P. C. McGilliard.

The bulls for the contest were donated by breeders in the state, and were selected by the officers of each district. The presentation was made at the district field day.

Howard Perry furnished the bull for the southeast district, Perry's Lucky L. H., sired by Meadow Lodge Lucky Heart, a son of Meadow Lodge Lucky Knight and out of Meadow Lodge True Heart. The dam of the bull is Seco L. H. Cordelia that won the Oklahoma Guernsey Breeders' Production Award in 1951 with her record of 10728—506—2yrs—2x—HIR. The winner for this district was Phillip Briggs, Ada.

Mr. and Mrs. Von B. Goshorn, Broken Arrow, were the donors of the bull for the Northeast district, Ger-Von Sheriff's Brilliance. He is a son of Langwater Sheriff, their present herd sire, that in turn is a son of Coldsprings Noble's Brilliant. The dam of the bull calf is Ger Von's Ann's Melba with 7694—456—Sr2—2x. She is a granddaughter of Riegel-

dale Melba's Emory. The winner of the bull for the Northeast district was Douglas Elgin, Chelsea.

John Winter, Jr., Hitchcock, furnished the bull for the Northwest district, Plainview Farms Distinction. "Distinction" was sired by Meadow Lodge Kingmaker Select that is owned jointly by Mr. Winter and Meadow Lodge Farm, Oklahoma City. The dam of the bull is Plainview Farms Sweetheart. The winner was LaWayne Nusy, Hitchcock.

Mort Woods, Primrose Farm, Ardmore, furnished the bull for the Southwest district, Primrose V. Mary's Valee. This calf, representing a large portion of the best breeding at Primrose Farm, was sired by Primrose Unique's Valee, out of Primrose Valet's Mary that has a record of 9575 — 438 — Jr2 — HIR — 1041. Ronald Keith Logan, Hollis, was the winner.

Kent B. Hayes, Meadow Lodge Farm, Oklahoma City, furnished the bull for the Central district, Meadow Lodge Royal Contender, that was sired by Meadow Lodge Royal Maker, and out of Meadow Lodge Queen R. Betty, that has a record of 13201—688 —E. The winner of the bull was Verlin Hart, Agra.

Perry's Lucky L. H., donated by Howard Perry, Muskogee, and won by Phillip Briggs, Ada. In the background, Phillip's Vo.-Ag. instructor, Dr. G. L. Norton, and John Perry, Howard's father.

Mr. and Mrs. Von B. Goshorn, Broken Arrow, presenting Ger-Von Sheriff's Brilliance to Douglas Elgin, Chelsea.

Plainview Farms Distinction, bull calf donated by John Winter, Jr., Hitchcock, and won by LaWayne Nusy, Hitchcock.

Meadow Lodge Royal Contender, donated by Kent B. Hayes and won by Verlin Hart, Agra. In the background, Melvin Martin, Meadow Lodge herdsman, Verlin Hart and Otto Berousek, president of the district.

Mort Woods presenting Primrose V. Mary's Valee to Ronald Logan, Hollis.

Trumbull County, Ohio, Banquet

Approximately 50 4-H club members, parents, and friends attended the second annual Trumbull County Junior Banquet held at Cortland, Ohio, on February 25.

Mrs. Ralph Butler did a remarkable job as toastmistress for the evening. This Trumbull County Guernsey group is always doing something unusual. Certainly having a lady toastmistress was unique, but very successful.

Eldon Grove, Ohio Farmer, Cleveland, Ohio, and Farm and Dairy columnist, was the feature speaker of the evening. Also, Carl Moser, Associate County Agent, and H. E. Denlinger, of the state office, spoke briefly on the importance of junior work.

John Strausbaugh, County Agent, and the two county technicians, Harry Hill and Taylor Kramer, were introduced. Ralph Butler led the singing. It was a very congenial and satisfying evening of recognition to the juniors in Trumbull County.

North Carolina Twins Win Fitting and Showing Contest

Charles and Sybil Bridges, Cleveland County 15-year-old twin 4-H Club members, children of Mr. and Mrs. C. A. Bridges, Shelby, N. C., won the Guernsey fitting and showing contests at the Cleveland County Fair. Olin Sneed, secretary, and J. C. Randle, president, presented trophies to them in behalf of the Cleveland County Guernsey Breeders Association.

Charles and Sybil have upheld the idea of closeness of twins, for in their fitting and showing contest it has been "nip and tuck," usually one winning showmanship, the other fitting and vice-versa. During the three years that the Cleveland County G. B. A. has sponsored the fitting and showing contest, Charles and Sybil have been on top each time.

The twins started in 4-H Club work six years ago. One of Charles's first projects was a registered Guernsey, for which his father traded a beef cow. Sybil, not to be outdone, had to have one, too, so the next year she was in the Guernsey business. Eighteen Guernsey animals are now in the herd. Each year these two 4-H'ers show their cattle at the Cleveland County Fair and the Piedmont junior show at Statesville, and last year they added Southern States Fair at Charlotte. A huge collection of championship ribbons and trophies verify the type of animals owned by these youngsters.

Charles and Sybil Bridges receiving trophies in behalf of the Cleveland County, N. C., G. B. A. by Olin Sneed, secretary (left), and J. C. Randle, president (right).

Changes Among the Class Leaders

Guernseys Are Noted for Persistent, Profitable Production

AR LEADERS

NORTHERN CONRAD'S ANNA
14023—630—Jr2—365C—2x
4th Milk Production
Sire: Riegeldale Emory's Conrad.
S.: Riegeldale Melba's Emory.
D.: Douglaston Charlotte.
Dam: Horse Shoe F Annabelle.
S.: Foremost Hermes.
D.: Horse Shoe La Annabelle.
B.: William S. Cherry, Jr., Bristol, R. I.
O.: North Farm, Bristol, R. I.
Born: June 8, 1951. Calved: Nov. 30, 1953. Calved: Feb. 9, 1955.
Supervised by University of Rhode Island, Kingston, R. I.

Northern Conrad's Anna
14023—630—Jr2—365C—2x

LOCKSHORE SUNFLAME'S TAMIE LEE
15896—753—Jr3—305C—3x
2nd Milk Production
4th Fat Production
Sire: Caumsett Sunflame.
S.: Caumsett Blazer.
D.: Caumsett Country Sunspot.
Dam: Lockshore Crusader's Tamie.
S.: Lockshore Swan's Crusader.
D.: Loma Supreme's Tamie.
B. & O.: R. F. Locke, Hickory Corners, Mich.
Born: Aug. 7, 1950. Calved: Jan. 26, 1954.
Calved: Feb. 18, 1955.
Supervised by Michigan State College, East Lansing, Mich.

Lockshore Sunflame's Tamie Lee
15896—753—Jr3—305C—3x

HOWLAND MASTER'S LUTE
13978—778—Sr3—305C—3x
5th Fat Production
Sire: Flying Horse Bandmaster.
S.: Alfalfa Farm Select.
D.: Alfalfa Farm Flute.
Dam: Howland General's Lute.
S.: Flying Horse Melody's General.
D.: Meadow Lodge Gay Flute.
B.: Weston Howland, Brattleboro, Vt.
O.: Weston Howland, Jr., Brattleboro, Vt.
Born: Apr. 23, 1950. Calved: Dec. 17, 1953.
Calved: Feb. 20, 1955.
Supervised by University of Vermont, Burlington, Vt.

Howland Master's Lute
13978—778—Sr3—305C—3x

NORMANDY GARNET
14136—686—Jr2—365C—2x
2nd Milk Production
4th Fat Production
Sire: Blakeford Transfer.
S.: Blakeford Formidable.
D.: Blakeford Tranquil.
Dam: Normandy Sapphire.
S.: Hominy Hill Financier.
D.: Normandy Romance.
B. & O.: H. C. Krannert, New Augusta, Ind.
Born: July 6, 1951. Calved: Dec. 16, 1953.
Calved: Feb. 22, 1955.
Supervised by Purdue University, Lafayette, Ind.

TOHICKON CREEK HATTIE
11200—648—Jr2—305C—2x
4th Fat Production
Sire: Sir Designer of Tohickon Creek.
S.: Maple Lane Glow's Designer.
D.: Gardenville Supreme's Chime.
Dam: Evergreen Ruattie.
S.: Evergreen Rudy.
D.: Evergreen's HiPattie.
B. & O.: Carmen H. Phillips, Ottsville, Pa.
Born: Aug. 8, 1951. Calved: Dec. 24, 1953. Calved: Feb. 23, 1955.
Supervised by Pennsylvania State University, University Park, Pa.

CHURN CREEK'S HONOR'S NOBBY
16559—680—10yrs—365C—2x
6th Milk Production
Sire: Langwater His Honor.
S.: Langwater Valencian.
D.: Langwater Honoria.
Dam: Foremost Nobby.
S.: Majesty's Fearless.
D.: May Royal's Fashion.
B.: Wayne Johnson, Worton, Md.
O.: James A. Beresford, Metamora, Mich.
Born: Sept. 15, 1943. Calved: Jan. 23, 1954. Calved: Feb. 14, 1955.
Supervised by Michigan State College, East Lansing, Mich.

PLEASANT VIEW MAXIM DARLENE
18050—798—5yrs—305C—3x
9th Milk Production
Sire: Quail Roost Prim Majesty.
S.: Quail Roost Maxim Primate.
D.: Quail Roost Ann.
Dam: Pleasant View Noble Darlene.
S.: Prince's Gippy Noble.
D.: Riegeldale Sensation Darlene.
B. & O.: W. W. Alman, Jonesville, S. C.
Born: Aug. 10, 1948. Calved: Jan. 18, 1954. Calved: Mar. 1, 1955.
Supervised by Clemson Agricultural College, Clemson, S. C.

EDISTO FARMS G. LUCILE
13328—693—Sr2—305C—2x
2nd Fat Production
5th Milk Production
Sire: Fairlawn Hornet's General.
S.: Fairlawn Actress' Hornet.
D.: Fairlawn H. Freckles.
Dam: Fairlee Acres Maxim Leona.
S.: Fairlee Acres Maxim Lucky.
D.: Fairlee Acres Mary Jean.
B.: J. B. Guess, Jr., Denmark, S. C.
O.: Edisto Farms, Denmark, S. C.
Born: June 5, 1951. Calved: Jan. 18, 1954. Calved: Feb. 27, 1955.
Supervised by Clemson Agricultural College, Clemson, S. C.

HIR LEADERS

BROWNIES FARMS MANDY
12429—620—Jr2—HIR—365C—2x
7th Milk Production
Sire: Roxie's Brown Boy of The Vancho.
S.: Oak Park's Felix.
D.: Grobania Hope's Roxie.
Dam: Daisy's Dandelion.
S.: Bubble's King.
D.: Vasco's Buttercup Daisy.
B. & O.: J. Buford Brown, Woodburn, Ore.
Born: July 18, 1951. Calved: Nov. 13, 1953. Calved: Jan. 10, 1955.

Supervised by Oregon State College, Corvallis, Ore.

ORKIL FARMS ROYAL LIDA
12677—578—Sr2—HIR—365C—2x
8th Milk Production
Sire: Great Elm Royal Philosopher.
S.: Argilla Royal Philosopher.
D.: Great Elm C. Donna Lou.
Dam: Great Elm His Linda.
S.: Gayhead's His Pride.
D.: Great Elm C. Roselinda.
B.: A. J. Young, Dover, N. H.
O.: Howard T. Larkin, Middlebury, Conn.
Born: May 5, 1951. Calved: Nov. 12, 1953. Calved: Jan. 23, 1955.
Supervised by University of Connecticut, Storrs, Conn.

TWIN BIRCH R'S CLARETTE
11323—662—Sr2—HIR—365C—2x
6th Fat Production
Sire: Twin Birch Resolute.
S.: Rockingham Resolute.
D.: Cathedral Hope Rilma.
Dam: Twin Birch Pal's Clarice.
S.: Cathedral Pal of Twin Birch.
D.: Vallyvu Improver's Janice.
B. & O.: Stanley Baker, Lyndonville, N. Y.
Born: Mar. 13, 1951. Calved: Oct. 9, 1953. Calved: Jan. 16, 1955.
Supervised by Cornell University, Ithaca, N. Y.

BROADMOOR JUNO
13546—682—Sr4—HIR—365C—2x
7th Fat Production
Sire: Foremost Spotlight.
S.: Foremost Crown Prince.
D.: Foremost Leila.
Dam: Orchard Lawn's Juno.
S.: Gayoso Maud's King.
D.: Orchard Lawn's Jane.
B.: Albert Buchanan, Milford, Ind.
O.: Jack H. Beebe, Warsaw, Ind.
Born: Apr. 22, 1949. Calved: Jan. 11, 1954. Calved: Feb. 24, 1955.
Supervised by Purdue University Agricultural Experiment Station, Lafayette, Ind.

MAURANA MASTER'S GRACE
12660—664—Sr4—HIR—305C—2x
5th Fat Production
Sire: Gardenville Charity's Master.
S.: Pine Manor King Melody Master.
D.: Clearland Butterfat Charity.
Dam: Clearland Butterfat Flash.
S.: Mulhocaway Butterfat Herod.
D.: Clearland Butterfat Dolly.
B.: Harold C. Yoder and Maurice L. Weldy, Goshen, Ind.
O.: Dr. and Mrs. Maurice L. Weldy, Goshen, Ind.
Born: Feb. 14, 1949. Calved: Dec. 3, 1953. Calved: Dec. 8, 1954.
Supervised by Purdue University Agricultural Experiment Station, Lafayette, Ind.

LANGMEADOW CALICIA
12596—654—Jr4—HIR—305C—2x
8th Fat Production
Sire: Caumsett King Royal.
S.: Caumsett Dynamo.
D.: Caumsett Clara.
Dam: Langmeadow Alicia.
S.: Cesor Pontiff's Anchor.
D.: Juliet's Marsha Lillian.
B. & O.: Howard H. Colby, Romeo, Mich.
Born: Aug. 1, 1949. Calved: Jan. 1, 1954. Calved: Jan. 2, 1955.
Supervised by Michigan State College, East Lansing, Mich.

OAK ACRE MARGIE
14138—756—9yrs—HIR—305C—2x
9th Fat Production
Sire: Tullibee Tarzan.
S.: McDonald Farms Embassador.
D.: Bonnibell Velma.
Dam: Clarabelle of Fir-Ald Farm.
S.: Theo-Vale Mike.
D.: Joyce of Fir-Ald Farm.
B.: Grant J. Kirk and Sons, Portland, Ore.
O.: William G. Reed and Lester J. Lancaster, Sequim, Wash.
Born: Nov. 19, 1944. Calved: Dec. 6, 1953.
Calved: Dec. 21, 1954.
Supervised by Western Washington Experiment Station, Puyallup, Wash.

LUCKY SUSAN
11176—676—Sr2—HIR—365C—2x
3rd Fat Production
Sire: Sherwood Forest Model Lucky.
S.: Sherwood Forest Model.
D.: Sherwood Forest Lustre.
Dam: Sue-ace.
S.: Mt. Ararat Challenger's Ace.
D.: Sulette's Pride.
B. & O.: Lloyd Balderston, III, Colora, Md.
Born: Mar. 14, 1951. Calved: Oct. 17, 1953.
Calved: Dec. 29, 1954.
Supervised by University of Maryland, College Park, Md.

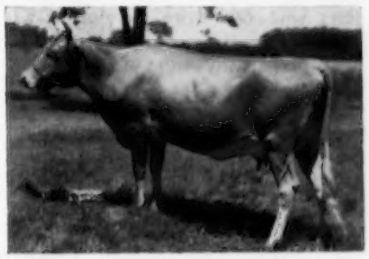

Broadmoor Juno
13546—682—Sr4—HIR—365C—2x

Maurana Master's Grace
12660—664—Sr4—HIR—305C—2x

Chat . . .

Ed Goodman, Hemlock, Mich., a producer of GOLDEN GUERNSEY for Borden's-Sani Seal, has a fine neat well-kept farm. His herd average for the past five years was over 400 lbs. of fat.

National Leader in Milk

Separate Dandelion, HI
1st Milk Production
6th Fat Production
Sr3—HIR—305C—2x
By Joseph Pendergast

ANOTHER class leading record has been completed at Bedlam Farm, Middlebury, Connecticut. This time honors go to Separate Dandelion that placed first in milk production and sixth in fat production with a record of 14691—643—Sr3—HIR—305C—2x."Dandelion" was bred by James H. Van Alen, Millbrook, N. Y., and was purchased by Howard T. Larkin, Middlebury, Conn., from her breeder.

Zenda Modesty's Arno, the sire of this National record cow, was formerly used in the New York State Artificial Breeders Association. He has 10 AR daughters including Saddleback Bambi, 13525—647—Sr2—365C—3x, and Saddleback Blossom, 12516—577—Sr2—365—3x. He is a son of Tarbell Farms Noble Leader, eight PR sons and 49 AR daughters, including the two class leaders, Tarbell Farms Radiant Mitzi, 16186—720—5yrs—305C—3x, and Tarbell Radiant Lucia, 14771——696—Sr3—305C—3x. His dam was Tarbell Farms Peerless Modesty, a daughter of Foremost Peacemaker.

Dandelion's dam is Dosoris Datura, a daughter of Rockingham Fairboy, five AR daughters, one over 700 lbs. of fat, and out of Dosoris Morus.

Separate Dandelion made this new National record under the supervision of Howard Borden, herdsman, who is doing a grand job of feeding and caring for the Bedlam Farm herd. Mr. Borden reports that Dandelion's high day was 71 lbs. of milk and her low day 31 pounds.

Mr. Larkin, with the assistance of Mr. Borden, has purchased a number of high producing cows, many of which were purchased in the Biscoe Farm Dispersal.

Sire: Zenda Modesty's Arno.
Dam: Dosoris Datura.
Breeder: James H. Van Alen, Millbrook, N. Y.
Owner: Howard T. Larkin, Middlebury, Conn.
Born: May 20, 1950. Calved: Dec. 4, 1953.
Calved: Jan. 11, 1955.
Supervised by University of Connecticut, Storrs, Conn.
2 Milkings Daily. Total Milkings: 610.
Began Test: Dec. 7, 1953. Finished: Oct. 7, 1954.

	Milk	Butter Fat		Days On Test
Record:	14691	4.3	643	305

New State Champions

ARKANSAS

5-5 HIR 288C2x Repelmar H. I. Bernadine, 9025 pounds milk, 441 pounds fat. Breeder, C. D. Marlo, Versailles, Mo. Owner, James A. Winn, Jr., North Little Rock.

CANADA

2-10 295C 2x Star's Gem Barrett Farms, 10812 pounds milk, 502 pounds fat. Breeder, E. J. Barrett, Slaterville Springs, N. Y. Owner, Jack Fraser, Concord, Ontario.

CONNECTICUT

4-5 HIR 356C2x Birchfield N Unity, 12028 pounds milk, 607 pounds fat. Breeder, Lawrence Grinnell, South Dartmouth, Mass. Owner, Horace F. & John C. Grant, Putnam.

2-5 HIR 305C2x Far Fields Benetta, 10102 pounds milk, 521 pounds fat. Breeder and owner, W. L. Johnson, Jr., Washington.

ILLINOIS

3-2 HIR 365C2x Aggressor's Rosena, 12402 pounds milk, 622 pounds fat. Breeder and owner, Richard L. Muehling, Cissna Park.

3-3 HIR 305C2x Sunbury Paulette, 11964 pounds milk, 589 pounds fat. Breeder, Gilbert Slagel, Odell, Ill. Owner, Richard L. Muehling, Cissna Park.

INDIANA

4-3 HIR 365C2x Levelland Farm's Sylvia, 16122 pounds milk, 710 pounds fat. Breeder and owner, A. J. Custer & Sons, Auburn.

MASSACHUSETTS

7-11 HIR 365C2x Troller's Christie, 13298 pounds milk, 724 pounds fat. Breeder, Richard H. Merritt, Simsbury, Conn. Owner, Elwyn M. Fowles, Southampton.

MINNESOTA

3-11 HIR 295C2x Rainbow Ridge K. Betty, 9509 pounds milk, 480 pounds fat. Breeder, Enno Manske & Son, Blue Earth, Minn. Owner, William Manske, Blue Earth.

MISSISSIPPI

2-3 305C 2x Sunnymede Hornet's Sheila, 10267 pounds milk, 528 pounds fat. Breeder, Missouri Improvement Company, Bismarck, Mo. Owner, Edward L. Clark, Madison.

4-11 HIR 305C2x Walker Farms Barnard Linnet, 9533 pounds milk, 422 pounds fat. Breeder and owner, G. B. Walker, Stoneville.

NEW JERSEY

5-6 HIR 305C2x Mt. Paul Mabel, 12740 pounds milk, 718 pounds fat. Breeder and owner, John L. Winston, Gladstone.

NORTH CAROLINA

4-10 HIR 335C2x Sikco Maxim's Imp, 11840 pounds milk, 568 pounds fat. Breeder and owner, T. Edgar Sikes, Greensboro.

OHIO

4-11 HIR 305C2x Jande Lucky Belle, 12857 pounds milk, 637 pounds fat. Breeder and owner, John W. Hawkins & Son, New Waterford.

OKLAHOMA

3-7 HIR 305C2x Faithful Jill's Clovia, 9216 pounds milk, 464 pounds fat. Breeder, Lena & Charles D. Swope, Tulsa. Owner, Earl H. & Patricia J. Burton, Broken Arrow.

OREGON

3-6 HIR 305C2x Wilsona Farms Glenna, 12968 pounds milk, 619 pounds fat. Breeder and owner, Hans Leuthold, Tillamook.

3-3 HIR 305C2x Wilsona Farms Nadel, 11492 pounds milk, 566 pounds fat. Breeder and owner, Hans Leuthold, Tillamook.

SOUTH CAROLINA

4-5 HIR 305C2x Four Column Honor's Darlene, 12521 pounds milk, 650 pounds fat. Breeder and owner, J. J. Munns, Landrum.

UTAH

8-5 HIR 348-2x Junnie of Union, 15038 pounds milk, 660 pounds fat. Breeder, James A. Phillips, Midvale. Owner Kay Hamilton, Riverton.

VERMONT

2-8 HIR 354C2x Rice Farm's Scarlet, 10469 pounds milk, 579 pounds fat. Breeder and owner, Stanley F. Rice, Derby.

2-2 HIR 365C2x Rice Farms Paula, 10744 pounds milk, 464 pounds fat. Breeder and owner, Stanley F. Rice, Derby.

6-9 HIR 305C2x Maplewood Mont Dianne Alice, 10985 pounds milk, 678 pounds fat. Breeder and owner, Ralph H. Perry, Ira.

VIRGINIA

4-11 365C 3x Bayville Margaret Alpine, 17691 pounds milk, 876 pounds fat. Breeder, C. F. Burroughs, Norfolk. Owner, Bayville Farms, Inc., Norfolk.

Agriculture Needs Public Relations

By RALPH FOSTER, *Managing Editor Capper's Farmer*

(Reprinted from B. F. Goodrich Company Farmers' Handbook and Almanac.)

AGRICULTURE needs a public relations program, and like any other industry it needs the services of advertising experts who can write convincing advertisements.

Farmers are the target of some unjust criticism because the food-consuming public does not understand the need for a farm price support program. Whether price supports should be flexible or rigid is beside the point. That will eventually be decided through trial and error. Farm leaders and congressmen who remember the economic calamity of the early 30's will never agree to leave farm price levels entirely to the law of supply and demand. Chain reaction of a farm price crash is too great a hazard for our economy.

Agricultural Problems

Agriculture has peculiar economic and production problems. Unlike the automobile manufacturer, the farmer cannot shut down his production line for an indefinite period when he sees a surplus of his commodity piling up. When the wheat is planted and the gilts are bred, nature insists on completing her process. Also, unlike the automobile or the tractor manufacturer, the farmer has no advertising department to urge the consumer to buy more of his good quality products. The business of packaging, distributing, and retailing agricultural commodities is almost entirely out of the farmer's hands.

The housewife who pays high prices for butter, milk, bacon, steak, and bread quite naturally wonders why they cost so much when she reads in the papers that we have too much milk and wheat and too many cattle and hogs. She quite logically asks why farmers are producing more than the public will buy. It is easy for her to say that farmers are prospering at the expense of taxpayers.

Let's look at the farmer's side of this problem. A subsidy program was inaugurated 20 years ago when the farmer was in dire financial trouble. When war came, he was asked to produce food for freedom and expand production. Scientists have helped him find ways to produce more bushels per acre and more pounds per animal.

It is easy for the consumer to say that the dairy farmer should stop producing so much milk because there is too much butter. It is not so easy for the farmer who has built up a large dairy herd and bought the expensive equipment necessary to produce high quality milk to voluntarily reduce his income.

Farmer Gets 45¢ of Food Dollar

Unfortunately for farmers and agriculture, nobody has explained to the housewife that less than one-half of the dollar she spends for food gets to the farmer who sold the products. In 1953 the farmer got only 45 cents of her dollar.

The manager of the supermarket is not anxious to explain to her that the retailing process takes an average of 15 cents out of her dollar. Nobody points out that handy packaging, freezing, pre-mixing, transportation, assembling, and distribution takes another 40 cents out of her dollar before it reaches the farmer.

In our present system of food distribution, there is nobody to take the farmer's part with the consumer. Farm organizations have not done it, although they have militantly protected the farmer's economic status. Congress has willingly authorized price supports and farm subsidies, but with a political eye to the farm vote. Meanwhile, the farmer gets a less favorable "press."

It is time that American farmers organized to influence consumers as well as congressmen. Farm groups should unite and agree upon some method of financing a public relations program. Such effort will bring forth a workable plan of assessing costs. The cost could finally be assessed against the producer on the basis of the amount of products he puts on the market, similar to the method now under trial by the American Dairy Association to finance advertising.

TO MICHIGAN SPRING SALE MAY 2

"Leader's" Son of Excellent, Class Leading Cow

From a Proven Family of Beautiful Udders and High Production

Himself . . .

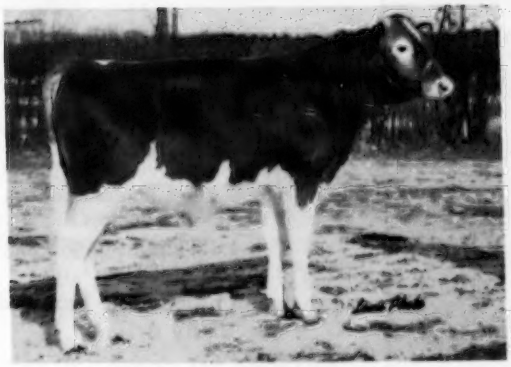

WOODACRES VALOROUS LEADER
Born July 15, 1954
7 nearest dams av. 15950—783

His Excellent Dam . . .

WOODACRES STEADFAST VIVIAN
Excellent
12743—612—Jr2—365; *15792—*756—Jr4—305C—3x
16254—817—5yrs—365C

THIS son of Fairlawn Actor's Leader represents the cream of type and production. He is out of Woodacres Steadfast Vivian, the fountainhead of our "Vivian"—"Milkmaid" family, she Excellent and a Class Leader. His maternal sister, Very Good four times, has over 18000 lbs. milk and 900 lbs. fat. His full sister promises to be one of our top "Leader" daughters. She is a beautifully uddered 2-year-old, classified Very Good, and on test should make between 13500 and 14000 milk and from 650 to 680 fat for she is now well into her eighth month and milking at 40 lbs. His 7/8 sister, Woodacres Leader's Milkmaid, is one of our very nicest "Leader" 2-year-olds and is out of the maternal sister to the consignment. You will find the calf himself exceedingly pleasing. He has a strong masculine head and is well balanced throughout, with a very good set of legs, deep fore-ribbed, and wide chest. He is a full brother to the Junior Herd Sire selected a year ago by Luxerin Farms at Fond du lac, Wis.

His Full Sister . . .

WOODACRES LEADER'S VIVIAN VG
212 days 8607—408—Sr2
Still milking 38 to 40 lbs.

His Maternal Sister . . .

WOODACRES ROYAL MILKMAID VG
12742—625—Jr2—365C
16916—815—Jr4—365C
18389—917—5yrs—365C

His 7/8 Sister . . .

WOODACRES L. R. MILKMAID
By Fairlawn Actor's Leader
Out of Woodacres Royal Milkmaid
On test 60 days Jr2 milking at 45

Herself Consigned . . .

WOODACRES FORE HARMONICA
Due July 1 to Fairlawn Actor's Leader
Sire: Fairlawn Peerless Actor
Dam: Fairlawn K. Gay Levity, Excellent
17244—845—7yrs—365

ALSO CONSIGNED A TOP BRED HEIFER

Due July 1 to Fairlawn Actor's Leader

This extremely well-bred and pleasing heifer is by McDonald Farms Fore Perfection whose first daughters have just recently calved. They have very superior udders and are milking exceptionally well. "Fore Perfection" is out of "Coquette" Excellent and his sire is a son of Douglaston Lady Augusta and full brother to the 4 Excellent sisters. On the female side the consignment is from the Musical and Bright Lad Actress families, her granddam being a daughter of Flying Horse Farm Royal and a granddaughter of a son of Bright Lad's Actress. She is carrying a valuable calf being due July 1 to Fairlawn Actor's Leader whose sons and daughters have been so outstanding.

WOODACRES

Box 667 **PRINCETON, N. J.**

CONSIGNED TO

LITTLE ROCK, ARKANSAS, SALE — APRIL 18, 1955

(snapshot)

◀ **WILGORLAN FARMS SECRET'S KING**

SIRE:
GARDENVILLE CORONATION KING
78 AR daughters
48 PR sons
One of the breed's great all-time transmitting sires.

DAM:
WILGORLAN FARMS P. TONI
Excellent '50 '52
10623—582—Jr2—365C
11694—650—Jr3—365C
12601—712—Sr4—365

This August, 1954, calf is out of an Excellent granddaughter of our old Secret cow. His maternal granddam's full sister is also Excellent. He has a full sister that is Excellent. 18 of Secret's progeny classified — 6 Excellent, 7 VG, 5 D. His seven nearest dams average 15788 lbs. milk — 787 lbs. fat.

Watch for future advertisements on the Gardenville Coronation King son consigned to The Guernsey Sale, out of Wilgorlan Farms Success, E '52 '53, 1st Aged Cow and Best Udder, Sr. & Gr. Ch., N. J., Pa., Md., 1954; Best Uddered, National and International, 1954; 3rd Aged, National, and 2nd Aged, Res. Sr. & Gr. Ch., International, 1954. Picked by Louis Seitz for Mr. M. J. Boyle, Lakewood Farms, Mundelein, Ill.

WILGORLAN FARMS

Titusville, N. J. — Pennington 7-0006

JOSEPH E. ADAMS
Owner

G. EMERSON WATTS
Herdsman

"Beauty Parlor" . . .

(Continued from page 773)

What does it cost?

The major cost, when using natural air only, is the power unit and the blower. Operating costs when using natural air vary from 50c to $1 per dry ton, depending mostly on your fuel rate and drying conditions. When using heat, costs may vary from $2.50 to $4 per dry ton. Whatever the drying costs are, the extra benefits from better cured hay are often more than enough to cover them. The selling price can be as much as $10 per ton higher for drier-cured hay over field-cured.

Many hay driers have portable power and blower units which, when not used for hay drying, can be used to dry grain or other farm products. Thus they serve as all-purpose, year-round farm driers.

The addition of circulated air carries away moisture

With or without heat? There are two ways to dry out the water: blow natural, outdoor air in with fans, or include heating equipment which heats the air before it circulates.

Driers which use only outside air should complete the drying in seven to 10 days, during which time no mold will form. The fan operates continuously until the drying is completed.

Although the addition of heat may produce a slightly higher quality of hay, the big advantage is that drying will be continuous regardless of weather conditions. With heated air, drying should be completed in three days, for mold develops rapidly when the air leaving the hay is humid and at temperatures of 80 to 100 degrees F. Faster drying will permit the processing of greater quantities of hay.

How much hay can be handled by using driers?

Experience has shown that driers using outside air only are capable of drying from 50 to 100 tons of hay from three or more cuttings in one summer. When heated air is used, these driers can handle as much as 200 tons in a season.

The greater efficiency of heated air often results in lower operating costs, which may compensate for the greater equipment outlay. In areas of continued high humidity, forced-air drying is sometimes not practical unless heated air is used.

For more detailed information on how to install your own forced-air drying system, contact the county agents, agricultural colleges and experimental stations, electric companies or any manufacturers of haydrying equipment.

Timing Haytime . . .

(Continued from page 774)

the fields, the same rain gives a boost to the crops on your other fields. Instead of watching rain spoil your whole first cutting, you have other acres of *young* grass that benefit. If you use five different fields . . . and five mixtures of grasses and legumes . . . you'll gain that much more from the plan.

First Cutting Makes Good Silage

As part of this plan to beat the weather, there's still another way to make more dollars from your grass crops. Just put the first cuttings into the silo. You can profitably ensile your entire first cutting from each field. The second and third cuttings you can make into hay when weather conditions are more favorable.

The Dairy Research Farm of Rutgers University in New Jersey has followed this method successfully for years. From their 200 acres, these farmers harvest 250 tons of green, leafy hay—*plus* 1500 tons of grass silage! The accompanying chart shows a complete schedule of cuttings for Rutgers' five mixtures, as well as the number of acres planted to each mixture.

Four major grasses now in common use seem to be generally practical for the plan. Orchard, brome, reed canary and timothy mature in that order. They also combine well with two basic legumes, alfalfa and ladino clover. These are the grasses and legumes used at the Rutgers Dairy Farm.

Different Grasses Give Better Land Use

By sowing different grasses on your farm, you can make better use of variations in your fields. A mixture of orchard grass and alfalfa can do well on most upland soils. For productive, well-drained fields, either brome grass or timothy may be successfully combined with alfalfa. Where drainage is not quite so good, the soil will produce better with brome or reed canary mixed with ladino and alsike clover. And finally, if you have a poorly drained field, you can plant it to reed canary, ladino and alsike and still be confident of good yields.

More Hay From The Same Acres

Of course, soil fertility plays a tremendous part in the number of tons of hay you take from your fields. Liberal use of fertilizer and manure on well limed soils, a staggered system of cutting times and selection of the right grasses and legumes for your soil will give you more and better hay from the same acres you now use. And now instead of losing as much as 30 to 50 per cent of your crop due to the weather, you'll have a chance to put up a choice supply of U. S. Grade No. 1 Extra Leafy. Your good hay in the mow will be just like money in the bank!

HOLLIKNOLL FARM

"THE HOME OF QUAIL ROOST ROSE MAXIM GUERNSEYS"

W. M. CAMP
OWNER

FRANKLIN, VIRGINIA
TELEPHONE 8202

QUAIL ROOST MAXIMS MAY ROSE · QUAIL ROOST ROSE MAXIM

PRESENTING A PRODUCTION SIRE AT HOLLIKNOLL

BOURNEDALE CORONET'S LINCOLN

Sire:
Bournedale Golden Abe Lincoln

10 PR sons
14 AR daughters
3 over 700
7 over 600
11 over 500

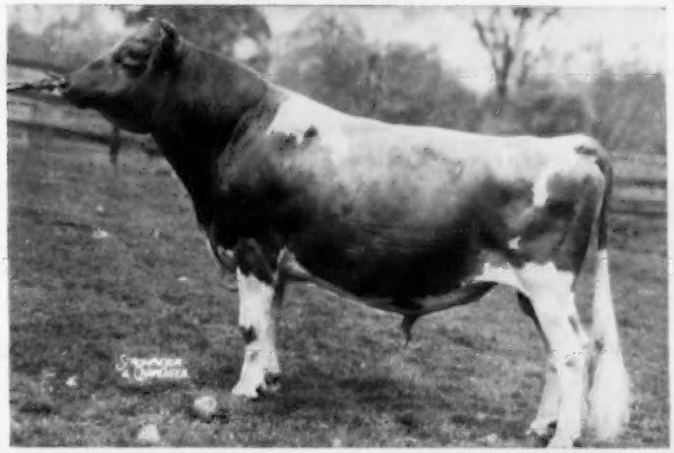

Born June 19, 1947

The highest records of his 7 nearest dams average 16965—857.

His Dam

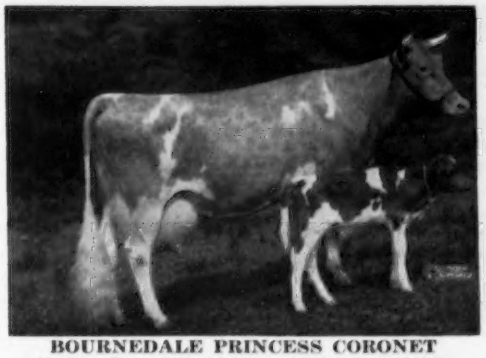

BOURNEDALE PRINCESS CORONET
15073—764—EE, 18859—*1019—Jr4—365C,
Class Leader 3rd place

His Dam's Dam

ATAMANNSIT PRINCESS CORONET
17810—946—A
Sold for $5,600.

His ¾ Sister

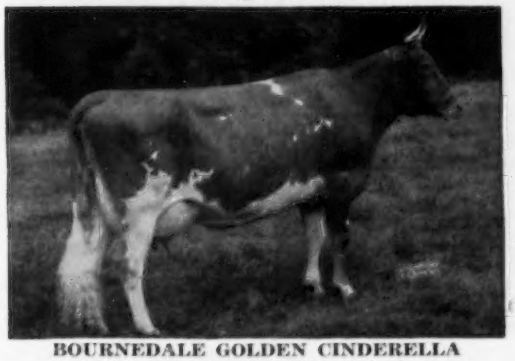

BOURNEDALE GOLDEN CINDERELLA
14443—732—6yrsC, 14338—746—7yrs

3 Crosses to Him

MAXIM'S MAY QUEEN OF DASSEL
13967—849—F, National Record when made.

W. M. CAMP
Owner

Federal Accredited 339992
State Bang's Free No. 1007

ROWLAND R. BEAUVAIS
Manager

Mt. Ararat FARMS

GUERNSEY CATTLE · GOLDEN GUERNSEY MILK · DAIRY PRODUCTS

The Royals Keep Rolling

The first 12 daughters of **FOREMOST J. C'S ROYAL**

Mt. Ararat Rose Kestral	9180—463—Jr2—305C—2x 5793—285—Jr3—305—2x in 155 days
Mt. Ararat Rose Keepsake	9373—529—Jr2—305C—2x 3938—188—Jr3—305—2x in 77 days
Mt. Ararat Rose Kanaka	11097—568—Jr2—305C—2x 4640—227—Jr3—305—2x in 92 days
Mt. Ararat Rose Kermis	9501—463—Jr2—305C—2x (pending) 662 Jr3—2x in 14 days
Mt. Ararat Rose Kitling	9157—469—Jr2—305C—2x (pending)
Mt. Ararat Rose Karma	8091—442—Jr2—365C—2x (pending)
Mt. Ararat Rose Largo	8035—415—Jr2—2x in 245 days
Mt. Ararat Rose Lisa	4174—214—Jr2—305—2x in 170 days
Mt. Ararat Rose Laura	4161—169—Sr2—305—2x in 115 days
Mt. Ararat Rose Lorilda	2159—111—Jr2—305—2x in 71 days
Mt. Ararat Rose Lilac	2499—133—Jr2—305—2x in 77 days
Mt. Ararat Rose Larissa	4771—282—Sr2—305—2x in 185 days

These twelve heifers are just as they came except that one was culled and one sold as a bred heifer in the 1954 Baltimore-Harford Sale. They have all been milked twice-a-day in stanchions and fed home-grown roughages and a 15% protein mixture of home-grown grain.

Needless to say we are proud of them.

MT. ARARAT FARMS

PORT DEPOSIT, MARYLAND

FRANK D. BROWN, JR.
Owner

H. E. ROBERTS
Manager

LEON A. PACKARD
Herdsman

KNOW YOU'RE RIGHT WHEN DRYING CROPS WITH AEROVENT

RATED FANS BY A PIONEER

You can be sure of results because Aerovent Fans are guaranteed to deliver a specified amount of air per minute. Benefit from Aerovent experience all over the country.

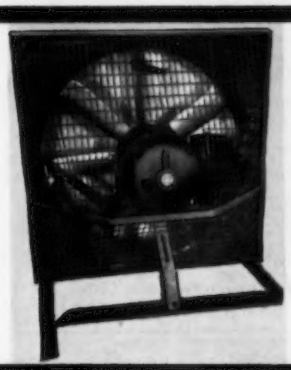

FREE ENGINEERING SERVICE

Qualified Aerovent agricultural engineers are available to help you work out the best crop drying installation for your needs.

LOWER FEED COSTS

Mow-dried hay saves the leaves, gives you higher protein feeding value at less cost.

AEROVENT FAN & EQUIPMENT, INC.

DEPT. GB, BOX 28 • LANSING, MICHIGAN

Haydrying at Bayville . . .

(*Continued from page 771*)

fastest method used at Bayville to get hay on the drier and requires less man hours per ton than the mow driers. Hay can be removed from drier and stored at any point on the farm without difficulty. Cost of drying hay with this method will run from $2.00 to $2.50 per ton. It has the disadvantage of having to move the hay from the batch drier after drying.

What Haydrying Means to Bayville

From cost checks made by various agricultural colleges and from surveys made of many dairy farms, one can expect to increase his net income about $30.00 per cow per year by the use of artificially dried hay. While there are no figures at Bayville to prove this, they believe these figures to be conservative.

They do know that since this program of better haymaking was started, their DHIA record has increased over 150 lbs. of fat per cow. Last year, the Bayville herd average was 8797 lbs. of milk and 447 lbs. of fat on 338 cows. This is quite a record with this large number of cows.

By the use of good roughage, of which dried hay is one of the principal ones, the management tells us they are satisfied it has contributed much toward this production record. It is believed to have helped in herd replacements, being only 14 to 16 per cent, which has prevailed for the last four or five years. A check of the herd in January showed 23 per cent of the herd born in 1945 or before.

Dr. Lippincott, the veterinarian at Bayville, feels that the herd health has been very much improved by the use of this hay. There is very little trouble from milk fever and acetomenia. The breeding record of the herd is most efficient. Calf raising is to the point where very few calves are lost. The principal roughage of the young calves is artificially dried baled alfalfa. This hay of high food value, rich in preserved vitamins and minerals, gives the calves a good start in life which has caused a noticeable increase in the size of the cattle grown in the last few years.

Roughage is the principal feed at Bayville and makes up most of the feeding program. The grain ration is a simple home-mixed feed. It consists of their home-grown grains and purchased protein feeds. The average amount fed is about eight pounds per cow per day.

We would not lead you to believe, however, that all of this can be attributed to the use of artificially dried hay. The combination of better breeding, management and feeding, of which artificially dried hay has been a major item, have brought about these achievements. The Bayville farmer, Mr. Porter, herd manager, Mr. Stallings, veterinarian, Dr. Lippincott, and manager, Mr. Fleming, all feel that this high quality dried hay has played a big part in the improved production, health and profit of the herd and farm.

NYLON NECK TAGS!

Here's the newest tag on the market! Tough, white nylon material. Will not crack or become brittle... even in coldest weather. Large, black, engraved figures easy-to-read at a distance. FULLY GUARANTEED. Priced only 40c ea. in lots of 100 or more; 45c ea. ind.; Key rings, 15c ea.

SEND FOR WESTON'S COMPLETE CATALOG, FREE!

WESTON Manufacturing & Supply Co.

1933 Speer Blvd., Denver, Colorado

94th SPECIAL GUERNSEY SALE

Thursday, April 7, 1955 — 12:30 Noon

At the Association Sales Pavilion,
6 miles east of Lancaster, Pa.

50 HEAD — 3 BULLS — 32 COWS — 11 BRED and
4 OPEN HEIFERS — Many Vaccinated

Bang's and T. B. Certified

This sale includes the dispersal of the herd owned by J. M. Dietrich, Lititz, Pa. Some other good additional consignments. Three outstanding bulls of breeding age.

CHERRYDALE GUERNSEY DISPERSAL

(WALTER CHERRY, Owner)

Thursday, April 14, 1955 — At The Farm

located on Cheyney Road, 6 miles southeast
of West Chester, Pa.

FULL LINE OF FARM EQUIPMENT — 10:30 A. M.

40 PUREBRED GUERNSEYS and 12 PUREBRED HOLSTEINS
12:30 NOON

This herd has been established 14 years, everything sold went to the butchers, resulting in a rigidly culled, attractive, profitable commercial herd with good CTA records.

CARROLLFAIR FARM GUERNSEY DISPERSAL

(MILTON H. SCHAFER, Owner)

Tuesday, April 19, 1955 — 12:30 Noon

AT THE FARM located 1 mile south of Taneytown, Md. on Route 32. Taneytown, Md., is 11 miles northwest of Westminster, Md., 25 miles north of Frederick, Md.

47 HEAD

Bang's & T. B. Certified — 100% VACCINATED

ANTIETAM HIS JUDGE, a son of ANTIETAM LEADER, out of ANTIETAM BRIGHT JANE, 11594—544—Sr3—365C, has 18 daughters in the sale. Primarily a fall freshening herd, young cattle that should make you money.

SALES MANAGED BY: FOR CATALOGS WRITE:

PENNSYLVANIA GUERNSEY BREEDERS' ASSOCIATION

P. O. BOX 491 **Harrisburg, Pa.**

New Mexico Sale Planned

PLANS have been made by the New Mexico Guernsey Club for their annual sale to be held at Albuquerque on August 16. Paul Black is chairman of the sale committee. Cattle will be selected from the Midwest and western states. George Thatcher just returned from the Northwest and reports having selected 23 head for the sale.

Novatan's Dairy Contract Reverses Three-Year Trend

THE Independent Journal, of San Rafael, Calif., recently stated that, "North Marin's shrinking dairy industry received good news with the announcement of a new dairy contract," the first to be signed by a major company in the area for more than three years.

The contract was signed between Golden State Company, Ltd., and Clifford Orr, of Novato, owner of the Indian Valley Farm, who will ship milk under the trademark, "GOLDEN GUERNSEY," to the San Francisco market. The company was represented by Clifford H. Poe, field representative.

It was stated that "the contract signing represents a sharp reversal of a several-year-old trend toward dairy contract cancellations in the area."

Mr. Orr, who was selected Marin County's All-Star 4-H Club member in 1944, and is a former president of Petaluma Chapter Future Farmers of America, has just completed a modernization program at his dairy in preparation for the contract. He has been outstanding in youth and farm activities since school days, was the first Marin boy to exhibit at the Cow Palace Junior Grand National show in 1941, and later, in 1947, won prizes for his grand champion cow and grand champion bull in the Future Farmers of America Class at the California State Fair.

Since he received his discharge from the Navy last May, he has been busy adding to his herd of purebreds which now numbers about 38—all Guernseys. The new junior sire for the increased herd arrived via air transport around the first of the year from New Jersey. He is Hominy Hill Hero, a double Coronation King of Pine Manor grandson, and out of a full sister to Hominy Hill Prince's Harp, the first Jr2 of any dairy breed to make over 1000 lbs. of fat. She has 16739 lbs. of milk and 1017 lbs. of fat, Jr2—365C—3x, class leader in both fat and milk. "Hero" will be used on the daughters of Happyholme Crown Prince.

This is one of about eight herds in the North Bay area producing GOLDEN GUERNSEY MILK for Golden State Company, Ltd., in San Francisco. Clif-

ford Orr, who is 26 years old, and single, is the son of Mr. and Mrs. George Orr of Novato.

Yakima Valley, Wash., Elects

THE Yakima Valley Guernsey Club recently elected the following officers for 1955: James Myers, Outlook president; Whitney Hammond, Zillah, vice-president; Carroll Meeker, Outlook, secretary-treasurer, and E. M. Russell of Wapato, Arnie Johnson, Granger, and Ray Cook of Granger, directors.

Guernsey breeders in Yakima and Benton counties are members of this organization. Regular business meetings are held the first Wednesday of each month and an annual Guernsey field day is held each summer.

Colorado Sale

THE date for the Colorado annual sale is July 11 at Longmont. Last year Colorado was forced to cancel their annual sale due to drought conditions. However, the water outlook is good for this year with a good cover of snow in the mountains. Carl Russell has spent some time in Oklahoma securing consignments, and is now in California.

"KANT-KOM-OFF" COW BLANKETS

EXCLUSIVE FEATURES
- PATENTED KANT-KOM-OFF BUCKLE
- HIGH GRADE DUCK CONTAINING NO FILLER TO WASH OUT
- FULLY ADJUSTABLE LEG STRAPS
- DOUBLE REINFORCED AT ALL POINTS OF STRAIN
- TRIPLE THICKNESS AT NECK
- IMMEDIATE DELIVERY

Write for your free Laacke Farm Supply Catalog today!

R. LAACKE CO.
1033 W. WALNUT STREET • MILWAUKEE 5, WISCONSIN

Herds Classified

A total of 136 cows in five herds were classified in the territory of Joseph Pendergast, during the period from February 22 to February 25, by Lawrence O. Colebank, official classifier.

A summary of the results shows five were rated Excellent, 41 Very Good, 67 Desirable 22 Acceptable, and one was rated Fair.

The herds classified were those owned by: University of Connecticut, Storrs, Conn., and Howard T. Larkin, Middlebury, Connecticut. In New York, Henry I. Christal, Yorktown Heights, Rockingham Farm, Wappingers Falls, and Ronald Wetherwa, Wyoming.

BASSETT ESTATES INC.
Pottersville, N. J.
Now Using Our Display Signs

For Complete Information Write
WILLIAM CHILCOAT
DEEP LAKE FARM
LAKEVILLE, CONN.

If you are looking . . .

for a safe, effective method of controlling mastitis in your herd . . . it will pay you well to read these facts:

- TRIBIOTIC Ointment contains three antibiotics: penicillin, dihydrostreptomycin and bacitracin. Teamed together they kill most of the germs that cause mastitis.
- TRIBIOTIC's special base quickly disperses these three potent antibiotics throughout the quarter. TRIBIOTIC does not freeze.
- TRIBIOTIC does not "settle out" therefore the tube does not require shaking before use. TRIBIOTIC is a uniform mixture and when you instill it, every bit of the medication gets into the quarter!
- TRIBIOTIC is easy to use! You just slide the cap off, insert the smooth infusion tip into the teat canal, and squeeze the ointment out of the handy one-pinch tube.

Wyeth
Philadelphia 2, Pa.

TRIBIOTIC® OINTMENT

Penicillin • Dihydrostreptomycin • Bacitracin

SUPPLIED: Single-dose tubes, each containing 100,000 units procaine penicillin G with the equivalent of 50 mg. dihydrostreptomycin base as sulfate and 5000 units bacitracin.

AVAILABLE FROM YOUR DRUGGIST OR OTHER ANIMAL HEALTH PRODUCTS SUPPLIER

Beacon fed World's Record

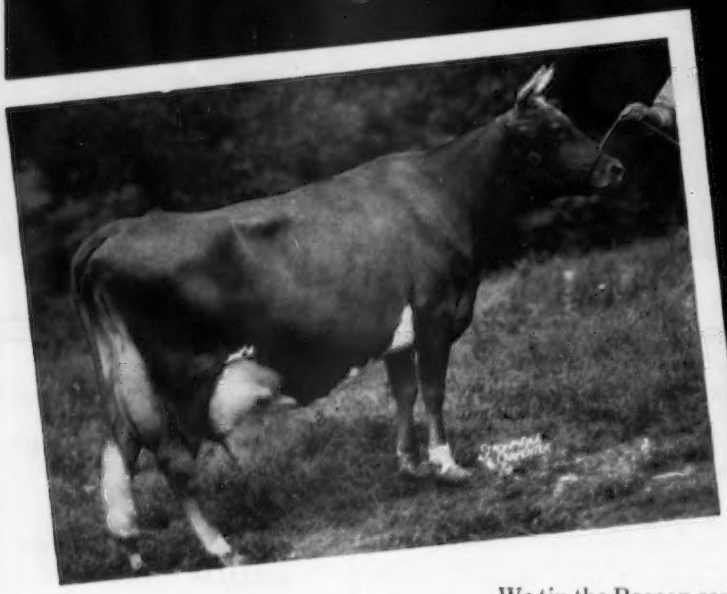

First Guernsey
A.R. 2X 365C
to make over 1000 lbs. fat

World's Record for milk and fat
(Subject to calving)

Fed Beacon Test Cow "18"
Beacon Fitting Ration
Be-Co-Lass

Tops previous record by
1769 milk—131 fat

Poniton Maxim's May

BLACK HOLE HOLLOW FARMS
So. Arlington, Vt. (P.O. Cambridge, N.Y.)

Production by Months

	MILK	FAT
Jan. (from Jan. 27)	263.2	14.9
February	1860.1	105.5
March	2115.7	103.7
April	1858.5	92.0
May	1801.4	94.6
June	1737.0	94.5
July	1774.4	89.6
August	1680.2	95.6
September	1496.9	83.8
October	1449.4	81.2
November	1343.6	84.6
December	1280.8	78.0
Jan. (to 26th)	984.8	67.0
Record Total	19,646.0	1085.0

We tip the Beacon cap to *Paul A. Dreher*, Black Hole Hollow Farms, whose superb management has produced not only an outstanding individual record, but a remarkable herd average:

1953-54 13,060 milk 632 fat 2X 26 cows A. R. Herd Test

This Beacon fed herd has averaged 612 lbs. of fat for the past 6 years, all on twice a day milking.

Poniton Maxim's May returned $654.66 above total feed cost during this record breaking performance (average price for 5.5%, milk $5.56). She was machine milked throughout her lactation by several different milkers. She was on pasture every day from June through September.

An Important Point

Paul Dreher says, "*We found Beacon more uniform. Cows stay on feed and keep milking. It particularly shows-up in the latter half of the lactation. More milk all the way along brings lower feed cost per cwt. We believe Beacon is the best buy because less feed makes more milk.*"

Beacon service can help you. Drop a post card to Cayuga and say, "*Have the Beacon man call.*"

Beacon Dealers are located from Maine to Va. and W. Va.

TOP dairymen feed

BEACON

THE BEACON MILLING CO. INC., CAYUGA, N. Y. — YORK, PENNA. — LAUREL, DEL. — EASTPORT, N. Y.

BLACK HOLE HOLLOW FARMS

South Arlington, Vermont

Present

One of The Greatest Brood Cows of The Breed

Poniton Maxim's May

Born October 15, 1944

NEW NATIONAL CHAMPION FOR BOTH MILK AND FAT IN 365C—2X—ARHT DIVISION

The First Cow of The Breed To Produce Over 1000 Lbs. Fat With Calving Requirement On 2x Milking.

She Exceeds The Present Class Leader Record By 1767 Milk, 131 Fat

10430 —	557 —	Jr3	— 305C	— 2x
11323 —	643 —	Jr4	— 305C	— 2x
12134 —	689 —	5yrs	— 305C	— 2x
15250 —	846 —	6yrs	— 365	— 2x
13984 —	765 —	7yrs	— 365C	— 2x
***19646 —**	***1085 —**	**9yrs**	**— 365C**	**— 2x** (pending)

Winner of Red Echo Trophy as Jr3 and Jr4.

Vermont State Champion as Jr4, 5Yrs. and 9Yrs.

1954 HERD AVERAGE, 13060—622—2x—26 Cows

6 YEAR AVERAGE ON ENTIRE HERD, 612 LBS. FAT

The Heart of The Black Hole Hollow Herd Is Bred Around The PONITON Family.
May and Her 3 Paternal Sisters, Purchased As Yearlings, Are Sired By Fairlawn Maxim's Galaxy, AR — A Son of Quail Roost Rose Maxim, AR, Out of Valentine of Rose Lane, 13415—673—Sr3—365C.

PENELOPE

PONITON PENELOPE
9743—534—Sr3—305C—2x
13054—746—Sr4—365—2x
15190—*882—6yrs—365C—2x
Class Leader 5th in Fat
14336—804—7yrs—365—2x
12847—695—8yrs—365—2x
2 daughters in the herd.

May and Her 3 Paternal Sisters' High Records Average 15952—884, All 365—2x. A Tremendous Family Including 1 National Champion For Milk and Fat, 1 Class Leader, and 3 Vermont State Champions.

POETESS

PONITON POETESS
10037—572—Sr3—305C—2x
10548—631—Sr4—305C—2x
10802—622—5yrs—305C—2x
13579—771—6yrs—365—2x
11034—624—7yrs—305C—2x
5 daughters in the herd. 3 in milk have 9 records that average 10076—521 — all 305C—2x.

PAL

PONITON PAL
9560—521—Sr3—305C—2x
8754—497—Sr4—305C—2x
12637—685—5yrs—365—2x
15395—801—7yrs—365—2x
10983—554—8yrs—305C—2x
3 daughters in the herd.

DAUGHTERS OF THE PONITON FAMILY

7 Daughters Have Completed 20 Official Records That Average

10455 Lbs. Milk, 531 Lbs. Fat — 2x

PATSY

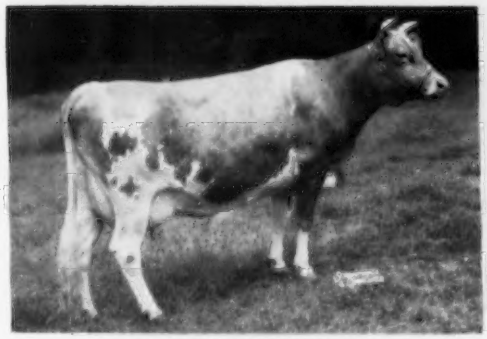

B.H.H. VALOR'S PATSY
10645—513—Jr2—305C—2x
10902—525—Jr3—365—2x
12001—575—Sr4—365C—2x

NUALA

B.H.H. VALOR'S NUALA
10831—546—Sr2—305C—2x
9447—462—Sr3—305C—2x
10481—517—Sr4—305C—2x
10216—519—5yrs—305C—2x

NOLA

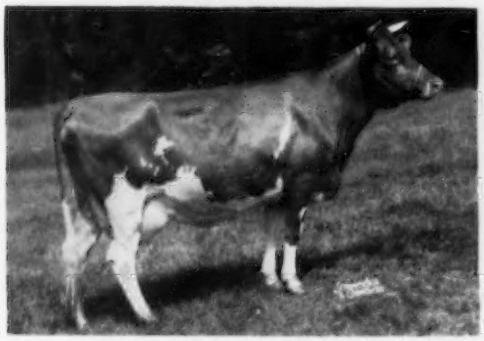

B.H.H. VALOR'S NOLA
9416—480—Jr2—305C—2x
10280—501—Jr3—305C—2x
11894—578—Sr4—305C—2x
12363—588—5yrs—305C—2x

NORA

B.H.H. CLARINET'S NORA
8296—491—Jr2—305C—2x
9829—602—Jr3—305C—2x
9490—549—Sr4—305C—2x

LEANNA

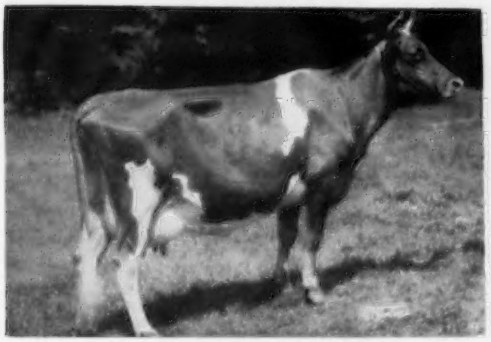

B. H. H. CLARINET'S LEANNA
12041—568—Jr3—305C—2x

NANCY

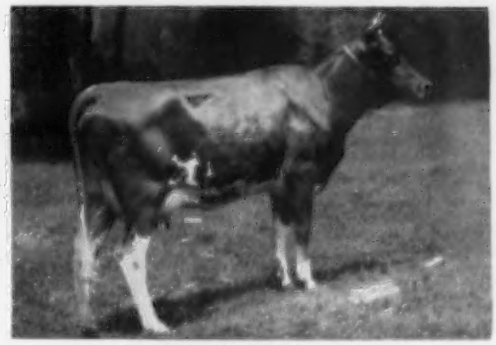

B.H.H. CLARINET'S NANCY
10288—503—Jr2—305C—2x

The VALOR Daughters Are By **Foremost Royal Valor 14th, AR,**
Now In Service At Connecticut A.B.A., Woodbridge, Conn.

The CLARINET Daughters Are By **Flying Horse Clarinet's General,**
Now In Service At N.O.B.A., Tiffin, Ohio.

OUR SENIOR HERD SIRE — MAY'S SON

B.H.H. VALOR'S MAJESTY

By **FOREMOST ROYAL VALOR 14th** — Has 20 Daughters In The Herd
Including The First 6 In Milk Listed Below

B.H.H. MAJESTY'S JOY	10040—467—Jr2—305—2x (pending)
B.H.H. MAJESTY'S HOPE	6138—314—Sr2 in 151 days—2x
B.H.H. MAJESTY'S EASTER	6330—365—Sr2 in 142 days—2x
B.H.H. MAJESTY'S DAWN	7209—398—Sr2 in 227 days—2x
B.H.H. MAJESTY'S CHERUB	3696—189—Jr2 in 90 days—2x
B.H.H. MAJESTY'S CHERI	2045—110—Jr2 in 55 days—2x

CHERI and CHERUB are twins.

The last 4 are double Ponitons — 3 daughters and one granddaughter of Majesty's dam's paternal sisters.

May has produced a great National Record plus a sire that we believe will prove to be outstanding.

Bull Calves For Sale From The Poniton Family

VISITORS WELCOME

Farm is located 7½ miles east of Cambridge, N. Y., on the Vermont line.

T. B. and Bang's Accredited — Calfhood Vaccinated

BLACK HOLE HOLLOW FARMS — South Arlington, Vermont

PAUL A. DREHER, Manager — **P. O. CAMBRIDGE, NEW YORK**

MILKED TO A NEW WORLD CHAMPIONSHIP BY SURGE

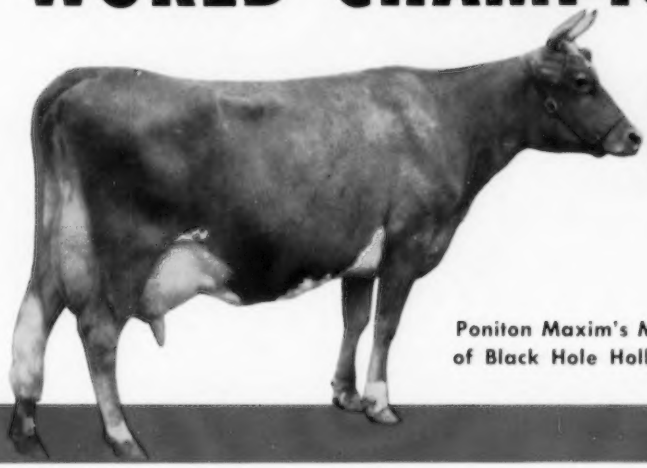

Poniton Maxim's May
of Black Hole Hollow Farms

- **Machine-milked by Surge Entire Lactation Period**
- **1,085 lbs. bf. on Twice-a-Day Milking**
- **Milked by 10 Different Men**

Surge congratulates Black Hole Hollow Farms of S. Arlington, Vt., and their manager, Mr. Paul A. Dreher, on the remarkable production record just hung up by their registered Guernsey, Poniton Maxim's May.

This great cow has just completed the highest record on twice-a-day milking that any bred cow has ever made in the Guernsey breed. Her production . . . 19,646 lbs. of milk and 1,085 lbs. butterfat . . . makes her the first Guernsey to crack the thousand-pound barrier on 365C-2x A. R.

Every bucketful of that milk was milked by Surge TUG & PULL!

We say Surge TUG & PULL gets the milk faster, easier . . . more safely. Many thousands of Surge users, milking millions of cows, agree with us.

Copyright Babson Bros. Co 1955

Here's what Paul A. Dreher, B. H. H. Farms Manager, has to say:

"We have used Surge milkers for the past 14 years exclusively and have completed nine Vermont state records, seven national class leading records and one world record on butterfat. The record of Poniton Maxim's May, as well as all previous ones, was made with Surge milkers by men not experienced in the use of milkers. We are one of the largest users of Surge equipment you can find, anywhere."

Paul A. Dreher

Surge

For important news on Surge, see next page

NOW! EASY TERMS ON

SURGE

Surge Milker Units
Breaker Cup Units
Vacuum Pumps
Milk Pumps
Releasers
Milk Line Valves
Stainless Steel or Glass Pipe
Washing Racks
Parlor Stalls
Stainless Steel Wash Tanks
The Surge ELECTROBRAIN
Automatic Pipe Line Washers
RANDELS
Water Heaters
Line Washers
Manifolds
Sanitary Fittings

. . . all that you need to meet any set of conditions is offered you on terms that you can handle.

Any milking machine that bears the Surge Nameplate milks with Genuine Surge TUG & PULL, which is the best possible guarantee that you will get good cow milking.

Any milking machine that bears the Surge Nameplate is protected by Organized Surge Service, which is the best guarantee there is that you won't be left in a mess.

Any milking machine that bears the Surge Nameplate is now sold on EASY TERMS . . . a down payment that you can swing, and up to twenty-four months to clean up the balance.

It is hard to think of a machine that will save you so much time and labor as a Surge . . . any kind of a Surge.

NOW . . . is a good time to let a Surge start working for you.

Copyright 1955 Babson Bros. Co.

★ Parlor Milkers

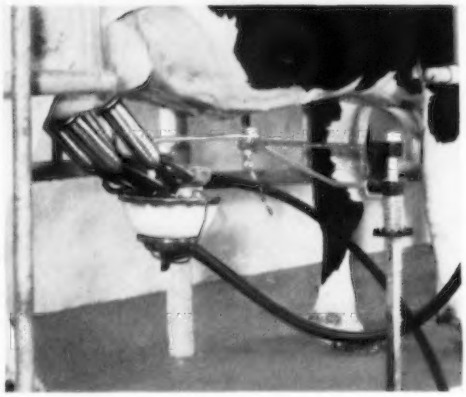

★ Stanchion Pipe Line Milkers

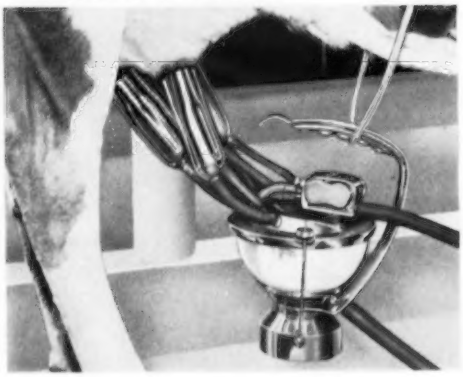

★ Bucket Milkers

Surge

BABSON BROS. CO.

2843 W. 19th Street • Chicago 23, Illinois

ATLANTA • KANSAS CITY • SACRAMENTO • SYRACUSE • HOUSTON
MINNEAPOLIS • SEATTLE • TORONTO

Seath & Shultz
SALES SERVICE

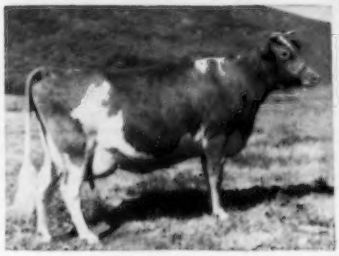

GOOSE VALLEY MARIE
(Excellent '54)
Grand Champion, Utah and Arizona, 1954.
Owned by Herbert Snow, Salt Lake City.

In the fall of 1950, Mr. Hamilton, Lynndale Farm, Phoenix, Arizona, gave us an order to select 10 bred heifers to add to his good herd. MARIE was one of the group. Another in the group was **GOOSE VALLEY LOVELY** (VG '52). She was 1st Aged Cow, Best Uddered Cow and Senior and Grand Champion, New Mexico State Fair, 1954. She is owned by J. W. Taylor, Chelten Farm, Las Cruces, New Mexico.

Nine have been officially classified: 2 Excellent, 4 Very Good, 2 Desirable and 1 Acceptable.

Eight have 2x records with first and second calves averaging 8748 lbs. milk and 414 lbs. fat.

At the Lynndale Dispersal in March, 1954, 3 animals sold for over $1,000. They were from this group of heifers. Mr. Hamilton says it is the best investment he ever made in Guernseys.

You Can Order With Confidence
Confidence that we will PERSONALLY select each animal.

A Complete Sales and Advisory Service
Dispersals—Consignments—Private Treaty

SEATH AND SHULTZ
Peterborough, N. H.

MIKE SEATH
Far Hills, N. J.
Tel. Millington 7-0756

EARL SHULTZ
Peterborough, N. H.
Tel. 124 and 113

E. M. GRANGER, JR.
Auctioneer

Kellogg's new All-Bran packages displays in full color a bottle of milk being poured on a heaping bowl of cereals. Looks good!

only STAR PUMP makes
ALL 3 MILK COOLERS

Select your cooler from these 3 methods of fast, low-cost milk cooling. 2 to 12 can sizes. New "Expansion Valve" controls builds larger ice bank, cuts cooling costs under 1 KWH (3¢) per can. Get 38° to 48° milk in minutes or one hour. U.S. approved.

Write today for new catalogs

STAR PUMP & COOLER CORP.
1216 No. 15th St. St. Louis 6, Mo.

Calendar . . .

(*Continued from page 762*)

Meetings

April 4-8. Farm and Home Week, Orono, Maine.
April 5. New Hampshire G. B. A. Annual Meeting, Boscawen, N. H.
April 6. Connecticut G. B. A. Annual Meeting, Waverly Inn, Cheshire, Conn.
April 7. Massachusetts G. B. A. Annual Meeting, Robinhood's Ten Acres, Wayland, Mass.
April 7. Maine G. B. A. Annual Meeting, Orono, Maine.
April 8. Rhode Island G. B. A. Annual Meeting, Johnsons Hummock's, Allens Ave., Providence, R. I.
April 14. Wayne County, N. Y., Guernsey Club Annual Banquet, Lutheran Church, Lyons, N. Y.
April 16. Adult Classification School, Alderney Brooklawn Farm, Morris Plains, N. J., 11:00 a. m.
April 30. Youth Judging School, Hominy Hill Farm, Colts Neck, N. J., 9:30 a. m.
May 11. Annual Meeting of The American Guernsey Cattle Club, Statler Hotel, Los Angeles, Calif.
June 6. Wayne County Guernsey Club Twilight Meeting, R. P. Outhouse Farm, Canandaigua, N. Y.
June 21-23. American Dairy Science Association Annual Meeting, Michigan State College, East Lansing, Mich.
Nov. 11. Western Massachusetts G. B. A. Supper Meeting and Election of Officers, Wyben Chapel, Wyben, Mass.
Nov. 21. Kentucky G. B. A. Annual Meeting, Mammoth Cave Hotel, Mammoth Cave, Ky.

WESTERN MASSACHUSETTS MEETINGS

May 14. Corona Farm, Southwick. Showmanship and judging demonstrations for 4-H members.
May 21. Dreamland Farm, New Braintree. Showmanship and judging demonstrations for 4-H members.

Field Days and Shows

April 2-6. Grand National Junior Livestock Exposition, Cow Palace, San Francisco, Calif.

Daisy Cattle Markers

Solid brass tags and brass-plated chain.
No. 21—FOR NECK. Adjustable. Tags numbered both sides. $13.25 per dozen.
No. 17—FOR HORNS. Adjustable. $9.20 per dozen.
No. 38—DOUBLE PLATE NECK CHAIN. Upper portion strap, lower portion chain. $14.50 per dozen.
Write for catalog. Sample mailed for $1.00.
GOLDEN ARROW FARMS
Dept. 7 Box 7 Huntington, Indiana

Udderly Perfect!
For chapped, cracked, touchy teats; massage.

CORONA OINTMENT

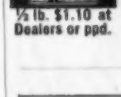

Extra-rich in Lanolin. Contains odorless antiseptic. For all minor farm healing jobs.
½ lb. $1.10 at Dealers or ppd.
Trial Size & Mastitis Booklet—Send 10¢
THE CORONA MFG. CO., BOX 5774 KENTON, O.

FRED C. WETMORE CO.
Livestock Photographers
4323 W. 143rd St., Cleveland 11, O.
Phone: Winton 1-8095

Sandhills BACKRUBBER REVOLVING APPLICATOR
Kills flies, lice, ticks, mites and other stock pests. Your cattle treat themselves. Recommended for use with a New Special Spray Concentrate that's safe around dairy barns and milk rooms . . . many times more powerful than D.D.T. and the residue is non-poisonous. Priced at $29.50 postpaid including one gallon concentrate that makes up to fifty gallons ready to use spray when mixed with your water or oil.

AUTOMATIC EQUIPMENT COMPANIES
1145 Main Street PENDER, NEBRASKA

Specialized Service For Farm Owners
Surveys—Consultation—Management—Bookkeeping—Livestock Sales
SPECIAL HELP ON INCOME TAX PROBLEMS . . .
NOW IS THE TIME TO HAVE A SURVEY MADE OF YOUR OPERATIONS. If you need help in culling out low producers, in setting up a going operation, or advice on how to place your operation in a better competitive position, let us work with you.
Full information upon request. Ask for folder.
Burlingame, Field, Pierce & Browne, Inc.
158 MAIN STREET, PUTNAM, CONNECTICUT
and
45 WEST 45TH STREET NEW YORK, 19, N. Y.

The Date — APRIL 26, 1955
The Place — FAIRGROUNDS, COBLESKILL, N. Y.
The Event — THE EASTERN NEW YORK SALE
In The Sale — 25 Cows — 30 BRED HEIFERS
2 OPEN HEIFERS — 1 BULL

RECORDS — TYPE — TOP BREEDING
Watch for the April 15 Journal — Write for a Catalog

THE COMPLETE DISPERSAL — WELCH ACRES FARM
Saturday, April 23, 1955 — 12:30 P. M.
AT THE FARM — GOFFSTOWN, N. H.
45 Head
33 Cows — 8 Bred Heifers — 3 Open Heifers — 1 Bull

The cattle are in nice shape. Sired by top bulls. The herd is T. B. Accredited and Bang's Certified.

SELLING A TOP-BRED BULL
FLORHAM KING OF WELCH-HI-ACRES
Sire: FLORHAM POLLY'S PRINCE
Dam: FLORHAM C. DAPHNE
11389—659—Sr2—365C, 13616—769—Sr3—365C
14038—809—Sr4—365, 13594—790—6yrs—365C

Selling a lot of machinery — including tractor, potato growing equipment, and an International Truck.

WRITE FOR A CATALOG

SEATH AND SHULTZ — Peterborough, N. H.

Mike Seath
Far Hills, N. J.
Ph. Millington 7-0756

E. M. Granger, Jr.
Auctioneer

Earl Shultz
Peterborough, N. H.
Ph. 124 and 113

Subscribe to the JOURNAL !

A LOUDEN HAY DRIER will *Slash* your feed bill

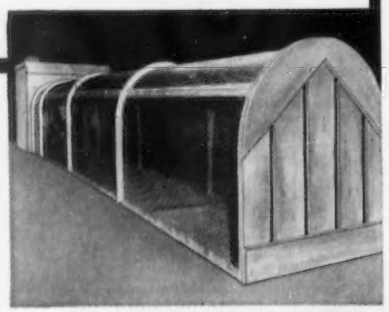

Yes, you'll save up to 50% on supplement feeding alone when you have hay that's mow-cured with this UNI-DUCT Hay Drier. Preserves the green color, and without leaf-loss you get 25% more hay per acre. No weather risk either, when hay can usually go into mow same day cut. Made of strong steel throughout, this scientifically designed drier is ruggedly built, yet easily installed. **FREE**—Send for free illustrated folder on this latest development in hay drying.

Let this new cost-saving book help you.

For the economical way to build or modernize your barn, get the brand new LOUDEN BETTER BARNS BOOK. The most helpful book ever written on barn planning and equipping. Yours FREE, but dime to cover mailing will be appreciated. Write today.

THE LOUDEN MACHINERY COMPANY
174 E. Court St., Fairfield, Iowa

Whether it's stalls, stanchions, water bowls, crop driers, milking parlors, barn cleaners or any other item in the LOUDEN line, successful farmers have learned LOUDEN equipment lasts years longer because it's extra rugged. Does the job better, because it's more efficient — cuts labor cots, boosts net profits.

LOUDEN
THE GRADE-A LINE OF BARN EQUIPMENT

HOOF TRIMMING
Write
RALPH D. BACON
Box 25, Berlin, Mass.
Phone Oxford 7-2866

SHAVINGS
KILN-DRIED WHITE PINE
Carloads Only Prompt Shipment
FRANK MILLER & SONS
2240 W. 58th St., CHICAGO 36, ILL.
PHONE GROVEHILL 6-2000

April 2. Arizona District Guernsey Show, Tucson, Ariz. William Weaver judge.
April 9-15. Panhandle-Plains Dairy Show, Plainview, Texas. Guernseys judged on April 15, with Guernsey Sale at 2:00 p. m.
April 23. Louisiana Guernsey Cattle Club's First Field Day, Walker's Cloverland Dairy, Alexandria, La.
April 30. District Guernsey Show, Loveland, Colo.
May 17. Evergreen Guernsey Classic Special Show, Mt. Vernon, Wash.
May 18. Utah District Guernsey Show, Plain City Dairy Show. M. B. Nichols, judge.
May 21. Essex County Spring Show, Topsfield, Mass.
May 24. South Carolina Field Day, Dairy Barn, Clemson College, Clemson, S. C., 10:30 a. m.
June 6-7. New York P. D. C. A. Judging Tour.
July 9. Second Wayne County Parish Show, Palmyra, N. Y.
July 14. Alabama State Field Day, St. Bernard College, Cullman, Ala.
July 26-27. Massachusetts P. D. C. A. Judging Tour.
Aug. 9. Western Massachusetts G. B. A. Parish Show and Field Day, Fairgrounds, Northampton, Mass.
Aug. 13. 9th Annual Newport County Show, Glen Farm, Newport, R. I. Wm. K. Hepburn, Jr., judge.
Aug. 26. New Jersey State Guernsey Show, Fairgrounds, Trenton, N. J.

KENTUCKY FIELD DAYS

June 14. Western Kentucky Guernsey Breeders District Field Day, Lilburn Allen Farm, Sebree.
July 4. Kentucky District 3 Field Day, Columbia-Campbellsville Area. For information write Joe Janes, Columbia.
July 18. Kentucky District 3 Guernsey Show, Columbia.
July 21. Kentucky District 4 Guernsey Field Day, Cynthiana.
July 23. Kentucky District 6 Show, Annville.

Mrs. A. J. Hickok

ANOTHER loyal Guernsey friend, Mrs. A. J. Hickok, mother of Walter J. Hickok, Ostrander, Ohio, passed away on October 9, 1954. She would have been 90 years old last December.

Our sympathy goes to her son and his family, Mr. and Mrs. Walter Hickok, and their two daughters.

VETERINARY PRODUCTS DIRECT to YOU

All the latest effective treatments employed by leading veterinarians and herdsmen. *Discounts available on quantity shipments.*

Write for our Dairy Bulletin and Veterinary Catalog.

ANCHOR SERUM CO.
of INDIANA, INC.
INDIANAPOLIS 6, INDIANA

No More "Silage Stink"!

Just treat your grass silage with STA-FRESH® Sodium Bisulfite ...and you can keep it fresh, green, sweet-smelling! Yes—with STA-FRESH, you can get rid of "silage stink" that often contaminates milk, gets into your clothes and smells up your home. But that's not all STA-FRESH does—

Makes Silage *More Nutritious!*

STA-FRESH treated grass silage is more nutritious, more appetizing to your cattle, too.

Feeding tests show cattle eat up to four times more STA-FRESH-treated silage when given a choice between it and ordinary silage. Sugar and carotene content in STA-FRESH silage is much higher, too!

Economical . . . Easy to Use!

Leading agricultural experts recommend STA-FRESH. Thousands of enthusiastic farmers are using it successfully. STA-FRESH Sodium Bisulfite comes in convenient powder form packed in 80-pound bags. It is amazingly easy and inexpensive to use. Just apply 8 pounds per ton of silage when you ensile your grass crops in upright or trench silo!

See Your Dealer Today!

Ask him for special STA-FRESH booklet telling how to make your own applicator!

GENERAL CHEMICAL DIVISION
ALLIED CHEMICAL & DYE CORPORATION
40 Rector Street, New York 6, N. Y.

South's Leading Guernsey Auctioneer
AGENT
Lloyd's Livestock Insurance
TOM McCORD
Montgomery Alabama

Subscribe to the JOURNAL!

Mark Allan Frahm

MARK ALLAN FRAHM, four months old son of Mr. and Mrs. Homer Frahm, Celina, Ohio, passed away on February 12, as a result of a severe case of pneumonia. They have one other child, a daughter, seven years old.

Mrs. Tommie Bullard

MRS. TOMMIE GRANGER BULLARD, daughter-in-law of President Dewey Bullard of Columbia Dairy, GOLDEN GUERNSEY Distributors in Lake City, Fla., died of asphyxiation from coal gas fumes in France on February 17. Mrs. Bullard was the young wife of Tommie Bullard who was serving with our armed forces in France. Mrs. Bullard went to France last fall to live with her husband.

Applicants for Membership

THE following Guernsey breeders have applied for membership in The American Guernsey Cattle Club:

ILLINOIS: Loren D. Bauer, Cissna Park, recommended by Harry W. Bauer.

WASHINGTON: Clifford Butts, Morton, recommended by M. C. Fleming.

WISCONSIN: Gered Farms, Turner H. Trimble and A. Rasmussen, Jr., Proprietors, Marshfield, recommended by Gered Farms, Inc.

Martin Fisher

MARTIN FISHER, president of the Dodge County, Wis., G. B. A., died on February 9 as a result of a fall, with lockjaw setting in and being the direct cause. He was 38 years old. Surviving are his wife and a son, Marlow, and a daughter, Brenda, also his parents.

LIVESTOCK INSURANCE

D. ELMO JORDAN
Lloyd's Pedigree Livestock Insurance
DIRECT WITH LLOYD'S OF LONDON
WRITE FOR NEW LOW RATES

Eleven year's experience in handling all phases of insurance for Lloyd's of London. • Coverage at home, exhibition and in transit. Extended coverage for under-age and over-age animals. • Also livestock imports, exports and insurance on such shipments.

SEND FOR BROCHURE LISTING LOWEST COST COVERAGE UNDER LLOYD'S SOUND UNDERWRITING — A DOLLAR SAVED IS A DOLLAR EARNED.

Commissions for Reliable Agents

D. ELMO JORDAN

175 W. Jackson Blvd., Room A-1803 CHICAGO 4, ILLINOIS
WEBSTER 9-4421 • Telephones • EUCLID 3-4968

For Healthy Udders

FRANKLIN

MASTITIS TREATMENT

for use in treating those stubborn cases of

MASTITIS

In Treating Mastitis the Best Treatment Is the Cheapest

FRANKLIN MASTITIS TREATMENT

offers THREE powerful Antibiotics and TWO effective sulfonamides in an EASILY-FLOWING SPREADING base—

PENICILLIN
STREPTOMYCIN
BACITRACIN
SULFATHIAZOLE
SULFAMERAZINE

in combination offer effective results in combatting a wide range of mastitis-causing bacteria. Adequate quantities of each insure good results.

Buy the convenient 6-tube carton. Use according to directions.

Many other valuable supplies for dairymen. Write for free 80-page, fully illustrated catalog.

O. M. FRANKLIN SERUM CO.

Denver Kansas City Wichita
Amarillo Ft. Worth Marfa El Paso
Alliance Montgomery Salt Lake City
Los Angeles Portland Billings Calgary

SOLD BY DRUG STORE DEALERS

FRANKLIN

A. "Tony" JARDINE

PURCHASING AGENT **HERD MANAGEMENT**

After many years' experience with the leading herds, I am sure I can be helpful in selecting or improving your herd.

Doylestown, Penna.
Box 81

IMPORTING **EXPORTING**

Telephone: Plumsteadville 2853

CATALOG • DAIRY SUPPLIES & SPECIALTIES • OVER 2000 ITEMS

CATALOG MAILED ON REQUEST

STAINLESS STEEL PAILS · STRAINERS
Veterinary Supplies
DAIRY SCALES
MILK FILTERS
WASH TANKS
DEHORNERS
CLIPPERS

THE MOORE BROS. CORP., ALBANY 10, N.Y.

Please mention the Journal when aswering our advertisers!

DRIED BEET PULP

ONE OF THE GREATEST FEEDS FOR ALL LIVESTOCK

1. Dried Beet Pulp is flexible—fits right into any ration you want to feed.
2. Dried Beet Pulp is bulky—swells to many, many times its original volume to allow the gastric juices to circulate freely.
3. Dried Beet Pulp opens up readily to aid in the digestion of other feeds.
4. Dried Beet Pulp is highly palatable—animals relish its succulent flavor.
5. Dried Beet Pulp is rich in M-S-F . . . the mysterious Milk Stimulating Factor.

There's nothing like it. No wonder Dried Beet Pulp is the standard of all dairy and beef feeds.

NOBODY TRIES TO MAKE A RECORD WITHOUT DRIED BEET PULP!

YEAR 'ROUND PASTURE

MOWAT, WILSON & CO.

Detroit 35, Michigan

STROHMEYER & CARPENTER, Inc.

Photographers of Animals

White Plains - Box 788 - New York

Grabbing An Opportunity

S. P. DUFFY, chairman of the 1955 Farm Forum in Minneapolis, remarked:

"Representatives of business and industry can well take a cue from some of the activities of farmers today. They have truly turned their problems into opportunities.

"Look at the citrus growers and how they have financed their own sales promotional program—with effective results, too. The apple growers are another fine example.

"Here in our area, let me again point to the dairy farmer. Certainly, he has been the target of much criticism.

"Mounting surpluses have been a source of worry to the dairy farmer as well as to the rest of the taxpayers. But the dairy farmer has made an opportunity out of this problem. He is doing something about it.

"I understand that the dairy farmer is financing his own nationwide advertising and promotional campaign, and it's working! These dairy farmers are even sponsoring the entertaining Disneyland television show which is seen by 40 million people each week.

"That's grabbing an opportunity.

"As a consequence, consumption of dairy foods is going up."

Applicants for Membership

THE following Guernsey breeders have applied for membership in The American Guernsey Cattle Club:

ALABAMA: Glenn C. Lawrence, Ashford, recommended by Clyde L. Coe.

MINNESOTA: Philmon C. Goodell, Cohasset, recommended by Olof Rydberg.

NORTH CAROLINA: McCombs Brothers, Murphy, recommended by J. Franklin Smith.

WHY DO SO MANY NORMAL COWS FAIL TO "SETTLE"?

REX Wheat Germ Oil has answered this question for 21 years!

REX OIL will help settle cows or money back!

Write for Folder No. 3 today!

REX WHEAT GERM OIL
MONTICELLO, ILLINOIS

The Guernsey Service Bureau

BUYING and SELLING

Assistance on herd problems

E. E. "AL" VARY

Phone 1830

R. F. D. 2, Sterling, Illinois

A Perfect Score

By A. W. Telfer

Competing with 3,309 high school students from all over the state of California, James W. Karson scored a perfect 140 points to win the Annual Future Farmer "quiz" contest on Cooperative Marketing. He has the distinction of being the first student to record a perfect score in the seven-year history of the quiz.

James received an all-expense trip to the American Institute of Cooperation meeting at Cornell University, Ithaca, N. Y., last August. While in the east, James attended the Summer Conference at Cornell and was invited to address an assembly where he spoke on "We Quiz the FFA." New York offered him the opportunity of visiting McDonald Farms and also the Ideal Guernsey Farm in Augusta, New Jersey.

J. Wesley Jamison, director of the high school agricultural department, has this to say, "To place first among 3,309 entrants—plus the fact that his was the first perfect score in 23,000 entrants — indicates how hard he worked."

James, now a student at the University of California Agricultural College at Davis, purchased his first Guernsey in November, 1951, while a sophomore at the Santa Rosa High School. He later acquired two at the Happyholme Invitational Sale; two more at the Happyholme Dispersal, and three at the Matapa Dispersal. These were later augmented by the purchase of Adohr Elite King's Celia and Kitchener Fearless Flute at the California Guernsey Fall Production Sale last September, where he was third highest buyer. Money for the purchase of these animals was earned by showing at various county and state fairs. The two bulls he uses are Fairlawn Actor's Novice and Adohr Perfection Clipper.

James is the son of Mr. and Mrs. V. B. Karson, Santa Rosa, California. He plans to enter the dairy business after graduation from college.

Skilled Hands

at work for the dairy farmers of America

Many hands, skilled in special fields, work with your American Dairy Association toward a common goal: increased use of dairy products. Skilled researchers learn what people think about your products. Skilled advertising craftsmen create selling appeals that send housewives shopping for your products. Skilled merchandising men work for better store displays *and sales* of your products. Skilled public relations people build a continuingly favorable attitude and interest in your products.

Through the American Dairy Association program, supported by dairy farmers who invest 2¢ per hundredweight of milk or ½¢ per pound of butterfat marketed, this total sales effort designed to sell more dairy foods to more Americans is moving ahead.

1. RESEARCH—Here is a housewife being asked about her buying habits and uses for dairy foods. The skilled interviewer is from a research organization employed by American Dairy Association. Digging out the reasons people buy and use dairy foods is the first step in developing persuasive selling messages for radio, TV and print advertising.

2. MERCHANDISING—Good merchandising brings the product and the customer together at the point of sale. Hands skilled in retail selling are developing new ways to move more dairy foods out of the dairy case into the family kitchen. This has made your grocer's dairy department space the most profitable in his store.

3. ADVERTISING—Walt Disney's skilled hands produce the Disneyland TV show, one of the "top ten" TV programs in the nation. This adds real power to American Dairy Association's well balanced sales program. Through Disneyland, tested sales messages on milk and other dairy products reach 40,000,000 people weekly . . . at a cost of 1/10 cent per person reached.

4. PUBLIC RELATIONS—Milk was spotlighted on every TV and radio network and in practically all newspapers as a result of Eleanor Maley's flight to Paris to present a gift of milk to Premier Mendes-France. Creating a continuing public interest in dairy foods and dairying—America's most progressive industry—is a job being done by skilled public relations people.

The Dairy Farmers' Own

AMERICAN DAIRY ASSOCIATION

sells more dairy foods to more Americans

20 North Wacker Drive, Chicago 6, Illinois

You never outgrow your need for milk

New low-cost farm and ranch ARDRIER DEHYDRATOR

designed to give you . . .

★ **MORE FEED VALUE PER ACRE**

★ **HIGHER QUALITY FEEDS**

★ **LOWER FEED COSTS**

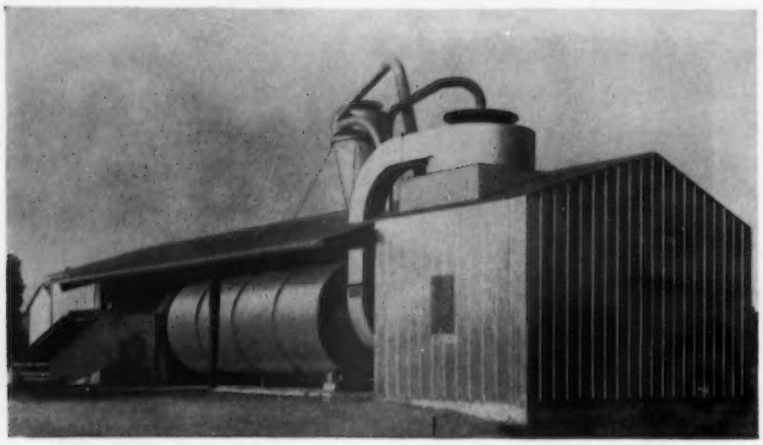

Dairymen who do best at the business are usually those who do the best job of producing most of their feed at home.

With this new Ardrier Farm and Ranch Dehydrator, you can produce nutrition-rich feed right on your own farm, **and at a fraction of its market value!** In one hour you can turn 7,500 lbs. of knee high alfalfa at 75% moisture into approximately one ton of dehydrated chops, pellets or meal . . . with a protein value of 17% to 24%, a fat content of 2% to 3%, and seven times more vitamins than found in sun-cured alfalfa. And when you can feed your stock the year 'round with dehydrated "green pasture nutrition," you'll see cows respond with increased milk flow and get larger, more vigorous calf crops.

Any dairyman who can grow and harvest alfalfa, legumes or grass-legume mixtures on his farm can cut down his bill for protein. High quality forage used as pasture, or "flash dried" with an Ardrier Farm and Ranch Dehydrator, is the way to low-cost milk production. Write for complete information about an Ardrier Dehydrator for your farm.

ARDRIER MODEL SD75-22

FARM AND RANCH DEHYDRATOR

- **Capacity 2000 dry pounds per hour on chopped alfalfa containing 75% moisture**
- **Evaporation . . . 5000 to 6000 lbs. of water per hour**
- **Unit consists of feeder, dryer and coarse grinder. Building shown above is optional**
- **"Flash Dries" alfalfa and cereal grasses, fodder corn, sorghum, soya bean forage, legumes, etc.**
- **Lightweight components make installation simple and inexpensive**

Made by THE HEIL CO. for

ARD-54

ARNOLD DRYER COMPANY

Dept. 7445, 3074 West Montana Street
Milwaukee 1, Wisconsin

Sculptured in Solid Walnut !

GUERNSEY MODELS Hand sculptured to show authentic anatomy and detailing. Natural walnut finish or painted to show markings. Bull or cow models. $15 to $100 on basis of size.

PORTRAIT SCULPTURES of your champions from photographs. Exact likeness guaranteed. In natural walnut or painted to show markings. From $50 to $200.

(Write for Detailed Information and Prices !)

BRASHER WOOD SCULPTURES

Chickadee Valley **Kent, Conn.**

Chat . . .

WILLIAM S. PENDERGAST is now County Agricultural Agent in Orange County, N. Y., with offices in Middletown. Mr. Pendergast, who was formerly county agent in St. Lawrence County, is a brother of Joseph Pendergast, National field representative of The American Guernsey Cattle Club.

At a recent meeting of the NEW MEXICO GUERNSEY CLUB, almost 100 per cent voiced their plans to attend the Convention. Looks like they will all be in Los Angeles. ARIZONA breeders are planning on attending, and if they can find the help to milk the cows while they are away, every member will be in California for the Convention.

MISS SARAH E. SULLIVAN, FLORHAM FARM, Madison, N. J., reports that their last available bull calf, Florham Midshipman, was recently sold to THEO. E. AND HARLAN D. HERWIG, Farview Guernsey Farm, North Freedom, Wisconsin. This bull calf is sired by Florham C. Admiral and out of Florham P. Gem, 11583—651—Jr2—365C. The sire and the maternal granddam of this calf are full brother and sister, both being by Flying Horse Select's Commando, out of Florham Corona, 18327—824—9yrs. He combines the blood of the proved Primrose and Diana families.

Would You Like to Retire?

Would you like to rent or lease your dairy and orchard unit to a young, ambitious man of 34, who has had 15 years experience in both fields after graduating from the 2-year course in agriculture at the University of Massachusetts? Having worked all those years under my father, who is not ready to retire, I am eager to prove my own abilities. All replies will be answered promptly.

Box 152
Guernsey Breeders' Journal
Peterborough, N. H.

WE ARE CONSIGNING TO THE MIDWEST INVITATIONAL SALE

Waukesha, Wisconsin — April 25, 1955

BURTON LANE GRACE'S STEADFAST

Dropped August 6, 1954

A very promising young herd sire

HIS SIRE

McDONALD FARMS STEADFAST — $21,000, 1952
2 Excellent daus; 3 Excellent granddaus.
S: Riegeldale Melba's Emory, $30,000, 1946
D: Douglaston Coronation Queen
13860—803—DD—1095, former Class Leader

HIS DAM

CONRAD'S LADY GRACE, $9,500, 1952, Excellent '51 '52
17235—832—5yrs—365C—1089; 15086—725—Jr3—365—1095. Gr. Ch. Royal Winter Fair, 1950, 1951; member 3 Best Uddered Cows and Winning Dairy Herd, Royal Winter Fair, 1950, 1951. 5th Aged Cow, N.G.S. and I.D.E., 1951; 1st Aged, Nebr., 1952; 2nd Aged, Iowa, 1952; 3rd Aged, Wis., 1952.

S: **Riegeldale Emory's Conrad,** 2 Excellent daus., 1 Excellent 3x.

D: **Secret's Nosegay,** 10218—464—GG

BRED HEIFER

BURTON LANE ROMULUS ROYAL LILY

Dropped April 2, 1953

1st Heifer, 1 Yr. & Under 18 Mos., Kane Co. Fair (Ill.) Iowa, 1954; Member 1st Produce of Dam, Lake Co., Kane Co. Fairs (Ill.), 1954.

BRED to service of McDONALD FARMS IDEAL ROCKET. 1st Aged & Gr. Ch. Bull, Iowa, 1954; 1st Aged, Nebr., 1954. FULL brother to McDonald Farms Ideal Omega, VG '52 '54, 13811—772—Jr2—365C—1089.

DUE June 19, 1955.

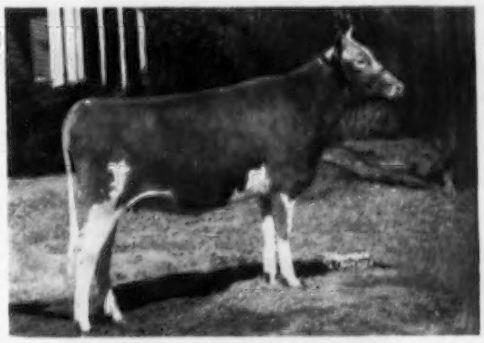

HER SIRE

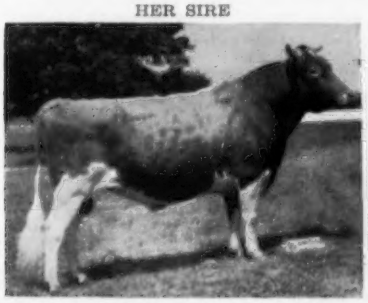

COLDSPRING'S ROMULUS ROYAL, $20,500, 1950
2 Excellent daughters. 1 daughter with *20317—*1014—Jr4—365C—1095. 4th in Fat, 2nd in Milk. Class Leader.
S: **Langwater Romulus, 5 Excellent daus.**
D: **Coldspring's Hardwick's Beauty**
Excellent 3x. 17614—824—6yrs—365—1095
D: **Vallevue Butterfat Beauty**

HER DAM

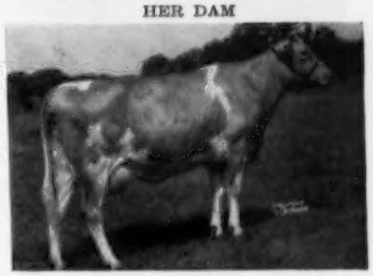

BURTON LANE'S SARGON HEATHER
14797—748—6yrs—365—1095
1st Produce of Dam, Lake Co. and Kane Co. Fairs (Ill.); 2nd, Northern Illinois Parish Show; 3rd, Iowa, 1954.
4 daughters and 2 granddaughters in the herd.
S: **Green Meads Sargon**
D: **Tianna's June,** 6690—404—DDD—610

BURTON LANE FARMS

Selective Breeding

LAKE FOREST, ILLINOIS

OLIVER M. BURTON, Owner ALBERT E. COX, Manager KENNETH CHESTNUT, Herdsman

THE BLOOMSBURG HEIFER SALE

BLOOMSBURG FAIRGROUNDS — BLOOMSBURG, PA. — MONDAY, APRIL 18, 1:00 P. M.

45 HEIFERS — 40 BRED and 5 OPEN

All from T. B. and Bang's Accredited Herds—Practically All Vaccinated

TWO PATERNAL SISTERS IN SALE

LAUXMONT MAXIM VELOUR (E '52 '53 '54)
13941—621—Sr2—365. 2nd 3 Yrs., N. J. State Show, 1952. Sold for $3,800. Lauxmont Farms, Wrightsville, Pa., are consigning 2 daughters of Bournedale Maxim's Lauxmont, that has an outstanding group of high class daughters. Both are line-bred Levity on the bottom, and should develop into top cows.

DAUGHTER OF MATERNAL SISTER IN SALE

DOTTY OF WEST SIDE FARM (E '47 '48 '49 '54)
19282—929—Sr4, *25338—*1329—11yrs, World's Fat Record. Eli McHenry, Benton, Pa., the breeder of Dotty is consigning **CANDY OF WEST SIDE FARM**, dropped May 11, 1954, by Curtiss Candy Noble Curtiss, out of Evolution Sylvia of West Side, 9842—461—2yrs—305C—2x—DHIA, she by McDonald Farms Evolution, out of Daretha, the dam of DOTTY.

OTHER CONSIGNORS TO DATE

ALDERNEY-BROOKLAWN FARMS, Morris Plains, N. J.
BROWNSTONE FARMS, C. Edgar May, Dover, Pa.
CONNER PARK FARM, C. R. Hack & Sons, Berwick, Pa.
GRAYCE FARMS, Robert Y. Moffat, Dalton, Pa.
KENSDEN FARM, Charles F. & C. Kenneth McCleary, Stewartstown, Pa.
MAYWOOD FARMS, Carter Bache, Stillwater, Pa.
OAKWOOD FARM, Samuel Yost, Stillwater, Pa.
PLEASANTVIEW FARM, J. L. Rider, Catawissa, Pa.
STERLING FARMS, A. J. Sordoni, Harveys Lake, Pa.
WYNO FARMS, Alvin R. Bush, Muncy, Pa.

For Catalogs Write: **THE MERRYMAN COMPANY — Sparks, Maryland**

---

4 BRED HEIFERS CONSIGNED TO BLOOMSBURG HEIFER SALE

Monday, April 18, Bloomsburg Fairgrounds, Bloomsburg, Pa.

All Bred To Son of Class Leader — TRUMPETER'S ALTA

Their Senior Sire's Dam

TRUMPETER'S ALTA
*16442—824—7yrs—365C
Class Leader 7th place in milk.
5 records all 2x av. 12856—656

1. **BROOKLAWN'S DIMPLE,** Vacc.
   Born November 16, 1952
   Due June 4, 1955, to Brooklawn's Queen's King.
   Sire: COLDSPRING'S QUEEN'S HOLLISTAR
   Dam: BROOKLAWN'S MARY 2d
   10244—523—Jr3—365C

2. **BROOKLAWN'S GERTRUDE,** Vacc.
   Born November 3, 1952
   Due July 23, 1955, to Brooklawn's Queen's King.
   Sire: BROOKLAWN'S BUNESSAN

3. **BROOKLAWN'S LADY FLO,** Vacc.
   Born December 4, 1952
   Due September 2, 1955, to Brooklawn's Queen's King.
   Sire: BROOKLAWN'S BUNESSAN
   Dam: BROOKLAWN'S PARSON'S MAY
   8257—384—Sr4—305C—2x

4. **BROOKLAWN'S CLARISSA,** Vacc.
   Born February 13, 1953
   Due July 26, 1955, to Brooklawn's Queen's King.
   Sire: BROOKLAWN'S BUNESSAN
   Dam: BROOKLAWN'S BERT'S CLARA
   Half-sister to Brooklawn Bert's Dina
   17514—778—Jr3—365C.

BROOKLAWN'S QUEEN'S KING, THEIR SERVICE SIRE, IS BY COLDSPRING'S QUEEN'S HOLLISTAR, A SON OF McDONALD FARMS ALBILL, AR, OUT OF BROOKLAWN MAID QUEEN, E'47, 14944—784—5yrsC, 14968—768—7yrsC.

VISITORS ALWAYS WELCOME

T. B. Accredited 398931 — Vaccinated—N. J. Bang's Free No. 184

ALDERNEY-BROOKLAWN FARMS • MORRIS PLAINS, N. J.

J. L. MacDOUGALL, Superintendent

THE VIRGINIA STATE HEIFER SALE

ATLANTIC RURAL EXPOSITION GROUNDS, RICHMOND, VIRGINIA, FRIDAY, APRIL 22, 1955—1:00 P. M.

50 HEAD — 8 COWS . . . 37 BRED HEIFERS . . . 5 OPEN HEIFERS

These cattle have been carefully selected from the leading herds in Virginia. They have the type and inheritance to help breeders, and are representatives of the tops of the herds from which they come.

W. T. AGNEW, INVERNESS FARM, BURKEVILLE, VA. **Inverness Pearl Anne,** Vacc. Born 1-10-53—due 8-6-55. S.: Llan Fair Count's Designer. D: Clearbranch Frisky's Agnes, 12700—714—5yrs—365C. DHIA: 10330—502—10yrs—378 days, 9395—447—11yrs—270 days, 10700—527—12yrs—261 days.

JOHN H. ALGER, SPRING BROOK FARM, BROADWAY, VA. **Confidence Pre Chance of S. B.,** Vacc. Born 6-24-53—due 8-29-55. S: McDonald Farms Pre Kelvin. D: Connie's Confidence of S. B., 9753—491—Sr4—365C—2x. **Heida's Henrietta of S. B.,** Vacc. 6655—350—Jr2—305C—2x, 8489—402—Jr3—305—2x (pending). Born 10-28-50—due 12-4-55. S: McDonald Farms High Nobility. D: Heiress's Heida of S. B., 6655—350—Jr2—305C—2x, 9410—500—Jr4—337 days—DHIA. **Kristine's Hi Kate of S. B.,** Vacc. Born 9-10-52—due 8-5-55. S: McDonald Farms High Nobility. D: Content's Kristine of S. B., 8091—396—Jr2—305C—2x.

BAYVILLE FARMS, INC., NORFOLK, VA. **Bayville Maxprint Unity,** Vacc. Born 3-13-53—due 8-55. S: Fairlawn Maxim's Imprint. D: Bayville Levity Una, 9599—461—Sr2—365C, 10779—507—7yrs—365, 6760—305—8yrs—225 days—2x—DHIA. **Bayville Quaint Lady,** Vacc. Born 9-25-53—will be bred before sale. S: Churn Creek's Country Honor. D: Fairacre's Hardwick's Katherine, 9636—485—6yrs—305C—3x, 4640—235—7yrs—149 days—2x—DHIA. **Bayville Royal Lassette,** Vacc. Born 3-9-53—due 6-55. S: Bayville Royal Leslie. D: Bayville Maxprint Lassette, VG '51 '53, 10153—590—Sr2—365, 12804—710—Jr4—365, 10430—583—5yrs—365—DHIA, 7120—413—7yrs—364 days—2x—DHIA.

CLIFTON D. BROADDUS, LINCLIFF FARM, LAURAVILLE, VA. **Freegrove Maxim Antha,** Vacc. Born 5-16-53—due 9-16-55. S: Burkeville Maxim's Clark. D: Freegrove NoMax Alma, 2nd 2 Yrs., W. Va., 1952; 2nd 3 Yrs., W. Va., 1953. **Freegrove Mistress Charming,** Vacc. Born 3-2-53—due 8-24-55. S: Quail Roost Master Actor. D: Charity of Timberneck, 9265—493—Jr4—305C—2x.

J. MYRON CLARK, RED LEVEL FARMS, STUART, VA. **Red Level Pre Hattie,** Vacc. 1st in class in District 4-H and 3rd in class Richmond 4-H, 1953. Born 1-21-53—due 9-10-55. S: Klondike Premost Ivanhoe. D: Red Level M. C. Hettie. **Red Level Ruddy's Bunnie,** Vacc. Born 4-30-53—due 7-25-55. S: McDonald Farms Le Ruddy. D: Red Level Foremost Bonnie, 6368—308—Sr2—HIR—305C—2x.

CHARLOTTE B. DANIEL, BRANDON FARM, SPRING GROVE, VA. **Brandon A. Thelma,** Vacc. Born 10-23-52—due 7-23-55. S: Holliknoll No-Max Admiral. D: Forest Hills Farm Thyrza, 12981—653—Sr2—365—2x.

W. C. DICKINSON, WALNUT GROVE FARM, FREDERICKSBURG, VA. **Walnut Grove N. Katie,** Vacc. Born 2-5-51—will be fresh and sold open. S: McDonald Farms Fore Nominee. D: Champ's Kate Princess.

W. S. DICKINSON, WILBURN FARM, FREDERICKSBURG, VA. **Wilburn High Actress,** Vacc. Born 9-29-51—will be fresh before sale. S: McDonald Farms High Laird. D: Wilburn Imperial Nerissa, 8694—428—2yrs—358 days—DHIA, 6960—328—3yrs—271 days—DHIA.

JOHN M. DUNLOP, ELLERSLIE FARM, COLONIAL HEIGHTS, VA. **Ellerslie Marie's Xmas Gift,** Vacc. Born 12-25-52—due 9-12-55. S: Holliknoll No Max King. D: Ellerslie Impelled Marie, 9906—523—Jr2—365C—3x. **Ellerslie Prince's Lovette,** Vacc. Born 11-18-52—due 8-10-55. S: Ellerslie K. P. Prince. D: Ellerslie K. P. Lovely, 15073—630—Jr2—365C.

J. M. GOULDIN, WINDSOR FARM, TAPPAHANNOCK, VA. **Windsor Master Eula,** Vacc. Born 10-30-52—due 8-30-55. S: Bayville Master Judas. D: Windsor Royal's Esther, 7179—409—Jr3—HIR—305C—2x, 7827—448—Jr4—HIR—305—2x, 9243—513—5yrs—HIR—305C—2x (pending). **Windsor Peerless Clara,** Vacc. Born 9-1-52—due 9-30-55. S: Langvalley Peerless Capable. D: Windsor Royal's Blueberry, 6069—359—Jr3—HIR—305—2x. **Windsor Royal's Lela,** Vacc. Born 3-13-53—due 9-12-55. S: Midview Majesty's Royal. D: Windsor Pirate's Lilly, 9606—458—Sr2—HIR—305C—2x, 9047—469—Sr3—HIR—305C—2x, 9870—493—Sr4—HIR—305C—2x (pending).

H. J. HAGA, CLEARBRANCH FARM, BRISTOL, VA. **Clearbranch W. Sophia,** Vacc. 8392—450—325 days—2x—DHIA, 2567—136—84 days—2x—DHIA. Born 3-29-51—due 12-5-55. S: Clearbranch Noble Warrior. D: Clearbranch Helen, 10027—481—6yrs—HIR—305C—2x.

JOHN F. & JAMES W. HAMILTON, HAMHURST FARM, BURKEVILLE, VA. **Hamhurst Danny Boy's Gay,** Vacc. Born 4-12-53—due Nov. or Dec. 1955. S: Bournedale Danny Boy. D: Rose's Maxim's Carrie, 9525—462—Sr3—305C—2x. **Hamhurst Prince's Margie,** Vacc. Born 4-11-53—due 7-12-55. S: McDonald Farms Le Noble Prince. D: Hamhurst Danny Boy's Margie, 8160—424—Jr2—HIR—365—2x. **Hamhurst Prince's Romana,** Vacc. Born 6-14-53—pasture-bred Dec.-Feb. S: McDonald Farms Le Noble Prince. D: Hamhurst Noble Royal's Romano, 7550—390—5yrs—365C—2x.

J. E. HAWKINS, SHADY REST GUERNSEY FARM, MIDLOTHIAN, VA. **Shady Rest Max Peg's Milly,** Born 6-20-53—due 10-5-55. S: Graceland Max Peg. D: Shady Rest Pharaoh's Willette, 10385—474—Jr2—365, 11633—559—Jr3—365C.

JOHN N. JACKSON, FREEGROVE FARM, STAUNTON, VA. **Freegrove Ultimate Faith,** Vacc. Born 6-19-53—due 9-4-55. S: Freegrove No-Max Ultimate. D: Freegrove King's Favorite, 8671—434—Jr3—305—2x, 9243—468—4yrs—334 days—DHIA.

W. B. KNOTT, BONNEVILLE FARM, DINWIDDIE, VA. **Bonneville Impelled Hilda,** Born 8-31-52—fresh 2-2-55. S: Bayville Maxim Impelled. D: Paul's Mary, VG '52 '54, 10466—523—Jr3—HIR—365, 11305—537—Sr4—HIR—365—2x, 12208—542—6yrs—HIR—305C—2x (pending).

F. S. LOYD, LAUREL CLIFF FARM, MONROE, VA. **Laurel Cliff Miss Bertha,** Vacc. Born 8-51—will be bred. S: Western Glow Bella's Fame. D: Laurel Cliff Bess K, 7647—360—Jr2—305—2x, 9133—428—Jr3—305C—2x, 11279—540—5yrs—305C—3x. **Laurel Cliff Wanitacette,** Vacc. Born 1-53—due 8-30-55. S: Laurel Cliff Danger. Dam: Laurel Cliff L. Wanita, 12190—539—Sr2—365.

GEORGE A. McKESSON, ELKHARDT GUERNSEY FARM, RICHMOND, VA. **Spring Knoll Supreme Lulu,** Born 10-9-51—due 6-21-55. S: Basquaerie Supreme Royalty. D: Eagle Nest Mary Lou.

A. MISTR & SONS, MIDVIEW FARM, RICHMOND, VA. **Midview Dan's Flora.** Born 4-11-54. S: Midview Hermes Dan. D: Midview Noble's Flora, 8279—413—2x—DHIA, 8664—454—Jr2—365—DHIA. **Midview Hermes Pearl.** Born 3-8-54. S: Bournedale General Hermes. D: Alcluyd Little Pearl, 8252—432—Sr2—HIR—365—2x, 11822—605—Sr3—365C.

G. W. PALMER, ROBINLAWN FARM, GREEN BAY, VA. **Robinlawn A. Topsy,** Vacc. Born 2-20-53—due Oct. or Nov., 1955. S: Robinlawn's Blissful's Ace. D: Robinlawn N. Ocala, 7570—378—Jr3—359 days—2x—DHIA. **Robinlawn Frolic's Theodora,** Vacc. Born 5-14-53—due Oct. or Nov., 1955. S: Bournedale Maxim's Frolic. D: Robinlawn's Keno Lass, 6918—328—Jr2—3x—DHIA.

J. SCOTT PARRISH, JR., MINIBORYA FARM, RICHMOND, VA. **Miniborya A. Madeline,** Vacc. Born 1-18-53—due 7-11-55. S: Langwater Ace. D: Holliknoll Royal Princess, VG '49 '52, 7918—428—Jr2—305C—3x, 12510—749—Sr4—365C. **Miniborya Hornet's Helen,** Vacc. Born 11-7-52—due 6-29-55. S: Langvalley Dainty's Hornet. D: Blair's Rest Lady Helen, 9077—428—Jr3—305C—2x—DHIA, 9778—449—Jr4—305C—2x—287 days—DHIA, 10487—506—5yrs—305C—2x—DHIA. **Miniborya P. Adelaide,** Vacc. Born 9-21-54. S: Green Meads King Powhatan. D: Burkeville La-Noce's Crystal, 8263—428—Jr4—305C—2x—268 days—DHIA, 9637—540—5yrs—305—3x—DHIA.

WILLIAM T. PIGGOTT, PICKWICK FARM, PURCELLVILLE, VA. **Pickwick Etchen,** Vacc. Born 10-24-52—pasture-bred. S: McDonald Farms Supreme Loi. D: Pickwick Daffodil, 6638—328—5yrs—HIR—289C, 9287—448—5yrs—HIR—305C—2x, 9368—466—Sr3—HIR—365—2x.

D.C.SANDS, BENTON FARM, MIDDLEBURG, VA. **Benton's Lady Maud,** Vacc. Born 2-9-53—due Sept., 1955. S: Langwater Lord Benton. D: Benton's Excellent Margie, 11795—578—Jr2—365, 10742—548—Sr3—HIR—365—2x, 8752—431—Sr4—HIR—365—2x, 7731—362—5yrs—HIR—365—2x, 6324—298—6yrs—HIR—365—3x. **Benton's Lady Sequel,** Vacc. Born 2-4-53—due 9-28-55. S: Langwater Lord Benton. D: Benton's Excellence Sequel.

W. H. SCOTT & GORDON W. BRIDGES, HUNTERDALE FARM, FRANKLIN, VA. **Hunterdale Master's Laurette,** Vacc. Born 10-31-52—due 4-27-55. S: Hunterdale Master Maxim. D: Hillside Valorous Laural, 14646—715—Jr4—365C. **Hunterdale Master's Nell,** Vacc. Born 3-4-53—due Sept. or Oct., 1955. S: Hunterdale Master Maxim. D: Hunterdale Golden Springtime, 5962—336—Jr3—305—2x.

SIDNEY L. SHANNON, SR., ROSEGILL FARM, URBANNA, VA. **Rosegill's Tokay.** Born 12-23-52—due 8-21-55. S: Rosegill Supreme. D: Rosegill's Theo, 7732—409—Jr2—HIR—365—2x.

T. E. TALLEY, ABINGTON, VA. **Maple Cresta Margie.** Vacc. Born 1-10-53—due 7-30-55. S: Bayville General Bess. D: Maple Cresta Edna. **Talley Farm's Country Ada.** Born 5-10-53—will be bred. S: Bayville Country Maxim. D: Edisto Farms Blossom Belle, 7789—342—Jr3—305C—2x, 9295—425—Jr4—305C—2x.

JAMES H. VAUGHAN, VAUGHANDALE FARM, BURKEVILLE, VA. **Vaughandale's Alice,** Vacc. Born 2-12-53—due Aug. or Sept., 1955. S: Bayville General Fayroyal. D: Grapelawn L. Caroline, 7877—356—Sr2—HIR—365C—2x, 7146—300—Jr4—HIR—365C—2x, 8512—377—5yrs—HIR—365C—2x, 8519—398—6yrs—HIR—305—2x in 277 days. **Vaughandale's Noble Ada,** Vacc. Born 4-16-53—pasture-bred. S: Whipperneck's Romulus Noble. D: Vaughandale's Quadrine, 8293—405—Sr2—HIR—365—2x, 6196—376—Sr3—HIR—365—2x, 9645—491—5yrs—HIR—365—2x.

E. C. C. WOODS, NUTSHELL FARM, HANOVER, VA. **Nutshell King's Edna,** 6005—302—Jr2—305 days—2x—DHIA. Born 11-17-50—due 12-8-55. S: Blair's Rest King Hanover. D: Nutshell Hector's Linda, 8190—405—5yrs—305—2x—DHIA. **Nutshell Major's Daisy.** Born 5-7-53—due Sept. or Oct., 1955. S: Holliknoll Maxim Major. D: Nutshell King Ester, 10504—506—Jr2—2x—DHIA.

For Catalogs Write: **THE MERRYMAN COMPANY — SPARKS, MARYLAND**

For Sale — 20 Bred Heifers

Some Close-up

Will divide to suit the buyer.
Mostly McDonald Farms breeding.

T. B. Tested — Vaccinated — Bang's Free Herd

E. J. BARRETT, Owner
154 E. State St.
Ithaca, N. Y.

BARRETT FARMS
Slaterville Springs, N. Y.

Consigned—YANKEE SALE, April 19, 1955
Northampton, Mass.

1. **VALOR'S GLEEFUL OF MEADOW LAKE**
A 2-year-old by son of Langwater Esquire, out of a 400 lb. daughter of Jason's Pride, 16yrs, 82747 M—4007 F—DHIA—2x.

2. **LAD'S BETSEY OF MEADOW LAKE**
A 4-year-old show cow by Basquaerie Levity Lad, out of a daughter of Jason's Leading Lady with over 4000 lbs. fat—DHIA—2x.

MEADOW LAKE FARM

ROBERT E. HESCOCK **No. Stonington, Conn.**

Rhode Island

GUERNSEYS

MELINDA'S GRANDSON

Now In Heavy Service

His daughters are the nicest ever raised here.

MEL-MAJESTY LORD OF THE MEADS

Sire: **STERLINGOLD MELINDA'S MAJESTY, AR**
$46,000
A son of Fairlawn Memoir's Performer, AR.
Dam: **APPLEBROOK'S GOLDEN BEAM,** VG '51
11300—600—Sr2, 14280—706—6yrs

His Granddam

CORONATION MELINDA, E '47 '48 '51
15121—766—Sr4—365, 19537—961—6yrs—365
Sold for $31,000

MEL-MAJESTY sons out of our best cows available, reasonable.

T. B. and Bang's Accredited — Vaccinated — Dehorned
Brucellosis certified No. 1 R. I.

HORSE SHOE FALLS FARM - Shannock, R. I.

George P. Clark — Vera J. Clark, Owners

Reith Bentley — Charles A. Clark, Herdsmen

TOMAQUAG VALLEY FARM

High Production — 2x Milking

1952 D.H.I.A. Average 9552—505—14 Cows

HORSE SHOE MONROE

Born February 27, 1950
12 daughters in our herd, 6 in milk.
They have well-attached, quality udders.
Sire: **GARDENVILLE KING'S MONARCH, AR**
By Gardenville Coronation King, AR.

His Dam

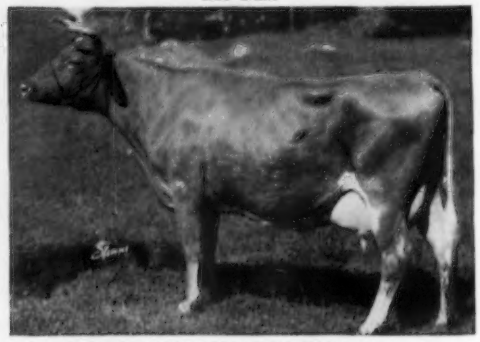

U. V. M. SUPERB ROSEBUD
10445—465—Jr4—305—2x, 13320—606—5yrs—305C

Bull calves for sale out of classified AR dams.

Herd on ARHT and D.H.I.A. test

T. B. and Bang's Accredited — Vaccinated

CHARLES E. MINER, Owner **Ashaway, R. I.**

A REAL COW FAMILY — PATRICIA

Patricia's Granddaughter

Ashton Keynes Portia S.
11978—584—Jr2—365C
1st 2-year-old, Newport Co., 1954.

Her Maternal Sisters

Ashton Keynes Pal G.
Ashton Keynes Gay Petunia
Pal
9528—430—Jr2—HIR—668 T. M.
10924—467—Jr3—HIR—718 T. M.
1st 3-year-old, Newport Co., 1951.
Petunia
9189—400—Jr2—HIR—600 T. M.
9666—454—Jr4—HIR—305C—2x
1st 2-year-old, Newport Co., 1951. 1st 3-year-old, Newport Co., 1952.
Together — 1st Produce of Dam, Newport Co., 1951.

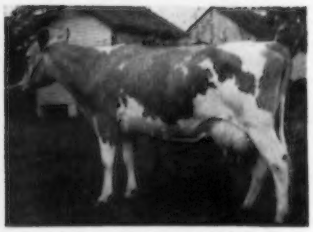

Ashton Keynes Patricia
13391—553—Jr4—HIR—836 T. M.
12618—550—5yrs—HIR—618 T. M.
12493—534—6yrs—HIR—640 T. M.
11190—532—7yrs—304—DHIA
11160—447—8yrs—HIR—570 T. M.
*16540—*803—9yrs—HIR—610 T. M.
(pending)

Patricia's record (pending) will place her 2nd in milk and 5th in fat. She is due April 2 to Mulhocaway Rosenkavalier, AR. If a bull, will be for sale. We have 9 members of Patricia in the herd.

Herd Average Past 6 Years, 454 Lbs. Fat, 50 Cows — 2x

ASHTON KEYNES FARM — Little Compton, R. I.

R. S. & C. R. RICHMOND, Owners RANDOLPH BLACKMER, Manager

Ashton Keynes Farm
R. S. & C. R. Richmond
Little Compton

Wee Hoose Farm
Helen M. Danforth
Exeter

Crossways Farm
J. W. S. Lillibridge
E. Greenwich

Tomaquag Valley Farm
Charles E. Miner
Ashaway

Horse Shoe Falls Farm
George P. and Vera J. Clark
Shannock

R. I. Breeders' Co-op., Inc.
Orville D. Curtis, Mgr.
Kingston

ARGILLA FARM

IPSWICH, MASSACHUSETTS

We are PROUD of

WOOD FORD ELITE

(Born June 19, 1941)

BECAUSE

A. She has the highest lifetime production of any living Massachusetts Guernsey, with **113,317** lbs. of milk and **6077.4** lbs. of fat in **10** lactations, all **2x.**

QUERY: Is there any Guernsey in the Country, alive today and milked **2x** that can match this?

B. She has **38** female descendants at Argilla, comprising over half of the herd:

6 daughters (**4** in milk, **2** Class Leaders).
28 granddaughters (**4** in milk, **1** Class Leader).
3 great-granddaughters.
1 great-great-granddaughter.

For further information about this strong cow family, see the May 1 issue of the **Journal.**

J. J. GLESSNER
Telephone: 305

R. E. JOHNSON
Telephone: 189-W

Housatonic Farms, Inc.

Incorporated in 1925

SOUTHBURY, CONNECTICUT

Six Daughters of Flying Horse Rose's Phil Have Gone North

The new owner is Starlake Farm at Norwich, Vermont, purchased by Philip G. Cole and Allen Herrick in 1953. Our best wishes to these Guernsey breeders go with the heifers to Vermont and we are pleased that Dunn, Harwood and Crabtree included these daughters of Phil in the Starlake foundation.

Flying Horse Rose's Phil, our herd sire, is sired by Argilla Royal Philosopher and out of Flying Horse Rose, 16650 milk and 906 fat in class AA.

We have three full sisters and four dams of these heifers in our herd.

Housatonic Farms will continue to breed the better kind of Guernsey.

Federal T. B. Accredited—Vaccinated

Conn. Bang's Free Approved S-25

DONALD W. GATES, Manager — KARL HUTTER, Herdsman

LOUIS MERRYMAN'S 93RD SALE

Maryland State Fairgrounds — Timonium, Maryland — Wednesday, April 20, 1955 — 12:30 P. M.

65 HEAD — 3 BULLS — 12 COWS — 35 BRED HEIFERS — 15 OPEN HEIFERS

All from Accredited and Certified Herds and All Females Vaccinated

SON IN SALE

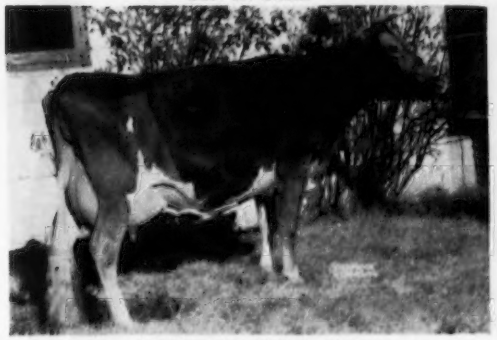

SILVER FOREST AGORA
11571—594—GG, 15060—728—Sr4—365C.
15125—715—5yrs—365C
Dam of **LANGVALLEY AGGRESSOR** (in sale), dropped August 16, 1954, he by Langvalley Majestic Napoleon. Also from LANGVALLEY, Glenarm, Md., **3 bred heifers,** 2 by a son of St. James Nathan's Bee, and a show calf from the Riegeldale Babette family.

TWO GRANDDAUGHTERS IN SALE

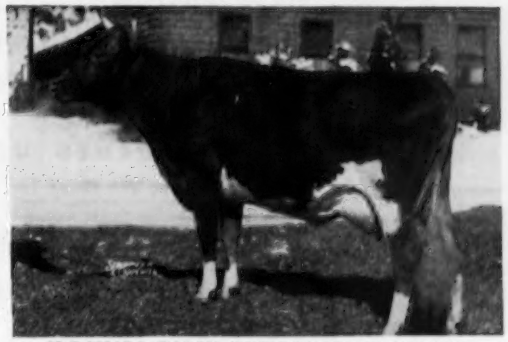

McDONALD FARMS PRE KENAVEVE (VG '48)
10627—536—Jr2—305C—3x, 13386—708—Jr3—365C, 11028—585—Jr4—305C—2x, 12926—624—5yrs—365C.
In sale will be 2 **daughters of FANBROOK PEER'S ARISTOCRAT,** he by McDonald Farms High Noble Peer, out of Pre Kenaveve. These heifers are well grown and due shortly after the sale. Consigned by Northcote Farm, Phoenix, Md.

OTHER CONSIGNORS TO DATE ARE

BLENHILL FARM, EDWIN WARFIELD III, WOODBINE, MD.
BROWNSTONE FARM, C. EDGAR MAY, DOVER, PA.
CALDER FARM, TURNER & DUVALL, PARKTON, MD.
ELLERSLIE FARM, JOHN M. DUNLOP, COLONIAL HEIGHTS, VA.
HULLSIDE FARM, JOHN H. HULL, WESTMINSTER, MD.
OAKDALE FARM, WILLIAM B. EYRE, WOODBINE, MD.
YORK MANOR FARM, DR. KENNETH L. BENFER, YORK, PA.

A large percentage of the bred heifers are due through the early sumer and fall. If you need replacements, or want to add to your base milk, you will find well-bred, typy heifers at reasonable prices in this sale.

For Catalogs Write: **THE MERRYMAN COMPANY — Sparks, Maryland**

LOUIS McL. MERRYMAN, President — Telephone: Cockeysville (Md.) 57

18th MISSOURI STATE SALE

55 to 60 Head At Auction

MONDAY, MAY 2, COLUMBIA, MISSOURI — 12:00 Noon, C. S. T.

Consignments from leading Missouri, Oklahoma, Illinois, Iowa, and Indiana herds.

THE EMPHASIS IS ON QUALITY – MANY TOPPERS

15 COWS—Several with AR records over 12,000 lbs. milk, immature. By such sires as MEADOW LODGE KING OF THE MEADS, HIGH MOWING WILLY K., and others.

25 BRED HEIFERS—The best consigned in our history. By such sires as FOREMOST J. C., FAIRLAWN ACTOR'S FORWARD, FULLER FARMS MEDIATOR, FOREMOST FOOTPRINT 28th, and out of dams with 500 to 700 lbs. fat.

12 OPEN HEIFERS—A select group by popular sires and tested dams. Good show prospects.

5 BULLS—Sons of FOREMOST FOOTPRINT, FAIRLAWN ACTOR'S FORWARD, FLYING HORSE AMY'S PRIVATE and others, and every one out of a 700 lb. or better dam.

T. B. AND BANG'S FREE — CALFHOOD VACCINATED

For Catalog Write

THE MISSOURI GUERNSEY BREEDERS' ASSOCIATION

409 Exchange National Bank Building — Columbia, Missouri

IDAHO INVITATIONAL SALE

SATURDAY, APRIL 30 - - Fairgrounds - - BOISE

We're not Trying to set Highest Average . . . Just offering the best Guernseys. The kind that will be profitable and practical for you.

UNCONDITIONAL SURRENDER

Are The Proper Words For The Wonderful Co-operation We Got From The Breeders This Year.

THEY TURNED US LOOSE

And We Believe We Have The Best Cattle Ever

31 Head Of The West's Best

Whether you live in Alaska or Florida or Maine or Texas, or anywhere else, we invite you to this Idaho State Sale and

BUY MORE FOR YOUR MONEY

For More Information Send For A Forerunner or Sale Catalog and Watch For The Next Issue of The Guernsey Breeders' Journal.

And HERE WE HAVE IDAHO Guernseys

State Sale
April 30
Boise

ON YOUR WAY TO THE CONVENTION AT LOS ANGELES PLAN TO ATTEND THE IDAHO SALE AND THE PACIFIC NORTHWEST SALE AT LONGVIEW, WASHINGTON, MAY 4, 1955.

IDAHO GUERNSEY BREEDERS' ASSOCIATION

HAROLD STEELE, Secretary
ROBERT S. DAVIS
JOE PRITZL

CO-CHAIRMEN
For Catalogs, Write to — JOE PRITZL, Fruitland, Idaho

Gooding, Idaho
Kuna, Idaho
Fruitland, Idaho

WAYNE COUNTY GUERNSEY BREEDERS SALE

Friday, April 29, 1955 — 12:30 P. M.

Fairgrounds, Palmyra, N. Y.

40 HEAD — (All Females)

Not **how many,** but **how good** has been the thinking of the sale committee in selecting for this annual event.

A minimum production level of 400 lbs. butterfat has been set for this offering, and the majority will be far beyond this.

All necessary health requirements, including inoculation against shipping fever, will be met.

Here are some of the consignors, and most breeders are familiar with what cattle from these herds have done in the past:

Douglaston Manor Farm, Pulaski; Wychmere Farm, Ontario; H. B. & R. D. Wilson, Caledonia; Lynworth Farm, Fulton; Glenn T. Wightman, Bolivar; Clover Hill Farm, Ira; Circleview Farm, Memphis; Twin Birch Farm, Lyndonville; Corner View Farm, Newark; Coveland Farm, Stanley; Floyd Foss, Lyndonville; Astowela Farm, Stanley; Elm Summit Farm, Piffard; C. Gage Robson, Geneva; Oaks Farm, North Rose; W. H. Pengelly, Churchville; Allor Farm, Holley; Manor-Dale Farm, Lyons; Hillcrest Farm, Wyoming, etc.

SALE COMMITTEE:

Leon Van Quekelberg, Newark, Chairman
Luther Jennejahn, Hilton
Paul Fritz, Geneva
R. P. Outhouse, Canandaigua

Plan to attend, and write for a catalog to:

John A. Sims, New York State Guernsey Breeders' Co-Op., Inc.,
1606 East Erie Boulevard, Syracuse, New York.

★ 11th YANKEE SPECIAL ★

Fresh Cows
Heavy Springers

● Tuesday, April 19, 1955 - 12:30 P. M. ●

Bred
Heifers

Northampton Fairgrounds, Northampton, Mass.

RECORDS — FULL PEDIGREES — POPULAR BREEDING

51 HEAD — 36 Cows - 15 Bred Heifers

Majority Calfhood Vaccinated

HERE ARE SOME OF THE GOOD ONES

Sheldegren consigns **Sheldegren Tilda,** a Fat Class Leader with 13722—812—Jr3—HIR. She is fresh. Old Farms, **a fresh 4-year-old** by McDonald Farms Prediction, her dam McDonald Farms S May Lady, 10369—580—Jr2. Broad Hill consigns a **bred heifer** by McDonald Farms Foremost Prediction . . . dam, Wyno Beau's Clarice, 11942—644—Jr2. Shad Blow consigns **Coronation Phoebe,** fresh, 15329—741—5yrsC. Her dam, Coronation Premiere, 15550—793, has 4 AR daughters, including Coronation Majestic's Portia, 16128—846—Sr4, sold for $18,000. Also consigning a **bred heifer** out of Sterlingold Merry, 15064—819—Jr4C. Far Fields, a **bred heifer** out of a dam with a string of good records, including 15955—736—6yrs—2x. Highfield, a **fresh cow,** 9130—459—Sr2, out of Raemelton Triumph Carmen with 6 AR daughters. Edward A. Montague, **Dreammont Marlin,** by Two Brooks Norseman, out of a daughter of Coronation Amber. Bain Ridge, **Bain Ridge Queen Paula,** fresh, 12730—661—Sr2C, full sister has 10661—612—Sr2C, by McDonald Farms King Del. Meadow Lake, a **fresh two-year-old** granddaughter of Jason's Pride, lifetime production 82,547—4007. Golden Harvest, **three 3-year-olds,** two by Fairlawn Charlotte's Actor, one by Nyala Supreme Commander. Cranery View, **two fresh cows** with over 9,000 lbs. of milk. Stronghold consigns three fresh cows, the kind that have paid the bills for S. W. Strong & Sons, one with 12240—596—2x.

CONSIGNMENTS ALSO FROM

Vallemar, Great Elm, Falcon's Flight, Maple Shade, Hay-Tot, Cath-Mar, Hall Farm, Tamarack Hill, Riverview, Adell, Coldbrook, Kadockadee, Stronghold and Indigo Hill.

You can get summer and fall milk plus top breeding at this sale.

LOOK THEM OVER ON APRIL 19

EXCELLENT TRANSPORTATION FACILITIES

Write for a Catalog

SEATH AND SHULTZ SALES SERVICE

Peterborough, N. H.

MIKE SEATH
Far Hills, N. J.
Ph. Millington 7-0756

EARL SHULTZ
Peterborough, N. H.
Ph. 124 and 113

— E. M. (MORT) GRANGER, JR., Auctioneer —

Ideal Guernsey Farms

GOLDEN GUERNSEY

BUILDING ☆ FOR ☆ A ☆ CENTURY

"THE WORLD'S LARGEST HERD OF PURE BRED GUERNSEYS"
NO BUSINESS TRANSACTED ON SUNDAY

Selling In EASTERN NEW YORK SALE, APRIL 26, 1955, Cobleskill, New York

A Service Age Son of BEACON and His Fresh 716 Lb. Dam and A 4-Year-Old

HIS SIRE

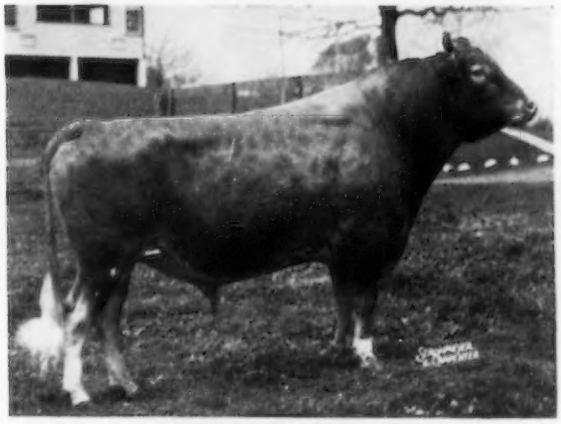

IDEAL'S BEACON, AR
8 PR sons, 98 AR daughters, 6 over 1000, 12 over 900, 25 over 800, 60 over 700, 80 over 600, 88 over 500 lbs. fat.

YEARLING BULL

Born December 18, 1953

Well grown, ready for light service.

His Dam Also In Sale

IDEAL'S STANDFAST LEOLA

Born April 26, 1949

Fresh February 17, 1955

14421—716—Jr3—365C

Sire: **Ideal's Standfast, AR**

Dam: **Ideal's Leola**
16544—802—5yrs—365

Next Dam: **Welcome Lane's Lenoa**
13869—783—5yrs—365

LEOLA'S GRANDDAM

CLARA BELL OF LONE PINE
14797—809—BHI, 18241—1019—8yrs—365, 18155—980—9yrs—365C
2 AR sons, 3 AR daughters

IDEAL'S SELECT'S MYRNA

Born September 23, 1951

Sire: **Ideal's Select**
By Gardenville Supreme, AR, out of Ideal's Jewel's Loetta, 19646—1050—5yrs—365, 17429—*862—7yrs—305C.

Dam: **Ideal's Beacon's Myrna**
15342—768—Jr2—365

ADD PRODUCTION TO YOUR HERD WITH THIS FINE BEACON SON, HIS DAM OR MYRNA.

"IT'S ALL IN THE RECORDS"

JACOB TANIS & SONS, Proprietors
JOHN TANIS, D. V. M.
WILLIAM AULD, Herdsman

IDEAL GUERNSEY FARMS
Augusta - Sussex County - New Jersey

COMPLETE DISPERSAL

CLOVER WREATH FARM — NORTHFORD, CONN.

C. R. BROCK, Owner

TUESDAY, APRIL 12, 1955 — 10:00 A. M.

108 HEAD — 60 COWS — 18 Bred Heifers — 26 Open Heifers — 4 Bulls

T. B. Accredited — Bang's Approved — Calfhood Vaccinated

A REAL WORKING HERD

HIR and DHIA Records

1954 Herd Average — 8150 lbs. of milk, 385 lbs. of fat, 59 cows.

Selling this pair of full sisters

PEERLESS ALBERTA
8151—386—Jr3—HIR—305—2x (pending)

PEERLESS ROYAL ALBERTA
8945—399—Jr2—HIR—305—2x (pending)

Sire: DORAL FARMS ACTOR PEERLESS
Dam: SUNNYSIDE ALBERTA
9995—482—Jr2—HIR—365—2x
11294—511—6yrs—HIR—305C—2x

Selling a Class Leader with 3 Daughters

FERDINAND'S POINSETTA
12198—652—Sr2—HIR—365—2x

SELLING WITH 22 DAUGHTERS — McDONALD FARMS HIGH ORATOR

Sire: McDONALD FARMS HIGHTIME Dam: McDONALD FARMS FAIRMAID, 15617—749—6yrs

His daughters are just freshening; they have very well-attached udders.

Selling at the Farm — FRIDAY, APRIL 15, 1955 — 12:00 Noon

THE FARM MACHINERY AND EQUIPMENT

Field Chopper, Crop Blower, New Holland Hay Baler, Farm-All Tractor, Harrows, Plows, Mowers, Manure Spreaders, Chevrolet Truck. Barn Equipment, such as stanchions, tie stalls, barn cleaner, feed trucks. Dairy Equipment, such as milking machines, pumps, pails, washing equipment, refrigeration pump, etc. 3 Silos, and many other items.

Sales Managers — **SEATH AND SHULTZ — Peterborough, N. H.**

MIKE SEATH
Far Hills, N. J.
Ph. Millington 7-0756

Assisted by:
RICHARD H. MERRITT
Farmington, Conn.

EARL SHULTZ
Peterborough, N. H.
Ph. 124 & 113

E. M. GRANGER, Jr., Auctioneer

For catalogs write: **Seath and Shultz, Peterborough, N. H.**

HOMINY HILL Farms · GUERNSEY CATTLE

"Fully Accredited"

Colts Neck, N.J.

HENRY D. MERCER
Owner

HARVEY C. DREIBELBIS
Manager

Telephone:
FREEHOLD 8-2072 (Day)
FREEHOLD 8-0295 (Night)
PETER KEARNS, Herdsman

CONSIGNED

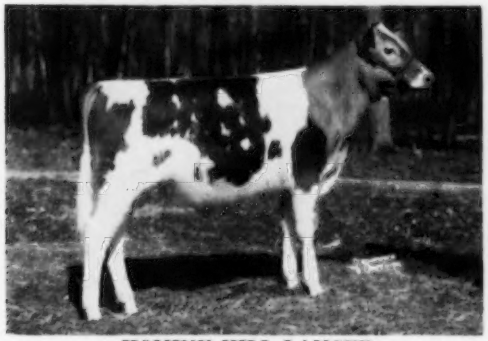

HOMINY HILL LANCER
Born August 6, 1954

We are consigning to the

SIXTH GUERNSEY SIRE SALE

April 27, 1955

Eastern States Exposition Grounds,

Springfield, Mass.

A son of

HOMINY HILL ROSE KING

Out of Our "LULE BELLE" Family

(There are 21 direct female descendants in our herd)

LANCER'S DAM

HOMINY HILL LUCY
12019—730—Jr2—365C—3x, 9347—558—Sr3—305C—2x
8467—432—Sr4 (198 days on test)
Sire: **Riegeldale Coronation King**
Dam: **Meadow Spring Lulu,** 10037—590—Jr2—305C—2x, former Class Leader, 15492—919—Sr4—365—3x.

ROSE KING'S DAM

MEADOW-GOLD ROSABELL
11962—628—Jr3—305C—2x, *14372—733—Jr4—305C—2x
5 AR daughters, 3 PR sons
1 Class Leader Daughter, 1 Excellent and 2 Very Good, 2 daughters not classified.

Full sisters to **HOMINY HILL LANCER** — 1st Produce N. J. Judging Conference, 1954

HOMINY HILL R. LUCY
Born March 21, 1952

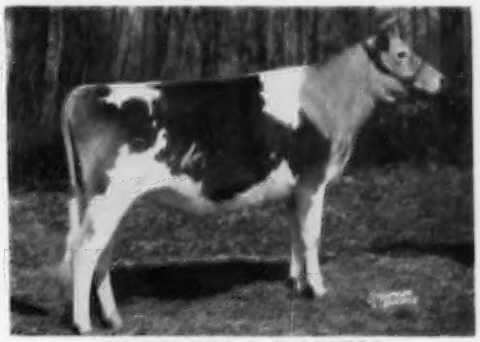

HOMINY HILL R. K. LUCILLE
Born June 7, 1953

For more information and pictures of the progeny of HOMINY HILL ROSE KING, see the following pages.

Please write to Dunn, Harwood and Crabtree, Cordaville, Mass., for a catalog.

HOMINY HILL

Consigned to the

ARKANSAS STATE SALE — Little Rock, Arkansas

April 18, 1955

A SON OF HOMINY HILL ROSE KING

CONSIGNED

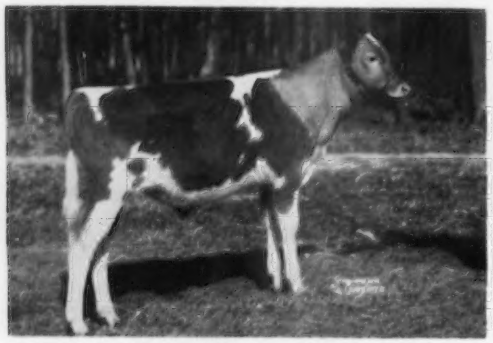

HOMINY HILL RIVAL
Born October 6, 1954
Sire: **Hominy Hill Rose King**
Hominy Hill R. K. Elsa, a ¾ sister to Rival was 1st prize Sr. Yearling at Pan-American and also 1st Sr. Yearling, 1954, at Oklahoma.

Rival's Dam

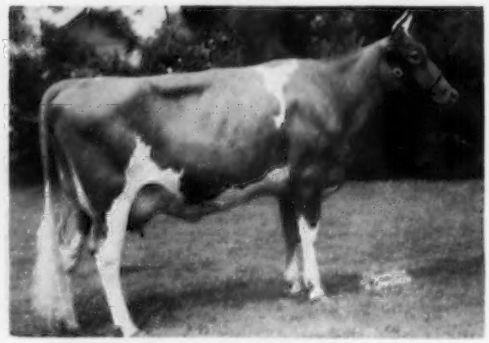

HOMINY HILL ELIZABETH (Excellent '48)
13609—806—Jr2—365C—3x: 1 AR daughter.
Another Daughter on test.
Hominy Hill Prince's Elizabeth
10340—581—Jr2 (277 days on test)

A most promising bred heifer due to calve April 30, 1955, to the service of HOMINY HILL CORONATION PRINCE, the sire of the "CHAMPION OF CHAMPIONS".

CONSIGNED

HOMINY HILL MAJESTIC DORA (Vaccinated)
Born February 19, 1953
Sire: **Coronation Melba's Majestic**

Dora's Dam

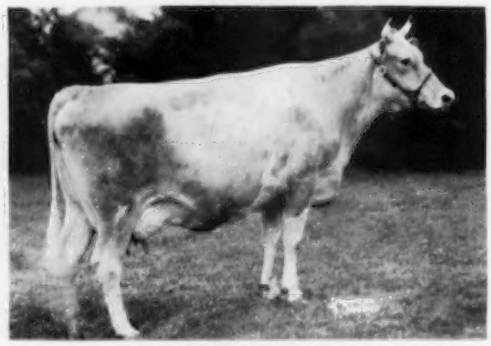

HOMINY HILL RHODORA
13376—650—Sr2—365—3x, 10489—507—6yrs—305C—2x
2 AR daughters

ALSO CONSIGNED is a daughter of HOMINY HILL CHAMPION, due to calve July 9, 1955, to the service of HOMINY HILL CORONATION PRINCE.

CONSIGNED

HOMINY HILL CHAMPION INEZ (Vaccinated)
Born December 11, 1952. Full sister to Hominy Hill Holly, 12443—620—Jr2—365C—3x.
Sire: **Hominy Hill Champion**
Dam: **Innisfree King's Honeybloom**

Inez's Maternal Granddam

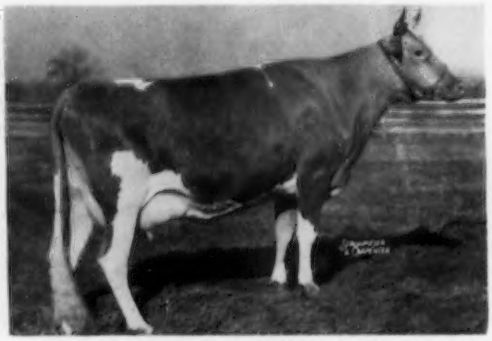

HOMINY HILL ALICIA ($4,500)
14715—760—Sr2—365C—3x
16684—880—Sr4—365C—3x
1 AR daughter, 1 PR son

Please write to H. D. Singley, R. 4, Box 570, Little Rock, Ark., for a catalog.

Consigned to the

TEXAS STATE SALE — Dallas, Texas
April 20, 1955

Two Daughters of **HOMINY HILL ROSE KING**

Rose King daughters have both type and production. His first 2 daughters to finish excel their dam's records, in the same classes and under the same conditions, by an average of 2143 lbs. milk, 73 lbs. fat.

HOMINY HILL

CONSIGNED

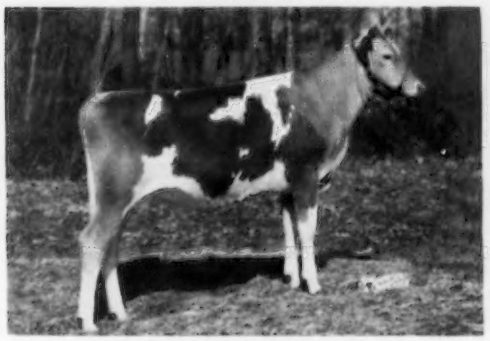

HOMINY HILL R. K. LUTE
Born February 22, 1954
Sire: **Hominy Hill Rose King**

Lute's Dam

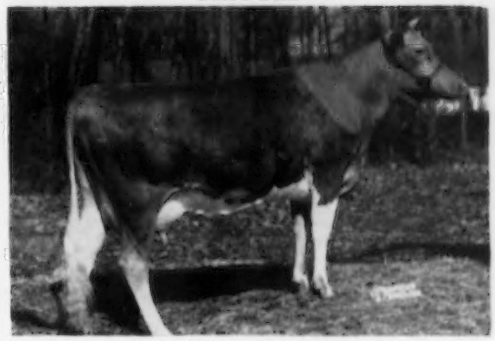

HOMINY HILL FLUTE
11022—555—Jr2—365 (pending)
(Part on 2x milking)

CONSIGNED

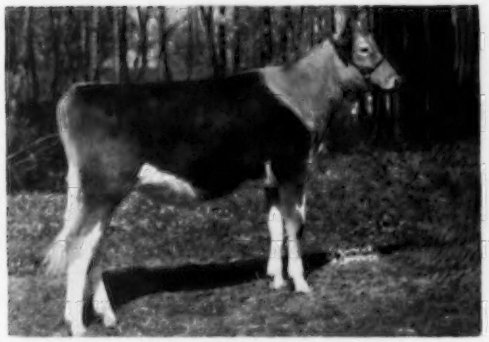

HOMINY HILL R. K. DINETTE
Born August 31, 1953
Sire: **Hominy Hill Rose King**
Dam: **Hominy Hill Dine,** 11375—554—Jr2—365C—3x

Dinette's Maternal Granddam

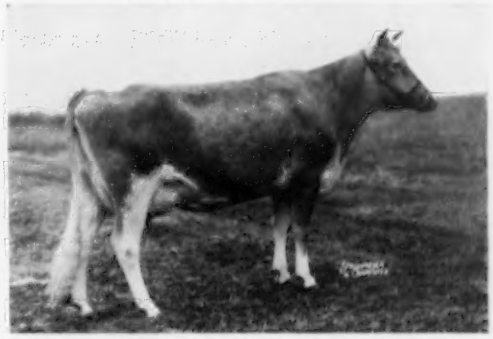

HOMINY HILL GERALDINE (Very Good '48 '50)
15327—725—Jr2—365—3x, 16669—753—6yrs—365—3x
2 AR daughters

Daughters of HOMINY HILL ROSE KING

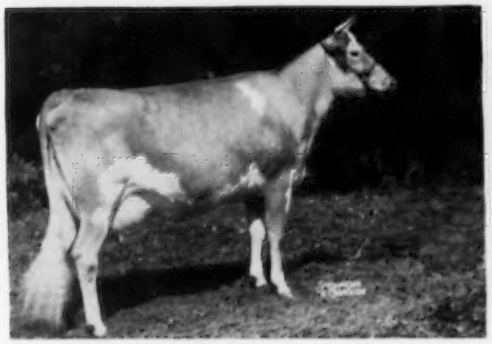

HOMINY HILL R. WENDY
14084—735—Jr2—365C—3x (pending)

HOMINY HILL R. HONEYCOMB
4834—265—Sr2—3x (108 days on test)

Please write to Fred Barge, Box 814, Austin, Texas, for a catalog.

HOMINY HILL

We are consigning to the MORT WOODS'

"SUNNY SIDE OF THE ARBUCKLES" SALE

Ardmore, Oklahoma — April 22, 1955

A beautiful and most promising heifer, sired by HOMINY HILL CHAMPION, due to calve May 21, 1955, to the service of HOMINY HILL CORONATION PRINCE (sire of the "CHAMPION OF CHAMPIONS").

CONSIGNED

SIRE
HOMINY HILL CHAMPION

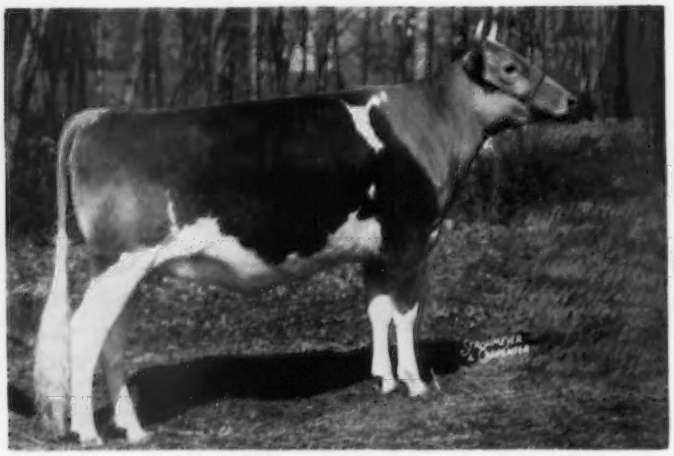

DAM
CHURN CREEK'S ROYAL FLOWER
13495—541—Jr2C
16419—683—7yrs

HOMINY HILL CHAMPION FLO
Born October 19, 1952

Her Sire's Dam

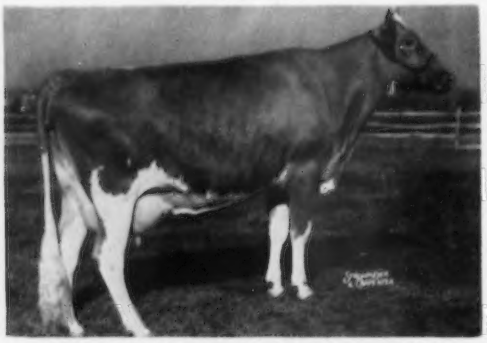

HOMINY HILL BETTY (Excellent '48 '50 '51)
*18094—*924—Jr2C, 17593—891—Sr3

Her Dam's Dam

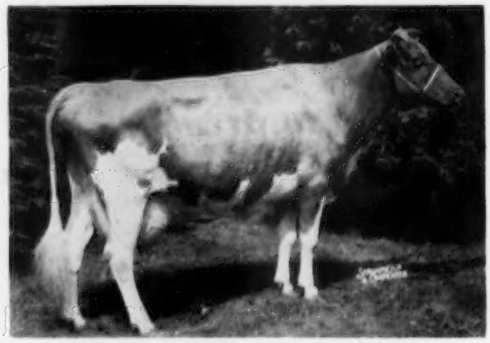

FOREMOST QUAINT LADY (Excellent '48)
$15,000. 16418—740—6yrsC, 17049—733—7yrs

Full Sister to HOMINY HILL CHAMPION FLO

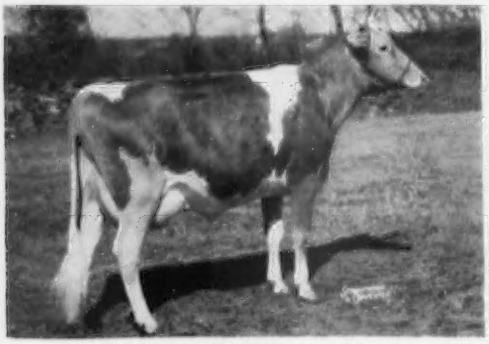

HOMINY HILL FLORA ($3,300)
14702—611—Jr2—365—823 T.M.

A Maternal Sister

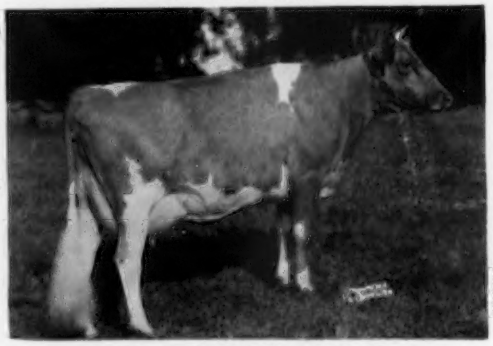

HOMINY HILL HONEYSUCKLE ($2,700)
12842—664—Sr2—365C—3x

For a catalog write to Mort Woods, Box 187, Ardmore, Oklahoma

1955 Directory

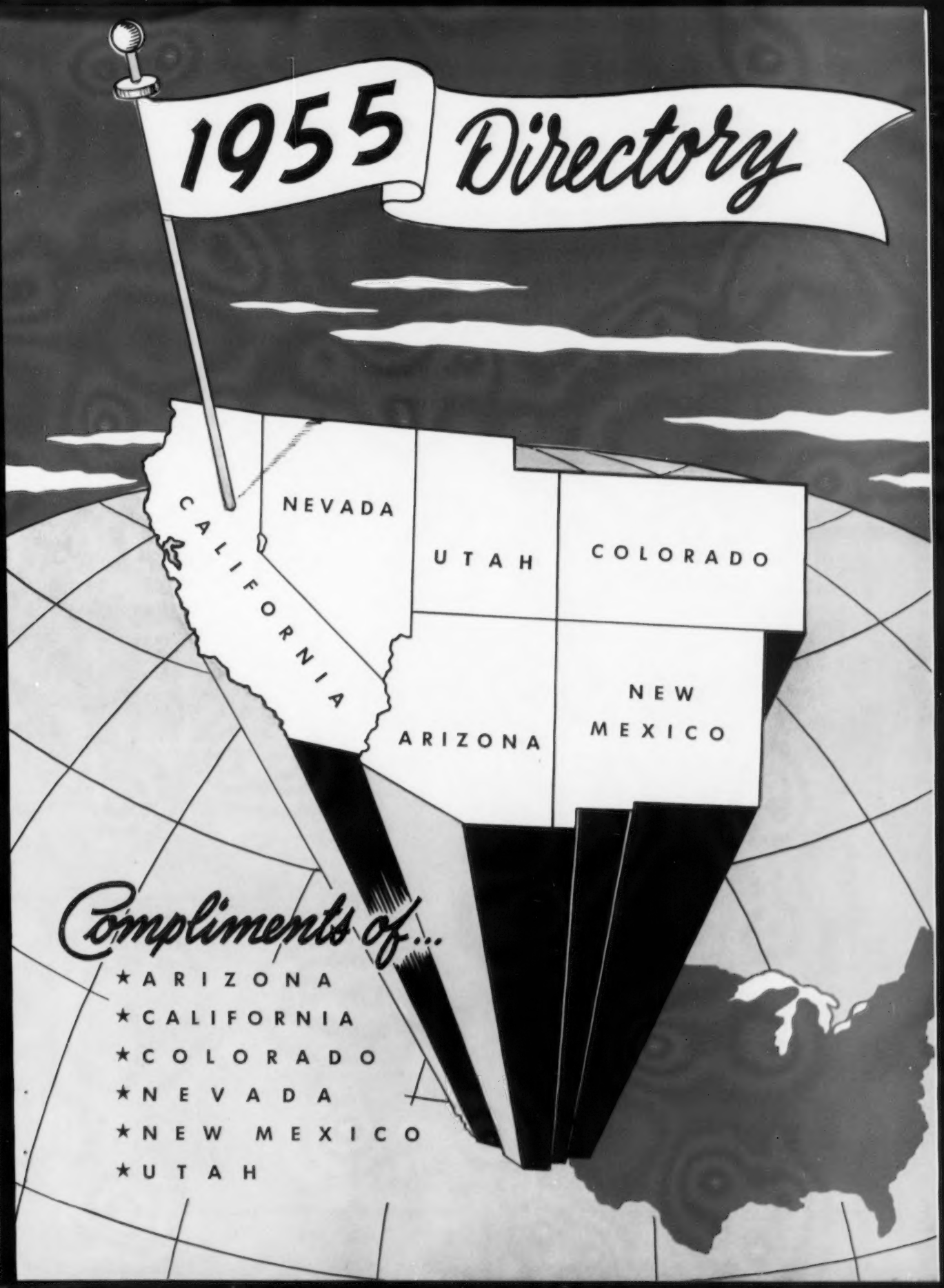

Compliments of...

★ ARIZONA
★ CALIFORNIA
★ COLORADO
★ NEVADA
★ NEW MEXICO
★ UTAH

Two SHAMROCK Herd Sires — Backed By The Best Of GREEN MEADOW Breeding

FAIRLAWN ACTORINE'S PEERLESS
Born October 8, 1946
16 AR daughters, 2 over 700, 2 over 600 lbs. fat.

Fairlawn Peer's Holly
14397—729—Sr3C—2x

Fairlawn Peer's Silver Queen
14422—766—Jr4C

Fairlawn Peer's Lute
13172—671—Jr2

Fairlawn Peer's Monita
12954—647—Jr2C

The ACTRESS and MELBA families plus a strong concentration of GREEN MEADOW CORONATION KING.

PEERLESS is sired by Fairlawn Memoir's Performer, AR and out of Fairlawn Hornet's Actorine, 15473—785—5yrs. 3 times Excellent. Next Dam, Bright Lad's Actress, 19146—980—Jr4, former National Class Leader, now 4th place for fat. Excellent '47. PEERLESS is a maternal brother to Fairlawn K. Debutante (VG '51 '53), 12532—665—Jr2C, 12940—762—Jr3C.

FAIRLAWN E. K. STEADFAST
Born July 12, 1953
Owned in partnership with J. W. Taylor, Chelten Farms, Las Cruces, New Mexico.
A son of Fairlawn Ermine's King. From the heart of the GLORY and EGRETTE families.

STEADFAST is out of Fairlawn H. Coquet (VG '49 '51 '53), 13986—722—Jr2C, 16994—861—7yrs—365C. Next Dam, Fairlawn Peerless Egrette, **4 times Excellent,** 15957—802—5yrs. Steadfast's sire is a full brother to Fairlawn K. Glory, **5 times Excellent,** 17244—815—Jr4C.

Two Very Good Brood Cows In Our Herd

WEY ACRES LEVITY LUSTRE, VG '51 '54
14288—645—5yrs—305C—3x
16956—795—6yrs—365C (pending)
1 son, Shamrock Farms Lustre's Lad, born January 14, 1954.

ST. ALBANS A. V. BOY'S MAZE, VG '51 '54
10096—541—Sr2—305C—2x, 9670—514—Sr3—305C—2x, 13664—741—Sr4—365C—1068, 10012—551—5yrs—305C—2x, 14106—751—6yrs—305—3x in 284 days. 2 bulls will be used in our herd. A half-interest may be sold in Shamrock S. Actor, born April 20, 1954.

These two sires are being bred to cows like these pictured above and on the opposite page. In our latest classification we had 11 EXCELLENT — 35 VERY GOOD — 38 DESIRABLE. We have for sale . . . Good young bulls out of our EXCELLENT and VERY GOOD cows — with records from 600 to over 700 lbs. fat and sired by carefully selected, well-bred sires. Write us your needs. Plan to visit our herd.

W. T. McClelland & Son

SHAMROCK DAIRY

P. O. Box 870
Tucson, Arizona

FOUNDATION COWS AT SHAMROCK...

These And Other Top Excellent And Very Good Cows In Our Herd Are Being Bred To Sires Like PEERLESS And STEADFAST (see opposite page).

11 Excellent Cows In Our Herd

Valley Pride's Susan, E '52
9540—514—Sr2—305C—2x
10828—591—Sr3—365C—2x
13216—711—5yrs—305C—3x
13195—674—6yrs—365 in 292 days
Her son, Shamrock Senator's Sultan, born April 10, 1954, by Pebblebrook's K. Senator, is for sale. 1 daughter in herd.

Mira Loma Farm Eloise, E '54
13148—667—Jr4—365
11320—554—5yrs—365C—2x
Her son, Shamrock Farms W. Warrior, born October 13, 1953, by Welcome-In Warrior, is for sale. 2 daughters in herd.

St. Albans Actor's Hale Spot A., E '54
13153—672—Sr4—365
12161—648—9yrs—365 (pending)
1 daughter in herd.

Maria of Sun Shine Valley, E '52 '54
10021—542—Sr2—HIR—365—2x
10008—481—Sr3—HIR—365—2x
14244—664—6yrs—365C—1095 (pending).
2 daughters in herd.

(photo at 2 years)
Shamrock Farms Lullaby, E '54
7008—352—Jr2—305C—2x
10024—492—Jr3—365 in 289 days
1st 2 Yrs., Arizona, 1953. 2 daughters in herd.

Happyholme Lydia's Patience, E '50
9287—527—7yrs—HIR—365—2x
12523—679—9yrs—365C
1 daughter, 1 son in herd.

Valley Pride's Su Lena, E '52
8037—458—Sr3—305—2x
8297—462—5yrs—305C—2x
9990—555—6yrs—305C—3x
3 daughters in herd.

North's Bandleader Lemnos, E '52
10274—538—Sr2—365—2x

Coronation Daymore, E '52
10609—484—Jr2—365C
11101—529—Sr4—305C—2x
12267—521—7yrs—305C—3x
2 daughters in herd.

PLAN TO VISIT OUR HERD. STOCK FOR SALE.

W. T. McClelland & Son

SHAMROCK DAIRY

P. O. Box 870
Tucson, Arizona

Five miles north of Tucson on Highway 80. Turn west at our sign.

ADVERTISERS' INDEX

ARIZONA

Arizona Farms Guernseys 16, 17
Arid Zone Farm 20

Dunrovin Farm 12

Eads Breeding Service 19

Larrymore Farm 12
Lomalita 18

Nihighan 13, 14

Schendale Farm 18
Shamrock Dairy Farm ..... II. Cover, 1
Sun Valley Guernseys 15

Vaughan, Ed 20

CALIFORNIA

Adohr Farms ..... 49-52, IV. Cover
Alveda Guernsey Farm 21

Bakersfield High School Farm 48
Burger's Place 30
Butterton Guernsey Farm 34, 35

Capitan Guernsey Farm 46
Cheda Guernsey Farm 21
Chesholm, Chester 64
Cleverlands 46
Cloverdale Ranch 60, 61
Clover-Oaks 63
Clovertop Ranch 33
Crest View Dairy 46

Dorella Farm 36, 37

Fairmore Farm 30
Folly Farm 29
Frame Farm 20

Golden Butte Guernsey Farm 56, 57
Goldklat Acre 30

Handorf Dairy 39
Hazelwood Farm 53

Hilmar Guernsey Dairy 64
Homestead Dairy 31

Indian Valley Farm 28

Jewelock Acres 47

Kenholme Ranch 28
Krum's Dairy 26

Lewis & Son, H. J. 38

Martin Farms 45
Meadowmead Farm 24
Melodie Acres 25
Modelgor Guernseys 32
Monte Vista Farm 38
Morningside Farm 20

Oak Crest Farm 26
Oak View Farm 31
Old Adobe 22, 23

Placer Knoll Ranch 47
Platt Co. 42, 43

Rhodan Farm 62
Rocky Home Farm 44
Rolinda Guernsey Farm 21

San Souci Ranch 27
Sarival Farm 54, 55
Sterk Dairy 29

Troutmere Farm 64
Tuolumne Acres 32

Valley Oaks Farm 58, 59
Virviga Farm 46

Welch Farms 25
Western Consumers Guernsey Farm 40, 41
Western Guernsey Service 26
Westlane Farm 24
Whites Bridge Farm 24

Zephyr Farm 25

COLORADO

Carl-Anna Farm 65
Carlson's Registered Guernseys 67

Fernbrook Farm 64

Holland Dale Farm 64
Home Supply Dairy Farm 65

Melodie Lane Guernsey Farm 65
Mountainvue Guernsey Farm 67

Pleasant Valley Guernsey Farm 67

Ridge Lane Guernsey Farm 67
Roark, Wilbert W. 68

Schwalm, C. E. 68

"the little farm" 66

Wikstrand, V. E. 65

NEW MEXICO

Chelton Farm 69

Marlea Guernsey Farm 70

Price-Black Farm 68

Rancho By-George 70

UTAH

Artillo Guernsey Farm 70

Cache Meadow Farm 77–79
Cache Valley Breeders Assn 74, 75
Chadwick Farm 72

Diamond Farm 71

Hamilton Guernsey Farm 71

McDonald's London Farm 73
Mira Loma Farm 73

San Lynn Farm 76
Snow Summit Farm ..... 80, III. Cover

FLASH!! MAY 13 and 14, 1955

GEO. E. PLATT CO. PUREBRED GUERNSEY DISPERSAL

300 HEAD

CANOGA PARK, CALIFORNIA

CLASS LEADERS IN THE SALE INCLUDE

	Milk	Fat	Age	Division
MATAPA ZEKE'S LUCILLE	15039	*876	9yrs	365C—2x
PANORAMA LOLU	15095	*840	6yrs	365C—2x
DORELLA SOLDIER'S PERIWINKLE	14619	*849	6yrs	365C—2x
	12156	*742	Jr4	365C—2x
PLATTCO SYLVIA ELIZABETH	14207	*758	Sr4	365C—2x
	*13573	652	Sr2	365 —2x
PLATTO JEANETTE	*13697	*747	Jr3	365C—2x
MATAPA HONEY'S HELEN	*14427	738	Jr4	365C—2x
PLATTO LUBAS CAMELIA	13238	*728	Jr3	365 —2x
PLATTCO HIGHTIME GRETA	*13122	657	Jr2	365C—2x
	14408	732	Sr3	in 286 days—2x
PLATTCO PET	*14231	*698	Jr3	365C—2x
MATAPA LOU-BOYS LASSINE	*16510	788	7yrs	365C—2x

THE LAST 13 AR RECORDS COMPLETED AVERAGE 13436—688—2x

TREV MOORE SALES SERVICE — **PARAMOUNT, CALIFORNIA**

SEE PAGES 42 AND 43 OF THIS DIRECTORY FOR SIRES IN SERVICE

WATCH FOR FURTHER DETAILS IN THE APRIL 15 JOURNAL

ARIZONA GUERNSEY CATTLE CLUB

WILLIAM J. RASMUSSEN, Glendale, *President* R. JACK CARTWRIGHT, Phoenix, *Vice-President*
HENDERSON STOCKTON, Pheonix, *Secretary-Treasurer*

Officers and directors of the Arizona Guernsey Cattle Club in 1954: J. J. Raskob, Jr., Henderson Stockton, W. T. McClelland, C. L. Phillips, Alfred Austin, James Ewing, Lynn Hamilton, Jack Cartwright and William J. Rasmussen.

THE Arizona Guernsey Cattle Club is the only Guernsey breed organization in Arizona. It is an unincorporated association, and practically every Guernsey breeder, as well as those interested in Guernseys, are members. The Club is active and is managed by a Board of nine Directors, three of whom are elected each year for a three-year term. The Club meets on the first Saturday in each month, alternating between Tucson and Phoenix. Visitors are always welcome and inquiries are solicited.

In recent years, there has been a great increase, through purchases and breeding, in both the number and quality of Guernseys in Arizona, and a corresponding increase in interest in the breed. Most of the Arizona Guernseys have been classified and are being tested. A high percentage of Excellent and Very Good cows are to be found.

A few purebred Guernseys were found in Arizona as early as 1904. On November 26, 1911, Frank R. Sanders, of Mesa, was making a trip to New York State to purchase upwards of 100 head of purebred cattle to bring to Arizona. It was on this trip that Mr. Sanders purchased Imp. Beauty of the Bailloterie from Henry W. Howe of Bedford Station, N. Y., for Jesse F. Kelly of Mesa. Thus, in January, 1912, the first Island cow came to Arizona. Beauty of the Bailloterie was born March 6, 1907, and imported from the Island of Guernsey on February 18, 1909. In Arizona, this cow had eight daughters. In the 1920's, Henderson Stockton, Arizona Farms Guernseys, acquired three daughters of this cow among his early foundation cows.

The aged cow class at the Pima County District Show, Tucson. Ralph Van Sant, judge (right).

Most of the Guernseys are to be found near Tucson and Phoenix, although some are to be found in almost every nook and corner of the State.

HENDERSON STOCKTON

MEMBERS

Austin, Alfred W., Lomalita Farm
Route 1, Box 32, SCOTTSDALE. ½ mile east of Scottsdale Road on the south side of Thomas Road.
Bannowsky, C. G.
Route 1, Box 872, SCOTTSDALE
Barnby, George
East 2nd St., SCOTTSDALE
Bennett, Harold
Route 1, Box 64, GLENDALE
Bennett, H. N. & Sons, Arid Zone Farm
Route 1, Box 100, GLENDALE. North side of Bethany Home Road between Lateral 18 and 17. Tel. Yellowstone 78093.
Blackburn, Byron L., Dunrovin Farm
806 S. Country Club, MESA. Off US Highway 60—70—89, ½ mile south of Mesa.
Bunch, L. F.
Route 5, Box 226, TUCSON
Cartwright, R. Jack, Sun Valley Guernseys
Route 3, Box 358, PHOENIX. 59th Ave. and West McDowell Road, 5 miles west of fairgrounds.
Davis, Prof. R. N.
University of Arizona, TUCSON
Eads, Seth, Eads Cattle Breeding Service
3030 East Thomas Road, PHOENIX. Stud located ½ mile south of McDowell Road and ½ mile west of Scottsdale Road on Roosevelt Street.
Ewing, James W., Jr.
Route 5, Box 162, TUCSON
Foltz, H. B.
850 E. Bethany Home Road, PHOENIX
Frazier, M. Easton, Apache Creek Farm
R. R. 2, Box 64, DUNCAN. Midway between Clifton and Duncan on State Highway 75.
Geare, Myrtle
635 North 4th Ave., PHOENIX
Hamilton, Lynn B.
3445 West Glendale, PHOENIX
Harland, F. G.
Dairy Dept., University of Arizona, TUCSON
Hinton, Carlon
Route 1, PEORIA
Holmes, Fred
Route 3, Box 366, PHOENIX
Horning, William J.
728 East Detroit, CHANDLER
Jacobs, Ernest N.
Route 1, Box 1054 D, GLENDALE
Jacobs, Richard P.
Route 1, Box 860, GLENDALE

Group at the Shamrock Dairy GOLDEN GUERNSEY Hospitality Room dedication at Tucson: Bill Parker, Charles Farrington, Norman McClelland, W. T. McClelland, Dr. Herrell DeGraff, Terry Atkinson, and Jim Goebel. An impressive part of the program was the unveiling of a painting of James W. Ewing.

Kibler, Bruce
West of Mesa, MESA
Kibler, M. M. & Son
West of Mesa, MESA
Kosin, C. H.
Route 4, Box 168, PHOENIX
Larue, Leigh
CASA GRANDE
Leach, R. G.
BUCKEYE
McClelland, Norman T.
1625 E. Speedway, Apt. 3, TUCSON
McClelland, W. T.
Shamrock Dairy, 2006 E. Lee, TUCSON. Dairy located 7 miles NW of Tucson.
Morgan, Ray, Larrymore Farm
Route 3, Box 504, GLENDALE. McDowell Road and 55th Ave., halfway between 51st and 59th Ave.
Owen, Frank L.
Route 4, Box 426, PHOENIX
Phillips, Bob L.
3125 W. Bethany Home Road, PHOENIX
Phillips, C. L.
Route 4, Box 90, PHOENIX
Raskob, John J., Jr., Nihighan
Route 5, Box 785, TUCSON. SE Corner of Dodge Blvd. & River Road.
Raskob, Michael P.
Route 5, Box 785, TUCSON
Roberts, Buck
2025 Oracle Road, TUCSON
Robertson, L. B.
Route 1, Box 85, TOLLESON
Schendel, Henry, Schendale Farm
Route 5, Box 662, PHOENIX. Follow 19th Ave. to Broadway. Take Broadway past 35th Ave. Farm is located ¼ mile west of 35th Ave.
Sherman, A. L.
Route 6, Box 594, TUCSON
Sherwood, C. J.
SNOWFLAKE
Shorthouse, Robert G., Jr.
832 North 6th Ave., PHOENIX
Stevenson, Donald L.
Box 5524, TUCSON
Stockton, Henderson, Arizona Farms Guernseys, 507 Security Bldg., PHOENIX. Farm located 1½ miles south of Buckeye Road on Lateral 17. Tel. Office Alpine 31153, Residence Alpine 38267.
Truman, George
P. O. Box 585, WADDELL
Vaughn, Edward
Route 2, Box 35, CHANDLER. 25 miles southeast of Phoenix.
Weaver, W. E.
4014 North 48th Place, PHOENIX
Westerfield, Dick, c/o Shamrock Dairy
Box 5524, TUCSON
Woody, C. A.
Route 1, BUCKEYE
Zum Mallen, H. D.
Route 1, Box 930, GLENDALE

CALIFORNIA GUERNSEY CATTLE CLUB, INC.

RAY GAMBONINI, Petaluma, *President* T. A. KNIGHT, Camarillo, *Vice-President*
ARTHUR W. TELFER, Sacramento, *Executive Vice-President*

The California Guernsey Cattle Club Board of Directors: Herman Kenney, L. E. Vincent, Maynard Ward, T. A. Knight, Mrs. A. W. Telfer, Ray Gambonini, Arthur W. Telfer, Wayne Stowers, Thomas K. Martin, and N. C. Jensen, Milk Committee member.

THE YEAR WAS 1914 . . . Europe was embroiled in World War I . . . the Huns marched triumphant . . . the fate of Paris hung in the balance . . . Woodrow Wilson was President . . . "Airplanes Very Useful But Not Deadly So Far In War" . . . reads line. . . .

THE YEAR WAS 1914 . . . California bungalows could be purchased for $2,730 . . . butter was 11¢ per pound . . . not one, but three pounds of coffee could be purchased for 80¢ . . . Annette Kellerman was touring the country in Neptune's Daughter . . . at popular prices—10¢—20¢—30¢.

THE YEAR WAS 1914 . . . 122 Guernseys were exhibited during the sultry week of the California State Fair . . . Judges—J. T. Caine, Logan, Utah . . . H. H. Kildee, Iowa State College . . . San Francisco was preparing for the World's Fair to honor completion of the Panama Canal.

THE YEAR WAS 1914 when a small group of about 14 men endowed with courage and foresight met in Sacramento during fair week and made plans to organize an association of Guernsey breeders in the state. With the avowed purpose of "Advancing the breed in every way possible, to assist its members, and to cooperate with The American Guernsey Cattle Club," the group appointed William H. Saylor, San Francisco (prime mover in the organization) chairman. Following this, at Modesto, on October 17, 1914, several breeders met, formerly accepted a constitution as presented, and five took out life memberships. William Saylor was elected president, C. S. Rasmussen, Loleta, vice-president, and D. O. Brant, secretary-treasurer.

Meetings were held fairly regularly, with first interruptions caused by the

entry of the U. S. into World War I. At a special meeting of The American Guernsey Cattle Club called for October in the Saddle and Sirloin Club at the Chicago Stock Yards, President Fisher, in discussing a possible "View Herd" to be assembled at the Exposition in San Francisco, in 1915, spoke these prophetic words, "Westward the course of Empire takes its way." Earliest breeders listed by The American Guernsey Cattle Club were Henry Pierce, San Francisco—1879, J. William Cox, Twin Oaks—1887. No detail is available on them. Nor in Caldwell's "The Guernsey" is the state accorded any mention, either on early breeders, or in time of organization under the discussion of breed promotion activities. However, research shows that prior to 1914, four breeders from the state belonged to The American Guernsey Cattle Club, with two joining that year. From May to October, 1914, the Dupee herd imported 14 cows from Guernsey and six cows from Alderney.

Breed promotion was the general interest of the Club until around 1932 when the first discussion of milk promotion appeared in the minutes. Probably the foundation of this was laid by a 1930 meeting at which W. W. Fitzpatrick and C. W. Robinson were present. Also present at one of these early meetings was G. E. Gordon, University of California Extension Dairyman, and still active with the group. In 1932, the Club unanimously adopted a resolution favoring a requirement of 50 per cent purebreds in any herd, or group of herds, marketing GOLDEN GUERNSEY milk.

A little over 30 years later, with a similar background of War and uncertainty, and in the same town of Modesto, the first official meeting of the officers of the state association met, at which time a constitution was presented and accepted. The first official meeting of the Board of Directors of the California Guernsey Cattle Club, a California corporation, was held in October, 1945. Officers named were George W. Emde, president, C. R. Knight, vice-president, Warren S. Tillson, secretary-treasurer. These men put in hours of work in their endeavor to incorporate the club. Especially noteworthy was the time and effort put in by the late Warren S. Tillson who, like the others, did the work at his own expense.

Two years later, February 1, 1947, the Board of Directors of the California Guernsey Cattle Club hired Arthur W. Telfer as their first field secretary, and at the same meeting, the president and secretary signed the contract entered into between GOLDEN GUERNSEY, INC., and the California Guernsey Cattle Club as agent.

The club has had a successful decade of operation as a corporation under the guidance of four presidents to date—George W. Emde, Henry Krum, Carl T. Allen, and Ray Gambonini. It has had three field secretaries—Arthur W. Telfer, Frank A. Loughary and Michael Freedman, with the first named back with the association again.

The state association is around fifth in length of organization of those having their own offices and staffs. It is the only one west of the Mississippi as far as we know in any breed. Its sponsored State Sale, the Western Guernsey Classic, has been among the top breed sales in the country. Its publication, the *California Guernsey News*, was given a public service award by California's Governor Knight last year, one of four publications selected by a committee of the Press of the state—"for outstanding service to the dairy industry of the state." California is second in GOLDEN GUERNSEY sales only to Pennsylvania. The Board of Directors last year voted $12,000 for GOLDEN GUERNSEY contests, plus another $2,500 they added later, and in 1955 $16,000 was appropriated for promotion. The association has at all times been self-supporting and self-sustaining. It has been a recognized breed leader in the state, and sometimes the envy of other breeds.

ARTHUR W. TELFER

A. W. Telfer presenting Kenney Brothers 4-H Trophy to Carolyn Wallin, Turlock, at the California State Junior Show. Also pictured are second and third place winners in open judging, Sharon Smith, Novato, and John Ford, Arcata.

MEMBERS

District No. 1

Anderson, Henry James
6560 Petaluma Hill Road, SANTA ROSA
Angus, S. R.
Route 2, Box 15, ORLAND
Azevedo, Joseph
P. O. Box 86, SHERIDAN
Azevedo, Mrs. Mary
P. O. Box 86, SHERIDAN
Bachman, Matt J., Oak Crest Farm
Route 1, Box 96, LINCOLN. Farm located 5 miles N. E. of Lincoln on old Mt. Vernon Road, County Road 80.
Baker, George E.
Route 2, Box 137, ORLAND
Bertelsen, Herman T.
R. F. D., Box 205, FERNDALE
Bond, Milton
Route 1 Box 89, LINCOLN
Boyd, Donald D.
204 Bridge Street, YUBA CITY
Burbank, Herbert
590 Carmody Road, PETALUMA
Burger, Albert, Burger's Place
4815 Thomas Road, SEBASTOPOL

Happyholme Majesty's Crown, senior and grand champion bull at the 1954 California State Fair, owned by Jack E. Nicewonger, Lodi.

Adohr Beau's Precise, senior and grand champion female at the 1954 California State Fair, owned by Thomas K. Martin, Northridge.

Butler, Mart
Route 2, Box 541, OROVILLE
Butler, Tom
Route 2, Box 541, OROVILLE
Cardoza & Ilg
1105 Thompson Lane, PETALUMA
Costa, Manuel V.
Route 1, Box 153, LINCOLN
Cramer, F. C.
Route 1, Box 474, GLENN
Crane, Leslie & Son
5970 Petaluma Hill Road, SANTA ROSA
Deniz, John
P. O. Box 155, GRIDLEY
Deniz, Tony
P. O. Box 155, GRIDLEY
Doty, W. B., Butterton Guernsey Farm
P. O. Box 328, RIO LINDA. Farm located 8 miles north of Sacramento on Rio Linda Blvd., or 1 mile south of Rio Linda on Rio Linda Blvd.
Eidman, Glen
Route 1, Box 476, GLENN
Ellsworth, Bradford
P. O. Box 1022, GRASS VALLEY
Ellsworth, Mrs. Edwina
P. O. Box 1022, GRASS VALLEY
Ellsworth, George I.
P. O. Box 1022, GRASS VALLEY
Enos, Cedric
FERNDALE
Equi, John
Route 1, Box 504, PENNGROVE
Ferreira, Alex
R. F. D., Box 170, NEWCASTLE
Gambonini, Ray, Old Adobe Ranch
3270 Old Adobe Road, PETALUMA
Giacomini, Donald
R. F. D., Box 56, FERNDALE
Giacomini, Harold
R. F. D., Box 56, FERNDALE
Gibbons, R. L.
5225 Gibbons Drive, CARMICHAEL
Griffith, Charles E.
Route 2, Box 628, AUBURN
Griffith, G. O.
Route 2, Box 628, AUBURN
Griffith, Mrs. Ruth
(Associate Member), Route 2, Box 628, AUBURN
Griffith, William S.
Route 2, Box 628, AUBURN
Guilinger, Ray
Route 1, Box 380, GLENN
Hale, Jack
P. O. Box 385, GRIDLEY
Harrison, William & Carola
Route 1, Box 1392-A, ELK GROVE
Hibdon, Curtis P.
Route 1, Box 279, ORLAND
Hibdon, Ira E.
Route 1, Box 264, ORLAND
Hibdon, Melvin T.
Route 1, Box 264, ORLAND
Hobbs, Edwin I.
Route 2, Box 203, ORLAND
Holvik, Carl, Holvik's Dairy
Box 543, ORLAND
Horn, Milton
Route 1, Box 71, WILLOWS
Howard, Bob
P. O. Box 35, ORLAND
Hutchins, L. F.
Route 2, Box 57-A, ORLAND
Jacobs, William
4020 Sonoma Mt. Road, SANTA ROSA
Jessen, Henry F.
Route 3, Box 880, WOODLAND
Johnson, Bert V.
Route 1, Box 282, ORLAND
Lewis, David S.
Route 1, Box 15, WILLOW
Linton, Marion G.
Route 3, Box 206, ORLAND
Little, Irvin, Folly Farm
Route 5, Box 340, GRIDLEY. 1 mile west, ½ mile southwest on Colusa Hwy. to Lewis Oak Road, south on Lewis Oak Road to Little Ave.
Lourenco, Frank
Route 1, Box 153, ORLAND
Matz, Kenneth
Route 1, Box 92, CORNING
Matz, Palmer
Route 1, Box 92, CORNING
McNeil, Alex
5450 Red Hill Road, PETALUMA
Merritt, Claude
c/o Mt. Pleasant Hall, LINCOLN
Mickelsen, George
2400 Pepper Road, PETALUMA
Miller, Mrs. Anita
738 West Fifth St., CHICO
Morelli, C. M.
5935 Red Hill Road, PETALUMA
Morelli, Donald
5935 Red Hill Road, PETALUMA
Morelli, Robert
5935 Red Hill Road, PETALUMA
Most, Donald & Floyd
Route 3, Box 997, WOODLAND
Murray, Charles C.
Route 3, Box 78, ORLAND
Oakie, John
Star Route, Box 238, GRASS VALLEY
Orr, Clifford, Indian Valley Farm
652 MacClay Road, NOVATO. Farm located 28 miles north of San Francisco, across the Golden Gate Bridge.
Orr, Katherine, Indian Valley Farm
652 MacClay Road, NOVATO. Farm located 28 miles north of San Francisco, across the Golden Gate Bridge.
Passmore, Hugh
Box 142, GRIDLEY
Penrose, C. A.
Route 3, Box 133, ORLAND
Phillips, Norman C., Oak View Farm
P. O. Box 190, ROSEVILLE.
Farm located 11 miles northwest of Roseville on Phillips Road.
Phillips, Russell G., Oak View Farm
P. O. Box 190, ROSEVILLE. Farm located 11 miles northwest of Roseville on Phillips Road.
Phillips, Russell H.
1104 Douglas Street, ROSEVILLE
Preusser, K. Richard, D.V.M.
Box 386, ORLAND
Rahlmann, Mrs. Desiree, Clovertop Ranch
Route 1, Box 151, NEWCASTLE. Farm located 5 miles northeast of Lincoln. Tel. Lincoln—Mission 5-2211.
Rahlmann, Herman E., Clovertop Ranch
Route 1, Box 151, NEWCASTLE. Farm located 5 miles northeast of Lincoln. Tel. Lincoln—Mission 5-2211.
Robbins, Lloyd M., River Ranch
Route 3, Box 1280, SACRAMENTO
Roberts, G. L.
Route 2, Box 148, ORLAND
Ross, James A.
Route 1, Box 114, LINCOLN
Schoellerman, Franklin R., Valley Oaks Farm
R. 1, Box 39, GALT
Schuck, Robert J. & Lottie
Star Route, Box 112, PETALUMA
Silacci, Truman
6155 Lakeville Highway, PETALUMA
Simons, Frank
Route 1, Box 259, ORLAND
Stowe, Clark, Golden Butte Guernsey Farm
Route 1, Box 145-A, GRIDLEY. Farm located 70 miles north of Sacramento on 99E. 4 miles southeast of Gridley.
Stowe, Marvin, Golden Butte Guernsey Farm
Route 1, Box 145-A, GRIDLEY. Farm located 70 miles north of Sacramento on 99E. 4 miles southeast of Gridley.
Thomas, C. M.
Route 2, Box 173, ORLAND
Tidmarsh, Gene
Route 1, Box 58, CORNING
Tracy, Percy
Route 2, Box 277, ORLAND
Vincent, John
738 West Fifth St., CHICO
Vincent, L. E., Cloverdale Ranch
738 West Fifth St., CHICO. Ranch located at Durham.
Vonsen Company, M.
N. E. Corner Western Ave. & Keller St., PETALUMA
Ward, Maynard
Route 1, Box 153-A, LINCOLN
Wheeler, Mrs. Thelma R. & Sons
Star Route 70, PETALUMA
Wilson, Warren S.
Route 1, Box 73, LINCOLN

District No. 2

Adams, Mrs. John Payson
Route 4, Box 320, Monterey Road, SAN JOSE
Alves, Joe
Route 2, Box 8, TRACY
Andresen, J. C., Rolinda Farm
10610 West Whitesbridge Road, FRESNO. Farm located 10 miles, 610 feet west of Fresno.
Andrews, W. A.
Route 1, Box 846, MODESTO
Ayers, Mrs. Jess
Route 2, Box 768, TURLOCK
Azevedo, Arthur
Route 3, Box 771, TURLOCK
Backer, A. H.
951 Pershing Drive, SAN JOSE 26.
Boos Bros., Crest View Farm
4706 South Pederson, REEDLEY. Farm located off 99 at Manning Ave. 15 miles to Alta. At end of road turn left, then first right.
Borges, Leslie
P. O. Box 56, BANTA
Borrecco, Joe, Melody Acres
3666 South East Ave., FRESNO. Farm located 3½ miles from Fresno.
Boyd, Harold H.
Zephyr Farms, 2888 Church Ave., FRESNO Tel. 2-2395.
Breazeale, Donald R.
Route 8, Box 816-B, MODESTO
Breazeale, William
Route 8, Box 816-B, MODESTO
Brownlie, J. P., Goldkist Acres
Route 3, Box 229, TURLOCK
Budde, Leo L.
225 North Brawley, FRESNO
Bullington, Don C., Clover-Oaks Farm
Route 2, Box 204, ACAMPO. Farm located 6 miles north of Lodi and 2 miles east of 99 on Collier Rd.
Carter, J. A.
Route 1, Box 171, MANTECA
Chesholm, Chester, Chesholm Ranch
P. O. Box 850, SALINAS. Farm located 1½ miles north of Gonzales.
Crivelli, Charles, Monte Vista Farms
Route 2, Box 874, CERES. Farm located 7 miles south of Modesto on Crows Landing Hwy., ¼ mile east on Monte Vista Road.
Daley, Glen
Route 1, Box 45, LIVINGSTON
DeBora, R. H.
430 West Olive, TURLOCK
DeWitt, Lincoln E.
Route 4, Box 2512, MODESTO
Enos, William
Route 1, Box 305, WINTON
Fairchild, Bailey, Agent, Happyholme Dairy Products, P. O. Box 319, LODI
Farnsworth, Howard G., Dorella Farm
Box 260, Childs Ave., LE GRAND. Tel. Planada 2362. Farm located 12 miles east on Childs Ave. from Hwy. 99. Childs Ave. is 1 mile south of Merced.
Feavor, Ronald
4498 East Lincoln Ave., FOWLER
Foehn, Louis
647 South Kings Road, SAN JOSE
Frame, Leonard W., Frame Farm
3362 North DeWolf Ave., FRESNO
Franco, Joseph
115 Richardson Drive, LOS ALTOS
Freer, Milton
214 Covina, MODESTO
Galantine, J. E.
Route 2, Box 841, LOS ALTOS
Gilland, E. M.
Route 4, Box 381, TURLOCK
Haine, J. E.
606 Auburn St., MODESTO
Hansen, William W., Modelgor Guernseys
3435 South Walnut Ave., FRESNO. Farm located 3¼ miles south of Fresno, 1 mile west of Highway 41.
Harris, F. G., Jr.
Route 6, Box 1463-X, MODESTO
Holmberg, W. A.
Route 1, Box 203, DENAIR
Johnson, Veit A., Fairylane Farm
1702 West Belmont Ave., FRESNO
Jordan, Edward A., Alveda Guernsey Farm
2745 South Peach Ave., FRESNO. Farm located 5 miles southeast of Fresno.
Kennedy, Ray
Box 614, Route 1, PORTERVILLE
Kenney, Herman C.
1840 You Street, MERCED
Kenney, H. H., Kenholme Farms
Route 1, Box 183, WINTON. Farm located 12 miles northwest of Merced, north of 99 at Snelling Road.
Koller, Glen, Westlane Farm
5411 West California Ave., FRESNO. Farm located 5 miles west of Fresno.
Koller, T. P., Westlane Farm
5305 West California Ave., FRESNO. Farm located 5 miles west of Fresno.
Krum, Henry, Krum's Guernsey Dairy
600 North Hayes Ave., FRESNO. Farm located 6 miles west of Fresno between 180 West Highway and Belmont Ave.
Largent, Mrs. Don, Virviga Farm
Route 1, Box 849, CERES. Farm located 1 mile west of Keyes on Keyes Road, off Highway 99.
Lewis, H. J. & Son
Route 2, Box 1062, OAKDALE. Farm located at corner of Smith and Warnerville Road, 3 miles southeast of Oakdale.
McCracken, F. W.
Route 1, Box 638, TRACY
Mitchell, Raymond P.
Route 3, Box 558, TURLOCK
Moore, J. L., Fairmoore Farms
Route 1, Box 103-C, LIVINGSTON. Farm located ¾ miles south of West Side Blvd. on Griffith Ave.
Morrow, Dwight W., Jr.
Box 2466, CARMEL
Muscio Bros.
Route 2, Box 204, OAKDALE
Nicewonger, Elwood
Route 4, Box 270, LODI
Nicewonger, Jack, Hazelwood Farm
P. O. Box 319, LODI. Farm located at Happyholme Farm, 3 miles southwest of Lodi on Lower Sacramento Road.
Orisio, Mrs. Amelia
Box 37, WAUKENA
Peake, Kenneth
18170 Bicknell Road, LOS GATOS
Peterson, Larry
Route 1, Box 533, TURLOCK
Peterson, Paul E., Hilmar Guernsey Farm
Route 1, Box 533, TURLOCK. Farm located 6 miles south of Turlock to Hilmar on Lander Ave., then 1 mile west on Bloss Ave.
Sargent, Ernest D.
Route 3, Box 386, HANFORD
Schmid & Kessler
Route 1, Box 1708, SANTA CLARA
Selkirk, Robert
c/o Fresno State College, FRESNO
Shafer, Martin, Sans Souci Farm
9331 South Clovis Ave., FOWLER. Farm located off 99 on Clovis Ave., 3½ miles south.
Stockdale, Mr. & Mrs. O. B.
3153 South Valentine Ave., FRESNO
Stowers, Wayne, Jewelock Acres
Route 2, Box 487, TURLOCK. Farm located 3 miles southwest of Turlock on Linwood Road.
Sturtevant, A. J., Rhodan Farm
Route 1, Box 820, MODESTO. Farm located at corner of Patterson and Langworth Road. 10 miles northeast of Modesto and 1½ miles east of Riverbank.

Suglian, Floyd, Meadowmead Farm
2914 South Orange Ave., FRESNO
Sylva, Alvin J., Mt. View Dairy
P. O. Box 515, SONORA
Thompson, Reynold, Whites Bridge Farm
3138 West Whitesbridge Road, FRESNO. Farm located 3½ miles west of Fresno.
Townsend, Charles, Morning Side Farm
Route 1, Box 79, DENAIR. Farm located 9 miles northeast of Turlock, on Hall Road.
Van Fleet, Arthur
Route 2, Box 1147, TURLOCK
Veenendaal, D. J.
Route 1, Box 125, CROWS LANDING
Wallin, Emory, Tuolumne Acres
Route 2, Box 220, TURLOCK. Farm located 3 miles west and 2 miles north of Turlock.
Welch, E. E., Welch Farms
3773 South Cornelia Ave., FRESNO
Wetmore, E. L.
Route 8, Box 794, MODESTO
Wiens, George K.
Route 1, Box 826-E, MODESTO
Ziegler, Walter, Homestead Dairy
18841 Homestead Road, CUPERTINO. Farm located 1½ miles south of Highway 101 on Lawrence Road to Homestead Road, turn right on Homestead Road about ½ mile on right side.
Zumthurn, Joseph
Route 1, Box 342-B, LATON

District No. 3

Adamson, M. H.
1801 South LaCienega Blvd., LOS ANGELES 35
Adamson, Mrs. R. R.
1801 South LaCienega Blvd., LOS ANGELES 35
Adohr Farms
T. A. Knight, Mgr., Route 1, Box 18, CAMARILLO
Allen, Carl T., Western Consumers Guernsey Farm, 11111 East 183rd St., ARTESIA, Tel Torrey 5-2259.
Bakersfield Chapter Future Farmers
Kern County Union High School, BAKERSFIELD. Farm laboratory on Stine Road, 2 miles southwest of Bakersfield.
Benlehr, C. R.
Route 3, Box 405, BAKERSFIELD
Bonetti, Marino
1414 Santa Rosa St., SAN LUIS OBISPO
Buckel, D. W., Rocky Home Guernsey Farm, Inc., P. O. Box 255, LAKESIDE. Farm located 7 miles north of El Cajon on the Ramona Highway (80).
Buckel, Don, Rocky Home Guernsey Farm, Inc., P. O. Box 255, LAKESIDE. Farm located 7 miles north of El Cajon on the Ramona Highway (80).
Buckel, Harry R., Rocky Home Guernsey Farm, Inc., P. O. Box 255, LAKESIDE. Farm located 7 miles north of El Cajon on the Ramona Highway (80).
California State Polytechnic College
SAN LUIS OBISPO
Excelsior Farms
10531 East Westminster Ave., GARDEN GROVE
Fettis, William
305 Oakmont Drive, MONTEBELLO
Ford, William R.
P. O. Box 1880, HONOLULU, HAWAII
Handorf Dairy, A. V.
PUENTE. 1 mile southwest of Puente at 507 South 10th Ave.
Henderson, Wayne B., M. D.
2109 Fifth Ave., SAN DIEGO
Hiebert, Wallace T.
Route 1, Box 103, LANCASTER
Katzenbach, Mrs. Florence
Route 1, Box 31, SANTEE
Katzenbach, William G.
Route 1, Box 31, SANTEE
Knight, C. R.
130 East 18th St., BAKERSFIELD
Knight, Mrs. Madeline
Route 3, Box 405, BAKERSFIELD
Lyman, E. C.
Route 1, Box 151, SANTA MARIA
Maitland, Mrs. Gertrude G.
DULZURA
Mandrille, Stephen
Route 1, Box 22, PASO ROBLES
Marcus, A. G.
P. O. Box 1880, HONOLULU, HAWAII
Martin, Thomas K., Martin Farms
8556 Balboa Blvd., NORTHRIDGE
Meneese, R. E.
9115 Langley Road, BAKERSFIELD
Neville, Mrs. Sylvia A. R.
1801 South LaCienega Blvd., LOS ANGELES 35
Northrop, Earl V. C.
R. F. D. 2, Box 173, EL CENTRO
Orr, Linden
Route 1, Box 188, SANTA PAULA
Peacock Dairies, Inc.
P. O. Box 3216, BAKERSFIELD
Platt Co., George E.
Route 2, Box 679, CANOGA PARK
Quinn, Lester
4016 Del Amo Blvd., TORRANCE
Rasmussen, William J.
1001 Cienegitis Rd., SANTA BARBARA
Rockview Milk Farms, Joseph McCandless
7011 Stewart & Gray Road, DOWNEY
Smith, Dr. Joe
2132 Chester Lane, BAKERSFIELD
Souza, E. R.
Route 1, Box 233-C, PASO ROBLES
Van Wallinga, John
11802 East Westminster, GARDEN GROVE
Weinberg, Denny
13320 Pioneer Blvd., NORWALK
Weinberg, Robert
13320 Pioneer Blvd., NORWALK
Wyatt, Don
Route 5, Box 260, BAKERSFIELD
Wyatt, Robert
Route 5, Box 260, BAKERSFIELD

COLORADO GUERNSEY CATTLE CLUB

ARTHUR S. W. CARBONE, Broomfield, *President* MELVIN CARLSON, Johnstown, *Vice-President*
MRS. VELTA PURVIS, Johnstown, *Secretary-Treasurer*

Officers and directors of the Colorado Guernsey Cattle Club: Front row, Dr. Lowell Little, Arthur S. W. Carbone, Melvin Carlson, and Mrs. Velta Purvis. Back row, W. W. Roark, O. C. Holland, Lester Adams, Vernon Purvis, J. Frank Johnson, and A. Wendell Fuhriman.

CHARLES L. VOLLMAR, of Platteville, was the first man in Colorado to introduce Guernseys into the State. Through Charles L. Hill, of Rosendale, Wisconsin, Mr. Vollmar bought the bull Boxer of Cathy, in Iowa in 1901.

About 1908, Fred C. Kay, Pueblo, bought a cow or two from Wisconsin. One of these, Queen of Interlochs, produced 12291 lbs. of milk and 678 lbs. of fat, 2x, and was the foundation cow in his herd.

Harvey D. Parker, Greeley, was the third oldest breeder, starting about 1909 or 1910. His best known herd sire was Langwater Royal IV. His best known daughter in Colorado was Princess of Auburn, that the late John W. Purvis, Johnstown, bought in 1913. She started a good cow family for Mr. Purvis. Mr. Purvis's son, Vernon, and wife are carrying on the Purvis Guernseys.

A breeder named Berry, of Parker, started with Guernseys about 1910. Harry H. Ewing, Fort Lupton, bought a Guernsey bull, Enox of Rosendale, in the spring of 1911. Then, in 1912, Harry and William A. Ewing bought a group of Guernsey heifers. William Ewing bought a Sequel Guernsey bull, Humboldt of Birchwood, in February, 1912. In April, 1913, he bought a purebred heifer, of Glenwood breeding, that left two good sons and two good daughters in the herd.

I got into Guernseys in March, 1915. Two of the best bulls I used in my herd were Kay-bred bulls. They sired several class leaders and show winners. Clark Bender and E. J. Bender started in Guernseys about 1914, at Johnstown. Howard Brothers, Longmont, bought their foundation animals from the Benders, and Clark selected Robert Roemer's foundation herd for him in Wisconsin about 1925. Clark's and his father's best known herd sire was Mixter War Cloud, that was later used in the Loving herd. After Harvey Parker's death, Clark bought his purebreds, about 1929. Some of these made good 800—and 900-lb. AR records at Clark's place at Hygiene. One of these, with 965 lbs., is the highest Guernsey record to date in Colorado.

Mr. and Mrs. Loving started in Guernseys about 1920. They built up a fine herd and retailed milk in their home town, Pueblo. Their best known herd sire was Charm's Valor. Both Mr. Loving and Mr. Kay showed good strings at the State Fair at Pueblo and alternated in the prize winnings.

Guernseys have come a long way since I went into them. Today, 1000-lb. records, 1100-lb. records and even 1200-lb. records are more numerous than 600-lb. or 700-lb. records were then.

Guernseys have made rapid progress

Grandma Improved, a class leader developed by Mr. and Mrs. W. W. Roark, Boulder, Colo. "Grandma" placed first in fat and first in milk when she completed a record of 12030—612—Sr2—HIR—305C—2x.

in increased production and more uniform type through testing, classification, better feeding and management practices.

CHARLES EWING

MEMBERS

Abbott, Clyde
R. R., PLATTEVILLE
Adams, Lester, Pleasant Valley Guernsey Farm, R. R. 1, Box 237, GREELEY. 1½ miles northeast of Greeley.
Alles, Dan
R. R. 4, GREELEY
Anderson, Harold
R. R. 1, JOHNSTOWN
Anderson, LaVerne
R. R. 2, FT. LUPTON
Anderson, Marjorie
Route 1, FT. LUPTON
Armstrong, Wallace
Route 1, Box 74, FT. COLLINS
Ashbrook, Vern
R. R. 2, Box 145, ARVADA
Babcock, Frank & Bessie H.
LONGMONT
Bain, Walter L.
1521 13th Ave., GREELEY
Baker, Ronald
R. R. 2, PUEBLO
Becker, Godfrey, Jr.
R. R. 4, FT. COLLINS
Beeive, Edwin C.
STEAMBOAT SPRINGS
Binford, Max O. & Sons
SEDALIA
Black, Sherman
YUMA
Blehm, Emanuel
R. R. 1, BERTHOUD
Blehm, Evelyn Jane
R. R. 4, FT. COLLINS
Boeve, Oliver, FLEMING
Bohn, Robert
R. R. 2 West, LONGMONT
Bolen, R. A.
Box 1080, GRAND JUNCTION
Boreson, Edward
R. R. 3, GREELEY
Brown, Delbert Thomas
R. R. 4, FT. LUPTON
Brown, Irving
R. R. 1, JOHNSTOWN
Brubaker, Ruth M.
R. R., LOVELAND
Bruns, Loren
R. R. North, LOVELAND
Bruntz, David
R. R. 1, Box 139, LA SALLE
Bruntz, Edward
Route 1, LA SALLE
Burch, Robert
R. R. 4, LONGMONT
Burnett, Ward
R. R. 4, LONGMONT
Burnham, E. E.
R. R. 1, LONGMONT
Buster, Lowden
R. R. 3, LONGMONT
Caffey, Burl
R. R. 3, PUEBLO
Cameron, Vaughn
Box 374, RIFLE
Carbone, Arthur S. W., Mountainvue Guernsey Farm, R. R. 1, BROOMFIELD. 2 miles south and ½ mile west of Broomfield.
Carlson, Herbert
R. R. 2, LOVELAND
Carlson, Herman
R. R. 1, JOHNSTOWN
Carlson, Melvin, Carlson's Registered Guernseys, JOHNSTOWN
Carlson, Norman, Carlson's Registered Guernseys, JOHNSTOWN
Chamberlin, Edward H. & Dorothy H.
438 Fillmore St., DENVER
Clark, Paul D. & Florence
931 6th St., GREELEY
Clouse, John D.
910 W. 7th St., LOVELAND
Colorado A & M College
FT. COLLINS
Conrad, Laura J.
Route 1, HENDERSON
Connell, Tom
LA SALLE
Cooper, H. E.
Route 2, LIMON
Counter, Ben
Box 346, FT. COLLINS
Davies, Ernest
R. R. 3, LONGMONT
Davies, W. J.
Route 2, LONGMONT
Disert, Charles
LA VETA
Duffield, H. H.
411 East 5th St., LOVELAND
Eckstine, Charles
STEAMBOAT SPRINGS
Egner, William H.
R. R. 1, LOVELAND
Elliott, William
R. R. 1, WINDSOR
Engler, Duwane
Route 1, LAJUNTA. 7 miles west on Highway 10. Turn south to 1st, then right.
Evans, Harry C.
R. R. 4, Box 70, FT. COLLINS
Ewing, Charles
R. R. 1 B, FT. LUPTON
Ewing, Wallace
R. R. 1, FT. LUPTON
Fallon, W. F.
R. R. 1, LONGMONT
Fisher, Arthur
R. R. 2, GRAND JUNCTION
Frank, Ernest
R. R. 1, LOVELAND
Frederickson, Chester
R. 1, Box 333A, FT. COLLINS
French, Vernon
R. R. 1, BERTHOUD
Frentress, J. L.
R. R. 1, Box 488, ARVADA
Gaines, William
FAGLER
Gapter, Carl
BOULDER
Gerstle, Charles
NEW CASTLE
Gibson, Hugh
Route 2, LAFAYETTE
Goodell, F. C.
R. R., FT. COLLINS
Grose, Richard
PAONIA
Hansen, D. M.
R. R. 2, LONGMONT
Hanson Bros.
R. R. 1, ERIE
Harlbaner, L. C. & Son
WEST CLIFF
Harper, Earl
R. R. 1, YUMA
Harper, John
R. R. 2, LOVELAND
Harris, Donald
R. R. 2, FT. COLLINS
Helm, K. A.
136 Mountain Ave., FT. COLLINS
Hennigh, Harold, Fernbrook Farm
R. F. D. West, LONGMONT. 7½ miles west of Longmont.
Hiatt, Roger
ROCKY FORD
Hill, Ben
FALFA
Hlick, Herman Gemal
OTIS
Hoffman, Joe
7000 Wadworth Ave., ARVADA
Holland, O. C., Holland Dale Farm
R. 2, Box 416, BOULDER. 5 miles northeast of Boulder on Highway 119.
Holly, Lige
LA VETA
Howard, William
R. R. 2, LONGMONT
Hughes, Birk & Hallie
Star Route, MORRISON
Huke, Leanard W.
BETHUNE
Hyin, Glen
R. R. 1, BROOMFIELD
Jackson, Harold
RYE
Jessen, Marilyn
R. R., YUMA
Jessen, R. R.
R. R., YUMA
Johnson, Ed
R. R. 2, Box 242, LONGMONT
Johnson, Harry N.
312 Yucca S. Route, PUEBLO
Johnson, L. Maynard
R. R. 1, ERIE
Johnson, Norman
Route 1, ERIE
Jordon, Nester
R. R. 1, Box 407, PUEBLO
Kammersell, Edward
R. R. 1, JOHNSTOWN
Kaufman, Wallace
R. R. 1, LA SALLE
Kautz, E. M.
Route 2, Box 113, FT. COLLINS
Kay, F. C.
220 Carlise Ave., PUEBLO
Kilker Bros.
BROOMFIELD
Kinoshita, Hisashi
SEDGWICK
Knode, J. V.
DRAKE
Knutson, Paul
R. R. 2, LONGMONT
Konishi, George
R. R. 2, PLATTEVILLE
Kramer, Mrs. Margaret
R. R. 2, BRIGHTON
Kruse, Ralph
SAZUACHE
Lehman, I. D.
R. R. 1, Box 348, ARVADA
Lilich, Keith L.
YUMA
Little, Dr. Lowell, "the little farm,"
R. 1, Box 233, FT. COLLINS. 1¼ miles west of Ft. Collins on West Prospect St.
Lowman, H. G.
R. R. 1, Box 191, PLATTEVILLE
Lyne, James
Route 1, BENNETT
Maelzer, Edwin B., Ridge Lane Farm
220 W. 1st St., LOVELAND
Malloy, Mary
R. R. 1, Box 168, BOULDER
Martens, Russell
R. R. 4, LONGMONT
Martin, Kenneth
R. R. 2, FT. LUPTON
Martine, Harold Chester
R. R. 1, GOLDEN
Marvin, R. M.
Route 1, PUEBLO
Mason, Carl
R. R. 2, FT. LUPTON
Maxfield, Edwin B.
Route 1, FT. COLLINS
McGee, J. D.
1417 5th Ave., BOULDER
McMillen, Don
FT. COLLINS
McNeil, John A.
GLENWOOD SPRINGS
Miller, Gerhard
R. R. 2, BERTHOUD
Molan, L. J.
HUGO
Monfert, Warren
R. R., GREELEY
Montgomery, Edward
DEER TRAIL
Moore, Pearl & Howard
LA VETA
Mossbert, Carl
R. R. 3, Box 417, GREELEY
Nelsen, A. R.
R. R., EATON
Nelson, Roy
BRISTOL
Newby, Paul
R. R. 4, LONGMONT
Newby, Raimon
R. R. 4, LONGMONT
Nishtomotto, George
Route 2, FT. LUPTON
Noel, Jack
R. R. 2, LA SALLE
Nygren, Walter
R. R. 1, JOHNSTOWN

Owens, George
R. R. 1, PLATTEVILLE
Owens, R. J.
R. R. 4, LONGMONT
Paatz Bros.
FT. COLLINS
Pascoe, Joe & Ben
BRIGHTON
Perlenfein, Alvin J.
YUMA
Peters, Leland G.
YUMA
Poppe, Vincent
R. R. 2, STERLING
Proppe, Dr. George
1403 Monroe, LOVELAND
Purvis, Vernon, Home Supply Dairy Farm
R. R. 1, JOHNSTOWN. 2 miles west of Johnstown.
Putman, T. A.
R. R. NW, GREELEY
Ralston, Morton
GOLDEN
Randall, Austin
Route 4, LONGMONT
Rector, Robert F.
Box 186, DEER TRAIL. 3½ miles southwest of Deer Trail.
Rhoadarmer, D. C.
R. R. 1, PIERCE
Richardson, C. M.
R. R. 2, FT. LUPTON
Rider, LeRoy
R. R East, LONGMONT
Ring, Allen
HAXTUN
Roark, W. W.
R. R. 1, BOULDER
Rundle, Robert
R. R. LONGMONT
Rundle, W. A.
Route 4, LONGMONT
Rush, John
R. R. 2, Box 53, PLATTEVILLE
Russell, Carl, Carl-Anna Farm
Route 1, KEENESBURG. 2½ miles south, 1 mile east of Keenesburg.
Schnell, Roy
KIOWA
Schwalm, Calvin
JOHNSTOWN
Schwalm, C. E.
R. R 1, BERTHOUD. 3 miles west of Johnstown.
Schwartz, Manuel
R. R., Box 54, KEENESBURG
Sears, Jack
KIRK
Sherman, James
R. R. 1, LAFAYETTE
Shupe, Frank
R. R., LONGMONT
Sitzman Bros.
Route 4, FT. COLLINS
Skinner, Dell T.
Route 1, LA JARA
Smith, Robert C.
YUMA
Spenser, J. M.
R. R. 2, LOVELAND
Spomer, John
2023 So. Wolcott Court, DENVER
Sprister, Al
c/o John Knifton & Son, STERLING
Stanley, A. D.
R. R. 2, Box 128, LOVELAND
Stegner, Iris
R. R. 3, Box 328, FT. COLLINS
Stegner, Thomas
R. R. 3, Box 325, FT. COLLINS
Stephens, Mrs. Ruth
R. R. 2, LONGMONT
Sterkle, William
R. R. 1, BERTHOUD
Stewart, George
1207 2nd St., GREELEY
Stockover, Jimmy
1010 18th St., GREELEY
Stotts, Merle
R. R. 1, HUDSON
Streeb, Arthur C.
R. R. 1, Box 208, WINDSOR
Tracy, Roger & Laura
R. R. 2, LONGMONT
Tribbett, Glen
R. R., YUMA
Tribbett, Merrill
R. R., YUMA
Wager, Arthur
R. R., RYE
Ward, Harry
R. R. 3, Box 218, LONGMONT
Welles, Norman
R. R. 1, Box 174, BROOMFIELD
West, LeRoy
HENDERSON
Wetterick, George
R. R. 1, CEDAREDGE
Wickstrand, Eugene & Helen
R. R. 1, BROOMFIELD. 3 miles south of Broomfield, 5 miles north of Arvada.
Williams, Charles
R. R., YUMA
Wykoff, Charles
Route 1, BERTHOUD
Wykoff, P. W.
R. R. 1, BERTHOUD
Yeager, Herman
R. R. 1, Box 81, LONGMONT

NEW MEXICO GUERNSEY BREEDERS ASSOCIATION

J. W. TAYLOR, Las Cruces, *President* L. G. ZARTMAN, Albuquerque, *Vice-President*
E. E. ANDERSON, State College, *Secretary-Treasurer*

THE New Mexico Guernsey Club is probably the youngest in America. Organized in October, 1949, George Thatcher serving the first two terms as president, and J. W. Taylor has served as president for the past three years. E. E. Anderson, state dairy specialist, has carried the work of secretary-treasurer since the organization was formed.

Much has been accomplished during the first five years. Annual state sales have been held, which have ranked high in the nation for state-managed sales. The main activities of the group have been to encourage testing and classification. From the beginning, the group has attempted to encourage junior members in ownership of animals. Suitable prizes have been provided for juniors in showmanship at the State Fair. In the last two state sales, several heifers were consigned for the exclusive buying of club members.

Practically all the Guernsey milk produced within the state is being sold as GOLDEN GUERNSEY.

One of the top cows in the 1954 New Mexico State Sale, Ben Lomond Doc's Daisy, with Bob Stanley, auctioneer, J. W. Taylor, buyer, and Max Rasband, consignor.

MEMBERS

Akers, W. K.
Box 37, TULAROSA. Farm located 1 W. Tularosa.
Allen, Dr. T. W., Allen Acres
Box 1087, LAS CRUCES. Farm located 1 W. Las Cruces.
Cline, Albert
Star Route, MESILLA PARK. Farm located 3 S. 1 E. Mesilla Park.
Cox, Lonnie, Manzano View Farm
Route 1, Box 650, ALBUQUERQUE. Farm located 17 S. 1 W. Albuquerque, on Highway 47.
Curry, John E.
CUBA. Farm located 12 E. Cuba.
Erdel, Frank
Route 2, Box 85, LAS CRUCES. Farm located 2 N. 2 E. Las Cruces.
Ford, R. K.
Route 1, Box 48 B, LAS CRUCES. Farm located 4 N. 1 W. Las Cruces.
Harries, G. R.
306 Vineyard Rd., ALBUQUERQUE
Hickman & Francis, Hillcrest Guernsey Farm
Box 522, CLOVIS. Farm located 6 N. 2 W. ½ N. Clovis.
Ingram, H. W., Crescent Creamery
TUCUMCARI
Johnson Dairy
Box 1238, ARTESIA. Farm located 1 N. 1 W. Artesia.
King, Oliver J.
Route 1, Box 1757, I-O-Mex. Farm, ALBUQUERQUE. Farm located 6 S. 1 W. Albuquerque.
Kitts, J. R.
Box 1349, Los Poblanos Ranch, ALBUQUERQUE. Farm located 6 N. Albuquerque on Rio Grande Blvd.
Murray, Edgar, South Ray Farm
Route 1, Box 690, ALBUQUERQUE. Farm located 17 S. ½ W. Albuquerque on Highway 47, Bosque Farm's Area.
Nanninga Guernsey Dairy
Route 1, Box 845, ALBUQUERQUE. Dairy located 9 S. ½ W. Albuquerque.
Pattison, Leslie
1121 Pile St., CLOVIS. Farm located 9 N. 2 E. Clovis.
Price-Black Farms
Box 37, ARREY. Farm located 1 S. ½ E. Arrey.
Rasband, J. Mack, Mari-Mac Farm
R. 4, Box 706A, ALBUQUERQUE. Farm located 7 S. 1 E. Albuquerque.
Roybal, Pablo, Rancho Las Lagunas
Route 1, Box 92A, SANTA FE. Farm located 16 N. 2 E. Santa Fe.
St. Anthony's Orphanage
1080 Indian School Rd., N. W.
ALBUQUERQUE
Simms, Albert G., Los Poblanos Ranch
Box 1349, ALBUQUERQUE. Farm located 6 N. Albuquerque on Rio Grande Blvd.

Goose Valley Lovely, senior and grand champion female at the 1954 New Mexico State Fair, owned by J. W. Taylor, Las Cruces. Bob Ford, herdsman, at the halter.

Valor of Hazel, senior and grand champion bull at the 1954 New Mexico State Fair, owned by Lonnie Cox, Albuquerque.

Simms, Virgil
Route 1, Box 851, ALBUQUERQUE. Farm located 7 S. ½ E. Albuquerque.
Smith, Bartlett J.
Route 2, Box 555, LOS LUNAS. Farm located 12 S. Albuquerque.
Taylor, J. W., Chelten Farm
Route 2, Box 69, LAS CRUCES. Farm located 4 N. Las Cruces, Hwy. 85.
Thatcher, George W., Rancho By-George
2315 Rio Grande Blvd. N. W., ALBUQUERQUE
Trammell, C. W.
TULAROSA. Farm located 1 W. Tularosa.
Varnell, Mayo, Yucca Blossom's Farm
ROGERS. Farm located 14 S. 6 E. Portales.
Varnell, Terry, Yucca Blossom's Farm
ROGERS. Farm located 14 S. 6 E. Portales.
Worrell, R. W. & Sons
Route 2, CLOVIS. Farm located 4 W. 1 N. Clovis.
Zartman, David L., Marlea Guernsey Farm
Route 1, Box 1500, ALBUQUERQUE. Farm located 7 miles South 2nd St. on Clarke Road.
Zartman, L. G., Marlea Guernsey Farm
Route 1, Box 1500, ALBUQUERQUE. Farm located 7 miles South 2nd St. on Clarke Road.
Zartman, Mary K., Marlea Guernsey Farm
Route 1, Box 1500, ALBUQUERQUE. Farm located 7 miles South 2nd St. on Clarke Road.

UTAH GUERNSEY BREEDERS ASSOCIATION

ALBERT P. DIMOND, West Jordan, *President* DWYTH M. DAINES, Logan, *Vice-President*
RALPH J. CHADWICK, North Ogden, *Secretary-Treasurer*

MEMBERS

Anderson, Kenneth L.
HEBER
Bailey, Robert
DRAPER
Barnard, John
HEBER
Bevan, James
CLEARFIELD
Bracher, Boyce
HUNTINGTON
Braw, E. Ray
PLEASANT GROVE
Cache Valley Breeding Assn.
HYDE PARK. Tel. Logan 374-W.
Chadwick, Joseph A., Chadwick Farm
NORTH OGDEN. 4 miles north of Ogden on Washington Blvd.
Chadwick, Ralph J., Chadwick Farm
NORTH OGDEN. 4 miles north of Ogden on Washington Blvd.
City View Dairy Farm
4699 Harrison, OGDEN
Daines, C. J., Cache Meadow Farm
Box 423, LOGAN. 3 miles north of Logan on Highway 91.
Daines, Dwyth M., Cache Meadow Farm
Box 423, LOGAN. 3 miles north of Logan on Highway 91.
Daines, Lynn, Sanlynn Farm
WEST WARREN. 10 miles from center of Ogden, west and a little north. Located exactly west of Weber River and north of Southern Pacific Railroad tracks.
Daines, O. S., Sanlynn Farm
WEST WARREN. 10 miles from center of Ogden, west and a little north. Located exactly west of Weber River and north of Southern Pacific Railroad tracks.
Daines, Sanford, Sanlynn Farm
WEST WARREN. 10 miles from center of Ogden, west and a little north. Located exactly west of Weber River and north of Southern Pacific Railroad tracks.
Davenport, F. T.
240 N 11th W, PLEASANT GROVE
Dimond, Albert P., Dimond Farm
2863 West 7800 South, WEST JORDAN. Bingham Highway, 1 mile west of Redwood Road.
Dimond, Lee
WEST JORDAN
Earl, Harold
SOUTH WEBER
Erekson, Arion, Artillo Guernsey Farm
5419 South 9th E., MURRAY
Farr, Blaine
TAYLOR

Presentation of William Armstrong Memorial Trophy for grand champion cow at the 1954 Utah State Fair, Goose Valley Marie, owned by Herbert A. Snow. Left to right, Mrs. H. A. Snow and Mrs. William Armstrong presenting trophy to Mr. Snow.

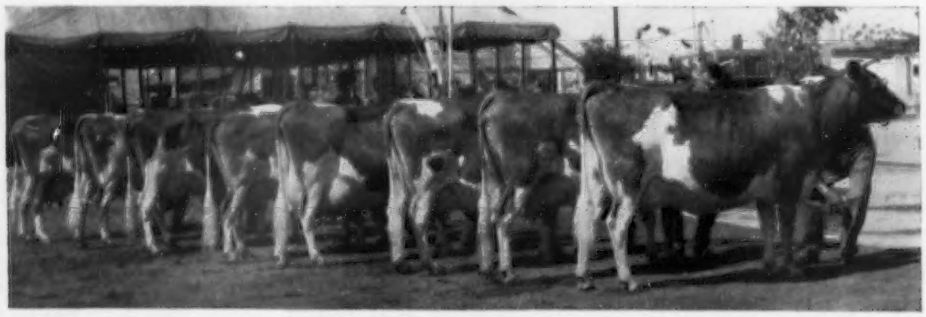

Aged cow class at the 1954 Utah State Fair, composed of seven Excellent cows and one Very Good.

Utah Agricultural College Dairy Products Judging team that won the GOLDEN GUERNSEY award at the Pacific International. Teams from this College have won this award the last three years.

Felt, J. Earl
HUNTSVILLE
Fitzgerald, Mack
DRAPER
Fitzgerald, Sherman
DRAPER
Giles, Woodrow
MORGAN
Gilman, Alroy
PLEASANT GROVE

Hamilton, Kay, Hamilton Guernsey Farm
RIVERTON. 1700 West and 132-20 South, south on Redwood.
Hanson, Fred
TREMONTON
Jones, G. Allen
COALVILLE
Joost, John
HEBER

Little, Clarence
MORGAN
Little, Don
MORGAN
Madsen, E. L.
DRAPER
Madsen, Richard W., Jr.
5940 Holiday Blvd., SALT LAKE CITY
Madsen, Richard W. III
6343 South 900 East, SALT LAKE CITY
Mathews, George
GRANTSVILLE
McDonald, Guy
HEBER
McDonald, Storm, McDonald's London Farm
164 S. Main St., HEBER CITY
Melbois, Joe
WEST JORDAN
Nielsen, Mrs. Lillie
Wilson Lane, OGDEN
Olson, Kerry
EDEN
Price, F. Fred
HEBER
Robins, C. D.
EDEN
Smout, C. J., Mira Loma Farm
SLATERVILLE. Farm located R. F. D. 2, Ogden.
Snow, Herbert A., Snow Summit Ranch
1283 East South Temple, SALT LAKE CITY
Southern Utah, College of,
CEDAR CITY
Wardell, Owen
COALVILLE
Weeks Bros. Dairy
SMITHFIELD

Plan to visit our herds

STOCK FOR SALE

ARIZONA
CALIFORNIA
COLORADO
NEVADA
NEW MEXICO
UTAH

THE GUERNSEY BREEDERS' JOURNAL

takes pleasure in presenting this directory, and we thank the breeders in this area for their support.

A Son of An EXCELLENT Cow
Is In Service At LARRYMORE FARM

LARRYMORE FARM AMBLER'S KING

Born January 16, 1952

His Sire

HAPPYHOLME CROWN AMBLER
Member of the 1st State Herd at the National, 1950. 2nd Jr. Yr., International, 4th at National. Sire of 1st Jr. Get, Cow Palace and California State Fair, 1952.

Sire: **Pine Manor Crown Majesty**

Dam: **Gwynllan Perfection's Zona** (VG '48 '52), 16597—706—7yrsC. 2 AR daughters.

AMBLER'S KING is out of the Excellent cow, Bonnibell Echo (E '52), 12588—578—Jr2C. Echo is sired by Fra-Mar Coronation Noble, AR and she is a maternal sister to Bonnibell King's Elizabeth (E '48), 17337—854—6yrsC.

An Ambler's King son, **LARRYMORE FARM PRINCE**, born February 25, 1954, is available. Prince is out of Happyholme Edith, a daughter of Happyholme Expectation. Edith has 3 records, all over 500 lbs. fat on DHIA—305 days—2x.

The farm is located at McDowell Road and 55th Ave., Halfway between 51st and 59th Ave.

RAY MORGAN, Owner
Route 4, Box 964
Phoenix, Arizona

LARRYMORE FARM
PHOENIX, ARIZONA

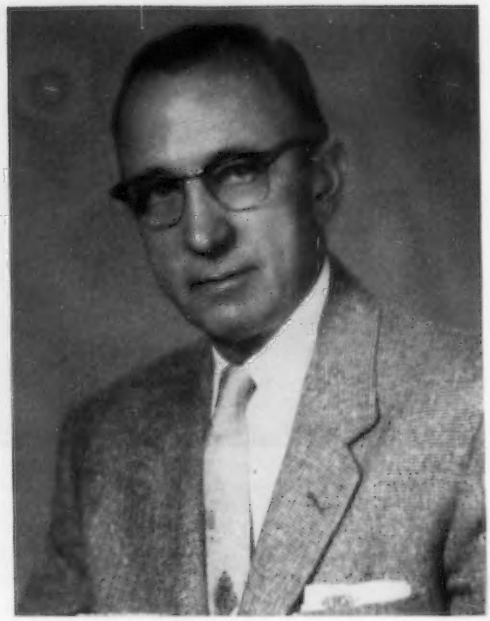

A. WENDELL FUHRIMAN
Logan, Utah

Business Address: Room 12, Thatcher Bldg.
Phone: 2362

Residence: 556 North 5th East
Phone: 2485

FIELD REPRESENTATIVE in the States of Arizona, California, Colorado, Nevada, New Mexico and Utah.

A Son Of An Excellent Cow Is Now In Service At DUNROVIN

SARIVAL BONNIE'S KING

Born February 19, 1952
On lease from William J. Rasmussen
A son of SARIVAL KING

King's Dam (Excellent)

WESCON'S NORBEAU'S BONNIE
Excellent '52 '53
11758—651—6yrsC—HIR
A daughter of HILL GIRT NORBEAU

Our herd is on DHIA Test. We have 2 daughters by Bonnie's King (see above) and 6 bred to him. We have 11 daughters of M. Peerless, and his full brother, M. Leader, is now in service. 7 of our top brood cows have already classified Very Good.

We also have in our herd

11 daughters of **LYNNDALE FARMS M. PEERLESS** (in service at Snow Summit Ranch). Peerless is Honorable Mention All-American Senior Yearling Bull.

A FULL BROTHER TO M. PEERLESS
IS IN SERVICE IN OUR HERD.

LYNNDALE FARMS M. LEADER

Sire: **McDONALD FARMS S. MELDON.** A son of McDonald Farms Steadfast ($21,000) and out of McDonald Farms Honeybloom, 3 times Excellent, 11167—658—6yrsC.

Dam: **GOOSE VALLEY MARGERY** (VG '52 '54)
8798—417—Jr2—HIR—730 T. M.

STOCK FOR SALE — Plan to visit our herd. The farm is located off U. S. Highway 60 — 70 — 89, ½ mile south of Mesa at 806 South Country Club.

BYRON BLACKBURN, Owner

DUNROVIN FARM — Mesa, Arizona

Nihighan

Tucson, Arizona

WE BELIEVE IN: **Producers that reproduce**
Continuous testing
Frequent classification
305C—2x Machine milking
Profitable Feeding

The ultimate place for Registered Guernseys is on the Average Farm.

Ours will do just as well for you.

J. J. RASKOB, Jr.

GOLDEN GUERNSEY

Route 5, Box 785

Nihighan
Tucson, Arizona

ARIZONA HAS GOOD GUERNSEYS

ARIZONA FARM'S CARRIE 2d

"E" straight across
Former Class Leader

2 sons—2 daughters
Now in our herd.

THE FOUNDATIONS OF NIHIGHAN BLOOD

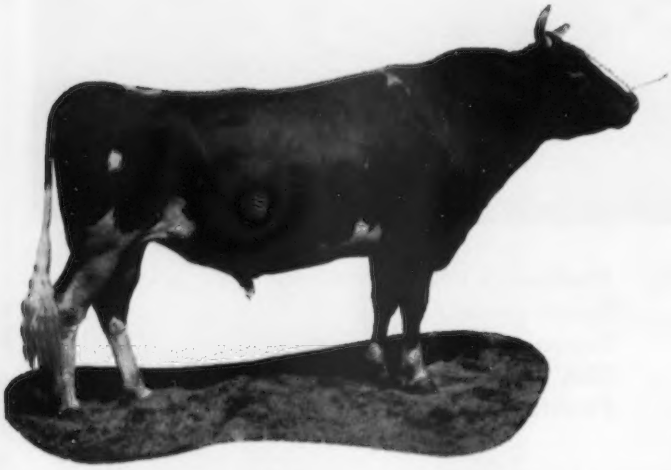

GAYLORD KINGMEAD'S FAMOUS

54% of Daughters **"VG"**

MILKY
GOOD FEEDERS
GENTLE
BREEDERS

Look him up in the Performance Register

J. J. RASKOB, Jr.

GOLDEN GUERNSEY

Route 5, Box 785

OUR HERD SIRES

WANDAMERE PAN'S ROSWELL . . . Born October 24, 1952.

A son of **CHUCKANUT PETER PAN** — a line-bred PHYLLIS sire.

His Dam

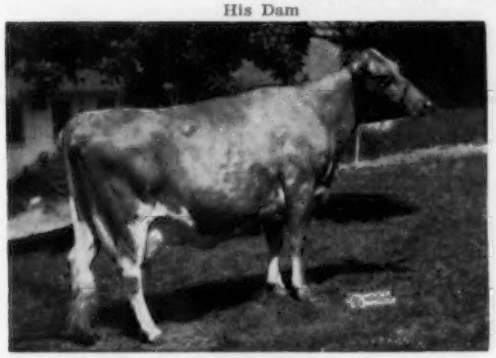

WANDAMERE LAD'S ROSALIE (VG '51 '52)
12710—681—6yrsC
Sire: **McDonald Farms Dairy Lad**
Dam: **Valley Pride's Rosetta** (VG '47)
13119—652—7yrs—HIR—365—2x

More Proved WANDAMERE Blood Plus The COLORFUL Family

SHAMROCK FARMS TRIBUTE

Born January 4, 1951

Owned jointly with W. T. McClelland & Sons.

Two nearest dams both Excellent.

Sire: **WANDAMERE PORTER.** A son of Wandamere Peggy's Mae (E '47), 16897—836—5yrsC, 1 AR son, 2 AR daughters.

His Dam

RIVERVIEW COLORFUL CARMELITA (E '51 '52)
10173—517—6yrs—305—3x
2 AR daughters include Riverview General's Mamie that sold for $4,000.

His Maternal Sister

WANDAMERE DOUGLAS RETA (E '54)
13582—693—Jr3—365—3x (pending)
Junior Champion, P.I.E., 1951.

WANDAMERE BRIGADIER

Born October 12, 1950

He is a half-brother to Illahee Sunshine, 15419—809—6yrsC.

His Dam

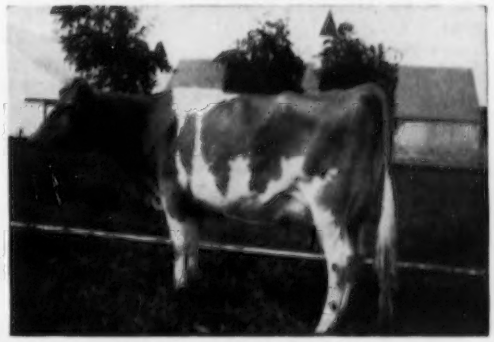

IVY OAK BABETTE'S BEULAH
17658—806—Jr4C
Sold for $2,500 in 1951. Excellent '48 '50 '51

Both Brigadier and Pan's Roswell are sired by Chuckanut Peter Pan, AR.

A Brigadier Son . . . SUN VALLEY PHILOSOPHER . . . Born January 13, 1954.

is being retained as a Junior Herd Sire. Philosopher is sired by Wandamere Brigadier (see above) and is out of one of our good foundation cows, **CLA-ORE PHIL'S BEATRICE,** 11330 *685—Jr2C—2x, 12150—*705—Sr3—305C—2x, Excellent '51 '52 '54, *CLASS LEADER.

A Son of Another Class Leader Has Contributed To Our Herd —

NYALA SUPREME INDEPENDENT . . . Born February 1, 1947.

Owned jointly with Fred Holmes, Phoenix and L. G. Robertson, Tolleson, Arizona. INDEPENDENT is sired by Pine Manor Crown Supreme and out of Nyala's Independent Spitfire, *15853—*695—Sr2—305C—3x, **Class Leader 3rd for fat, 2nd for milk.** Next dam is Guernsey Good Will, *19634—*861—6yrs—305C—3x (4 AR daughters), **Class Leader 10th for fat, 1st for milk.**

A FEW OF THE TOP COWS IN OUR HERD

CLA-ORE PHIL'S BEATRICE	11330—*685—Jr2—365C—2x (4th place fat)
	12150—*705—Sr3—305C—2x (9th place fat), Excellent '51 '52 '54
IVY OAK DELTA'S DINAH	13504—777—5yrs—365C, VG '50 '51 '52
VALLEY PRIDE'S SUNBEAM	11385—542—8yrs—HIR—365C—2x, VG '51

Visitors Always Welcome — Stock For Sale

The herd is classified and on HIR—305—2x test. 1954 DHIA herd average, 414 lbs.

The farm is located at 59th Ave. and West McDowell Road, 5 miles west of the fairgrounds.

Sun Valley Guernseys

R. JACK CARTWRIGHT, Owner — **PHOENIX, ARIZONA**

A WELL ROUNDED BREEDING PROGRAM . . .

Since 1949 every cow in the herd has been classified or reclassified each year. Every cow in the herd is on AR test every lactation. All uncertainty as to individuality, regularity of breeding and production is eliminated.

BACKED BY 30 YEARS OF EXPERIENCE

AN OUTSTANDING SIRE

MABETH'S HERO OF ARIZONA FARMS

25 AR daughters, 2 over 700 lbs. fat, 6 over 600 lbs. fat, 22 of his daughters were classified on November 26, 1954.

Arizona Farms Miss Arizona } **BOTH**
Arizona Farms Miss Michigan } **EXCELLENT**

17 of the Hero daughters classified above the line, 2 Excellent, 6 Very Good.

Sire: **McDONALD FARMS HERO**
A son of Foremost Prediction, out of McDonald Farms Charlotte (VG '47), 13556—649—DD. 1 AR son, 2 AR daughters.

HERO'S DAM

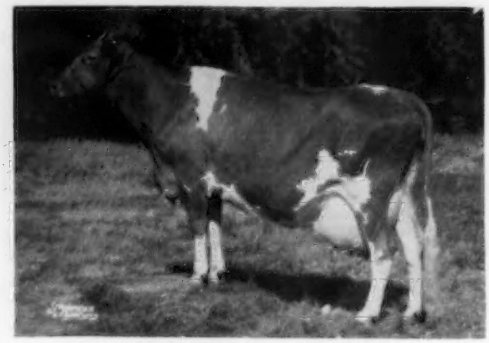

ARIZONA FARMS MABETH

Very Good '52 '53 '54
17239—843—9yrs
1 AR son, 2 AR daughters — both VG.

Arizona Farms Mabella (VG '54)
11816—571—Jr2
Arizona Farms Miss Connecticut (VG '54)
9291—448—Sr3—305C—2x

She represents 5 generations of breeding at our farm.

We have 40 daughters of Hero in our herd. They are real dairy cows — the kind you'd select as dams of herd bulls.

A Hero Grandson Is In Service

ARIZONA FARMS LORD ARIZONA
Born March 31, 1951

LORD ARIZONA, 1st prize Jr. Yr., Los Angeles Fair, 1952, Jr. and Res. Gr. Ch., Arizona, 1952. First prize 2-Year-Old, Arizona, 1953, Sr. and Gr. Ch., Utah State Fair, 1954.
20 daughters in our herd
A son of Sterlingold Lord Emory (see opposite page).

LORD ARIZONA is out of an inbred daughter of Hero. His Dam, **ARIZONA FARMS MISS ARIZONA,** 3 times Excellent '52 '53 '54, 9276—450—Jr2—305C—3x, 11908—613—Jr3, is a daughter of Arizona Farms Carrie 2d, dam of SIR LAURENCE, see opposite page

ARIZONA FARMS GUERNSEYS

1926 — 1955

STOCK FOR SALE — VISITORS ALWAYS WELCOME

Farm is located 1½ miles south of Buckeye Road on Lateral 17.

Telephone: Office — Alpine 31153 Residence — Alpine 38267

HENDERSON STOCKTON **507 Security Bldg.** **PHOENIX, ARIZONA**

ARIZONA FARMS GUERNSEYS — Herd Established Since 1926

LORD EMORY'S DAM

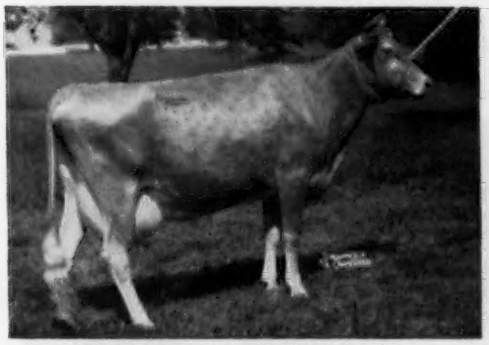

STERLINGOLD PHOEBE (VG '48)
14487—855—Sr4C
A maternal sister to LORD EMORY, Sterlingold Martha (VG '52 '53) recently made **18766—*1165—5yrs.**

IN SERVICE

STERLINGOLD LORD EMORY
Born April 24, 1949
Owned jointly with J. J. Raskob, Jr., Tucson, Arizona.

LORD EMORY is sired by Sterlingold Melinda's Majesty, AR ($46,000), a son of Fairlawn Memoir's Performer, AR, and out of Coronation Melinda, 3 times Excellent, sold for $31,000, 19537—961—6yrs.

Two Lord Emory sons are in service . . . **ARIZONA FARMS LORD ARIZONA (pictured on the opposite page)** and **SIR LAURENCE (featured below).**

NIHIGHAN SIR LAURENCE

Born February 6, 1951

Owned jointly with J. J. Raskob, Jr., Tucson, Arizona.

Sire: **STERLINGOLD LORD EMORY** (see above)

HIS DAM

ARIZONA FARM'S CARRIE 2D
4 records include: 13393—665—Jr3—305C—3x, 14005—670—5yrs—305C—3x. Excellent '50 '52. She is dam of Arizona Farms Miss Arizona (E '52 '53 '54), 11908—613—Jr3. She dam of ARIZONA FARMS LORD ARIZONA (see opposite page).

HIS DAM'S DAM

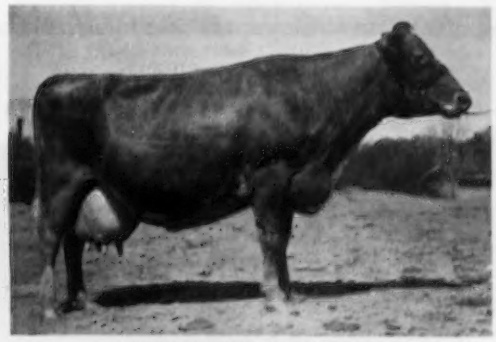

ARIZONA FARM'S CARRIE
11534—549—DD, 15642—692—A
1 AR daughter

There are many examples of where ARIZONA FARMS GUERNSEYS have made good for their owners. BUY AN ARIZONA FARMS-BRED BULL OR SOME ARIZONA FARMS-BRED FEMALES. They will help you as they have others. Arizona Farms Guernseys are backed by testing, classification, advertising.

YOU MAY BUY ANY DAY OF ANY YEAR ANY ANIMAL IN OUR HERD.

This policy has existed since our herd was established. Your inquiry is invited.

ARIZONA FARMS GUERNSEYS

1926 — 1955

STOCK FOR SALE — VISITORS ALWAYS WELCOME

Farm is located 1½ miles south of Buckeye Road on Lateral 17.

Telephone: Office — Alpine 31153 Residence — Alpine 38267

HENDERSON STOCKTON **507 Security Bldg.** **PHOENIX, ARIZONA**

HERD SIRES IN SERVICE AT LOMALITA FARM . . .

1 . . . RASMUSSEN FARMS MASTERPIECE
Born November 5, 1949

Sire: **HAPPYHOLME REGAL PREDICTOR.** A son of McDonald Farms Aristocrat and out of Ingabell (see below).

Dam: **ARIZONA FARMS MADDINA** (VG '50). 4 records include: - 13207—705—D. 1 AR daughter; Rasmussen Farms Mary, 4 records include - 12433—645—5yrs—HIR—365—2x

His Sire's Dam

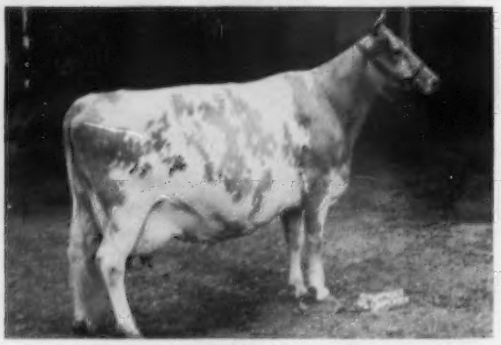

McDONALD FARMS INGABELL (VG 4 times)
15763—931—9yrs. 1 AR daughter, Happyholme Regal Inga, VG '53, 13717—648—5yrsC, **full sister to Masterpiece's sire.**

2 . . . SHAMROCK FARMS GENERAL
Born October 2, 1950
Owned jointly with W. T. McClelland.

Sire: **FLYING HORSE CLARA'S GENERAL.** A son of Flying Horse Colonel's Promise, out of Flying Horse Clara's Melody, VG '48, 14595—803—Jr4 (2 AR sons, 2 AR daughters).
The PRIMROSE and MELODY Families
The Best of The MUSICAL Family

General's Dam

QUALITY FARM SADIE MAE'S CLARA
4 times Very Good. 14030—734—8yrs. 3 AR daughters. A daughter of Wandamere Phylip.

ALSO IN SERVICE . . . **SARIVAL SOUVENIR'S PIONEER,** a son of Wescon's Emerson's Souvenir, out of Wescon's Norbeau's Pansetta, 10889—548—Jr3—HIR—2x. Pioneer is sired by a son of Hill Girt Emerson, out of a daughter of Hill Girt Norbeau.

Herd on HIR Test and Classified — STOCK FOR SALE. . . WRITE US YOUR NEEDS

Farm is located ½ mile East of Scottsdale Road on the South Side of Thomas Road.

ALFRED W. AUSTIN, Owner **LOMALITA FARM** SCOTTSDALE, ARIZONA

A FORMER HERD SIRE . . .

URBANDALE APOLLO

A Maternal Sister To Apollo's Sire

← **PATRICIAN GIRL OF THE GLEN**

(VG '48)

21493—986—7yrsC

Several of our foundation cows are rich in this proved breeding. The Apollo daughters and other good cows in our herd are now being bred to Warrior and General (see below).

HERD SIRES NOW IN SERVICE

ROSEDENE TARZAN'S GENERAL — Born March 21, 1950. This sire combines some of the best of proved Woodacres and Rockingham blood. He traces direct to Douglaston Prince Royal, AR and brings in the blood of Imp. Financier of Myrtle Place, Shuttlewick Mirth and the Levity line.

SUN VALLEY DINAH'S WARRIOR — Born January 17, 1954. This bull is owned jointly with R. Jack Cartwright and is now in service in our herd. He is sired by Wandamere Brigadier that is sired by Chuckanut Peter Pan, AR, out of Ivy Oak Babette's Beulah, 17658—806—Jr4C, **three times Excellent.** Warrior is out of Ivy Oak Delta's Dinah (VG '50 '51 '52), 13504—777—5yrsC, 1 AR daughter. See the Sun Valley Farm advertisement, page 15 of this directory for picture of Warrior's paternal granddam.

HENRY SCHENDEL
Owner

SCHENDALE FARM

R. 5, Box 662
Phoenix, Arizona

Follow 19th Ave. to Broadway. Take Broadway past 35th Avenue.
The farm is located ¼ mile west of 35th Avenue.

EADS CATTLE BREEDING SERVICE

HERD SIRES IN SERVICE

1. McDONALD FARMS STEADFAST NOLAN

Born November 23, 1948

The MELBA and LADY AUGUSTA families close-up.

Sire: McDonald Farms Steadfast, AR (Sold for $21,000)

His Dam (Excellent)

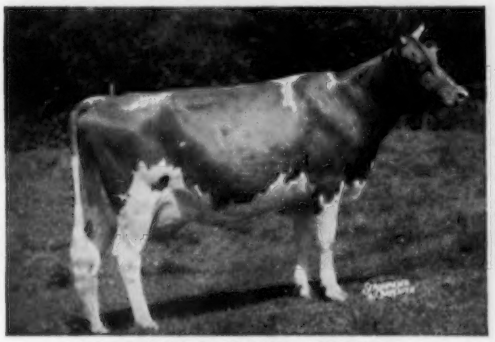

McDONALD FARMS GENTLE

4 times Excellent. 12646—736—5yrs. 1 AR son, 1 AR daughter.

Sire: **Foremost Prediction, AR**

Dam: **Douglaston Lady Augusta** (E '47 '48) 12106—607—E. 5 AR sons, 5 AR daughters, 4 Excellent.

2. McDONALD FARMS JAMESON

Born August 27, 1944

A double grandson of the proved sire, FOREMOST PREDICTION, AR.

His Dam

McDONALD FARMS HOLLYHOCK

10884—560—GG

2 AR daughters include

McDonald Farms King's Kay 11917—620—Jr2

McDonald Farms King's Lolly 13222—634—Jr2

3. GOLDEN GRANGE M. LADDIE

Born September 12, 1950

Sire: **Meadow Lodge King Masterpiece**

Dam: **Golden Grange W. Pauletta.** Very Good 3 times. 15805—848—7yrsC. 1 AR daughter. Next Dam: **Golden Grange Paula** (E '50), 14212—724—7yrs. 1 AR son, 2 AR daughters.

His Sire's Dam

MEADOW LODGE REX'S MARTHA (VG '47)

12587—775—E

2 AR sons, 2 AR daughters

4. LYNNDALE FARMS M. GALLANT BOY

Born November 10, 1953

Sire: **McDonald Farms S. Meldon.** A show bull and sire of show ring winners. THE BLUEBLOOD FAMILY.

His Dam

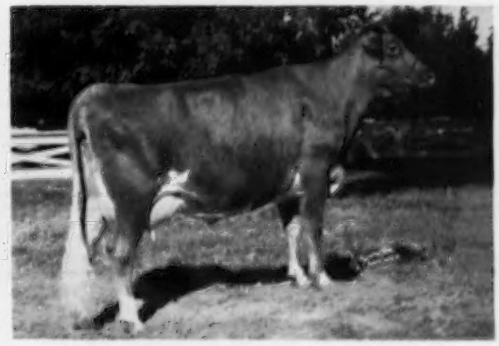

RANCHITO THELMA (VG '51 '52)

10593—524—Sr3—HIR—730 T. M., 12163—624—5yrs—HIR—305C—2x. 1st prize Sr. Yr. and Jr. Ch., Arizona, 1949; 1st prize 2-Year-Old, 3-Year-Old and 4-Year-Old, Arizona.

SEMEN AVAILABLE . . . WRITE FOR COMPLETE INFORMATION ON THE —

EADS CATTLE BREEDING SERVICE - 3030 East Thomas Road - Phoenix, Arizona

W. E. (Bill) Weaver
Field Representative

S. D. Eads
Phone Amherst 50114

The STUD is located ½ mile south of McDowell Road and ½ mile west of Scottsdale Road on Roosevelt St.

ARID ZONE FARM

Route 1, Box 100 — Glendale, Arizona

HERD SIRES IN SERVICE . . .

SARIVAL CZAR'S ROYAL
Born February 23, 1951

Owned by Wm. J. Rasmussen

Sire: **Wescon's Norbeau's Czar.** A son of Hill Girt Norbeau, AR.
Dam: **Rival's Royalty of Idora**
13245—589—8yrs—HIR—365C—2x

SARIVAL SOUVENIR'S NICK
Born January 14, 1954

Owned jointly with Wm. J. Rasmussen.

Sire: **Wescon's Emerson's Souvenir**
Dam: **Wescon's Norbeau's Nikolena** (VG '52 '53).
11974—628—7yrs—HIR—700 T. M.
Nick carries a double **NORBEAU** cross

SUN VALLEY CZAR'S NUGGET
Born March 6, 1952

A half-brother to Royal, being sired by
WESCON'S NORBEAU'S CZAR.

Dam: **Sun Valley Nobel's Prim** (VG '51).
12091—695—6yrs—HIR—365—2x
MORE NORBEAU BLOOD

The farm is located on the north side of Bethany Home Road, between Lateral 18 and 17.

H. N. BENNETT AND SONS — Telephone: Yellowstone 78093
GLENDALE, ARIZONA

Introducing to Arizona and The Southwest

The Vaughn Guernsey Herd

Established at Poplar, Wisconsin, in 1914

Due to unavoidable circumstances most of the milking herd has been dispersed recently, but the young heifers sired by the bulls listed below were retained for the future herd.

No stock for sale at this time.

Sires Used 1953 and 1954

1. **Twilight Dream's Duke 470781**
   Sire: St. Albans King's Que Vive
   Dam: Dart's Twilight Dream
2. **Wizard's May Rose Midnight 483602**
   Sire: Witchwood Wizard's Count
   Dam: Dart's May Moon Nietta

EDWARD VAUGHN & SON — **R. 2, Box 35 Chandler, Ariz.**

CALIFORNIA

OUR HERD SIRE — **KENHOLME'S MASTER GALLANT**
Born February 23, 1952. A son of Sterlingold Mascot, he by Fairlawn Memoir's Performer ($30,000) and out of Sterlingold Lidette, 14341—652—Jr2—926 T.M., 19033—830—5yrs (1 AR daughter). **Gallant** is out of Holmwood's Royal Garbo, 9506—442—Jr2—HIR—730 T.M., 11332—589—Sr3—HIR—730 T.M., 11227—561—Sr4—HIR—730 T.M. (1 AR daughter).
The farm is located 9 miles northeast of Turlock, on Hall Road.
CHARLES TOWNSEND AND SON — **MORNING SIDE FARM Denair, California**

VISIT CALIFORNIA HERDS

FRAME FARM

3362 N. De Wolf
Fresno, Calif.
The farm is located 12 miles northeast of Fresno.

California Dairy Breeders Inc. Sires In Service

IN OUR HERD . . .

HAPPYHOLME BARONESS MAY
7084—334—Jr2—305C—2x
A full sister to Happyholme Baroness Nettie (E '53), 12642—718—Jr4—365C—918 T. M. A daughter of Douglaston Baron Ashtown.

We are milking 31 head. Plan to visit our herd.

LEONARD W. FRAME — CYNTHIA FRAME

The ACTRESS Family ↓ | The EGRETTE Family ↓

OUR HERD SIRES

OLD ADOBE MERRY BILLY
Born July 6, 1950

Sire: **FAIRLAWN HORNET'S MERRYMAKER** (Actress' Hornet—Egrette)

Dam: **FRESNO HEBE** (VG '50)
10618—536—Jr3—305C—2x
2 PR daughters

His Sire's Dam

FAIRLAWN PEERLESS EGRETTE
15957—802—5yrs—365
Excellent '47 '48 '49 '51
4 AR daughters

CHEDA'S MERRY HORNET
Born May 2, 1953

Sire: **FAIRLAWN HORNET'S MERRYMAKER**

His Excellent Dam

SANTA YNEZ ANDY'S CLAUDETTE
Excellent '52—VG '48
8370—454—Sr2—305—2x
15805—854—5yrs—305—DHIA
15269—830—6yrs—305—DHIA
11616—581—7yrs—305—DHIA

ALSO IN SERVICE — FAIRLAWN ACTOR'S NOVICE — born April 25, 1952
NOVICE is by Fairlawn Peerless Actor (Green Meadow Peerless—Bright Lad's Actress), out of Fairlawn K. Debutante, 12940—762—Jr3—365C, VG '51, she by Eastern King, out of Fairlawn Hornet's Actorine, Excellent '48 '49 '51, 15473—785—5yrs—365.

Cheda Guernsey Farm

Farm is located 6 miles east of Petaluma.

LEROY J. CHEDA, Owner

3261 Old Abode Road — PETALUMA, CALIF.

A FOUNDATION SIRE—35 Daughters In Our Herd

CAMEO NOBLEMAN . .Born May 13, 1948

His oldest daughters are on DHIA test making 40 lbs. fat on 2x as first calf heifers. A son of Western Glow Gloria's Cameo, he by Silver Forest May Royal, AR, out of Western Glow Jean's Gloria, *13115—*700—Sr2—305C—2x, **first in fat, 6th in milk.** Nobleman is out of Cameo Lilly Sweetheart (VG '52), 12930—*677—Jr3—365C—2x, Class Leader 10th place.

The Nobleman Daughters Are Being Bred To—

VALLEY OAKS CENTA'S CRESCENT

Born July 13, 1952

Owned jointly with Harold Boyd, Zephyr Farms, Fresno, California.

Sire: **Fairlawn Hornet's Sheik**

A PLUS-PROOF SIRE

11 daughters, 11 records, 11930—550
11 dams, 39 records, 9574—474

Increase +2356 milk +76 fat

His Dam Is EXCELLENT . . .

Traveler's Centa (E '49'51'52)
12467—587—7yrs—305C—2x
3 AR daughters

She is sired by WESTERN GLOW BELMONT TRAVELER

STOCK FOR SALE

Farm is located 5 miles southeast of Fresno

Alveda Guernsey Farm

E. A. and Vera Jordan
Route 3, Box 742

2745 South Peach Ave.
Fresno, California

OUR HERD SIRES

2 Sons of Happyholme Crown Ambler Are In Service

HAPPYHOLME AMBLER'S ACTOR
Born March 14, 1952

Dam: **Spencer's Landing Amy** (E). 4 times Excellent and sold for $2,000 in 1944. 15703—722—5yrs. 2 AR daughters.

HAZELWOOD AMBLER'S BEACON
Born May 7, 1953

Dam: **Happyholme Crown Bonnie** (E). 5 times Excellent and sold for $5,000 at private treaty. 15480—795—Sr3C.

A son of Happyholme Majesty's Crown — he sire of Bonnie.

ELM LANE PATRIOT
Born March 8, 1953

Dam: **Elm Lane Dew Drop** (VG '52 '53)
9023—561—Sr2—365—2x
Through Crown — PATRIOT is a grandson of McDonald Farms Ingabell, VG 4 times, 15763—931—9yrs.

We also have in our herd — several daughters of

BUTTERTON MASTER'S ACME
Born December 3, 1946

The proved MASTER—VALMONT cross. Traces direct to Western Glow Butterfat Maryann (E '48 '50), $14,600, 13825—*763—6yrs—305C—2x, 4 AR sons, 3 AR daughters.

ROLINDA FARM

J. C. Andresen and Sons

10610 West Whitesbridge Road
FRESNO, CALIFORNIA

10 miles, 610 feet west of Fresno

Old Adobe Ranch

PETALUMA, CALIFORNIA

20 Years Experience Breeding and Improving Guernseys

Mr. and Mrs. R. Gambonini 3270 Old Adobe Rd.

Fairlawn Hornet's Merrymaker

Improving Production
12 Dam-Daughter Pairs
Plus 1001 milk, 39 fat

Improving Type
35 Daughters Classified
89% above the line, 40% Very Good

A daughter

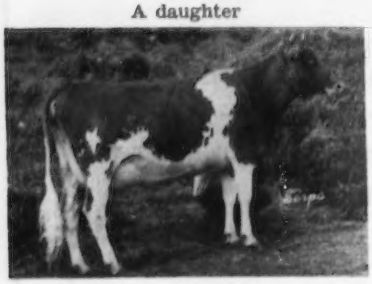

Old Adobe Merry Lily
Very Good '54
8093—415—Sr2—HIR—305—2x
(pending)

Old Adobe Merry Nettie
Very Good '54
1st 2 Yrs., G.N., 1953
8311—379—Sr2—HIR—295C—590
4811—234—Sr3—HIR—305—2x in 150 days.

A daughter

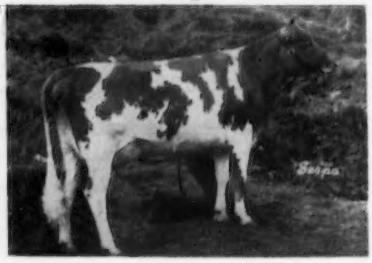

A daughter

Old Adobe Merry Quantity
VG '53 '54
9875—482—Sr3—HIR—305C—2x
(pending)

Old Adobe Merry Dellinda
VG '54
10656—484—Sr2—365—2x
(pending)

A daughter

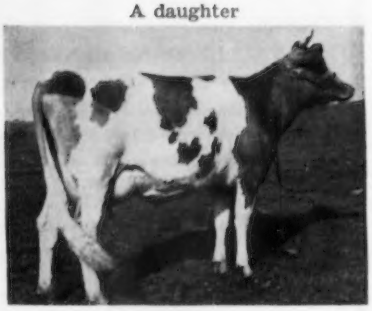

Side View Rear View
Old Adobe Merry Quantity

Side View Rear View
Old Adobe Merry Dellinda

FAIRLAWN K. SLOGAN HAS THE INHERITANCE

FAIRLAWN K. SLOGAN
Sire: Fairlawn H. Eastern King
Dam: Riegeldale King's Ladyship
E 4 times. 15517—859—Jr4—365C

His All-American Maternal Sister

FAIRLAWN ACTOR'S LUSTRE, E '53
12045—631—Jr2—365C
13539—739—Sr3—365C
Sr. & Gr. Ch., Topsfield Spring and Fall Shows, 1954.

His Reserve All-American Paternal Sisters

Get of
FAIRLAWN H. EASTERN KING

His Honorable Mention All-American Maternal Sisters

Produce of
RIEGELDALE KING'S LADYSHIP

FAIRLAWN K. SLOGAN IS TRANSMITTING HIS INHERITANCE

A daughter

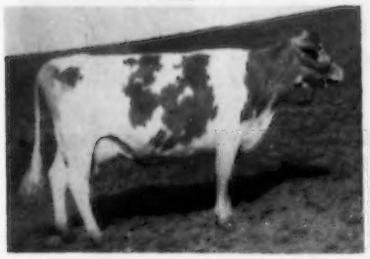

CHESHOLM SLOGAN'S JUDY, VG '53
9144—438—Sr2—305—2x
10029—483—Sr3—HIR—305C—2x
2567—130—Sr4—HIR—305—2x in 56 days

A daughter

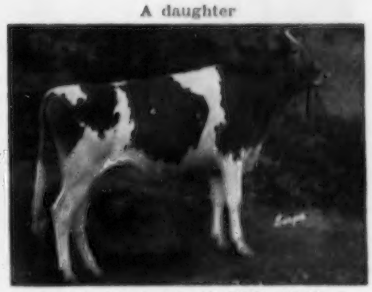

OLD ADOBE S. HONEY ROSE

HONEY ROSE is typical of the good things SLOGAN is siring. IN FOUR OTHER HERDS, AS WELL AS OUR OWN, HE HAS DONE WELL. IN THE SHAMROCK DAIRY HERD, TUCSON, ARIZONA, W. T. McCLELLAND WROTE THIS FALL:

> "The first six SLOGAN calves dropped here are tied up for our fair . . . The heifers are really outstanding. We took one of them in three head to New Mexico and she stood first in class and Jr. Champion in a class of sixteen, and she a November calf."

CLOVERDALE SOCIAL BUTCH, a son, topped a strong Bull Calf Class at the California State Fair. Exhibited by Cloverdale Ranch, Chico. At the COW PALACE his progeny were never lower than third in the following classes: 2nd Jr. Heifer Calf in a class of 16; 3rd Jr. Bull Calf in a class of 10; 3rd Jr. Yearling Calf in a class of 10; 3rd Jr. Get of Sire in a class of 10.

OUR SIRE . . . ELECT — traces direct to the PAULA Family — one of the best at Adohr.

SUNNY ACRES LEADER'S ELECT

Born May 28, 1950

Sire: **SUNNY ACRES FANTINE LEADER.** A son of Adohr Fantine Leader and out of Pauline (see below).

Dam: **DORELLA ELECT'S CLEO,** 17503—853—9yrs. A daughter of Chuckanut Elect.

His Sire's Dam

ADOHR ELDOR PAULINE (VG '50)
Sold for $4,500
12040—620—Jr2—365—2x, 18561—945—Jr4—365C—3x
Former Class Leader in fat

She is a full sister to
ADOHR ELDOR PAULETTA (VG '48 '50)
16453—912—Jr4, 18288—968—5yrsC
The Adohr Cascade Paula family

PLAN TO VISIT OUR HERD—STOCK FOR SALE

Farm is located 5 miles west of Fresno

WESTLANE FARM

T. P. and GLEN T. KOLLER

5305 West California Ave., Fresno, California

WHITES BRIDGE FARM

3½ miles West of Fresno

●

In Service In Our Herd

Son of **HILL GIRT NORBEAU**

Son of **HAPPYHOLME MAJESTY'S CROWN**

Son of **HAPPYHOLME BETH'S DOUGLAS**

●

GUERNSEY BREEDERS

Welcome To California

Annual Meeting, 1955

Plan to visit California Guernsey Herds

You Are Always Welcome

●

WHITES BRIDGE FARM

Mr. and Mrs. Reynold Thompson
3138 West Whites Bridge Road
FRESNO, CALIFORNIA

"TO LEAD THE BREED"

MEADOWMEAD FARM

FLOYD M. SUGLIAN

2914 So. Orange Ave. — Fresno, Calif.

The Basic Foundation Breeding In Our Herd Is Built Around The Blood of Itchen Daisy 3d and Levity . . . Now we are gradually bringing in a concentration of Coronet—Melba blood.

A NEW JUNIOR SIRE . . .

HAZELWOOD MAJESTY'S KAROL

Born September 27, 1954

Sire: **HAPPYHOLME MAJESTY'S CROWN**
Sire: **Pine Manor Crown Majesty, AR**
Dam: **McDonald Farms Ingabell** (VG '48 '50 '52 '54), 10380—526—Jr3— 305C—3x, 12181—638 —Sr4—305C—3x, 15763—931—9yrs—365. 1 AR daughter.

The Grape and National Wine Show Queen, Carol Ratty, with her court, milking **McDONALD FARMS KING'S KALO (dam of our new Junior Sire).** King's Kalo was VG '50 '52 '53, 11723—577—Sr4C.
Next Dam: **McDONALD FARMS HALO** (VG '47) 14261—700—Sr4C

Herd Sires In Service At

MEADOWMEAD FARM

●

FRESNO PARSON'S LEVITY MAJOR

Born September 25, 1950

Sire: **WOODACRES ROYAL LEVITY PARSON.** A son of Douglaston Prince Royal, AR, out of Larches Peridot (VG '47 '50), 14911—727—Sr3C.

Dam: **FRESNO MASTER'S MARYJANE** 7911—425—Jr3—365—2x

●

STERLINGOLD LORD MERTON

Born June 12, 1949

On lease from Kenney Bros. and Linden Orr.

Sire: **STERLINGOLD MELINDA'S MAJESTY** ($46,000) A son of Coronation Melinda (E '47 '48 '51), 19537—961—6yrs. Sold for $31,000.

Dam: **STERLINGOLD MOLLY** ($18,000) 11719—658—Jr2C

"Melody Acres"

Mr. and Mrs. J. S. Borrecco and Son — 3666 So. East Ave., FRESNO, CALIFORNIA. The farm is located 3½ miles from Fresno.

★

Masterpiece and Two Sons Are Contributing Much To Our Herd

A FOUNDATION SIRE
MANY GOOD DAUGHTERS IN OUR HERD

STERLINGOLD MASTERPIECE
Born March 4, 1948
Sire: **FAIRLAWN MEMOIR'S PERFORMER, AR**
THE ACTRESS AND MEMOIR FAMILIES
Masterpiece's Dam (E)

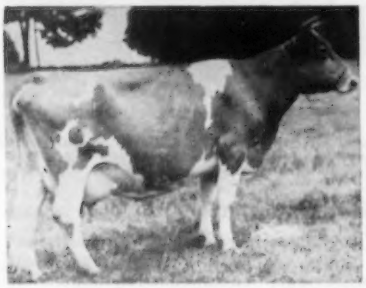

FOREMOST OTELMA (E '47 '48)
13120—753—FF, 15653—858—AA
16834—849—10yrs

TWO MASTERPIECE SONS
ARE IN SERVICE

1) **MELODY ACRES SUCCESSOR**
Born January 13, 1951
Dam: **JESBEL OF EL VERANO** (VG '48)
Died at 24 years of age.
16229—663—11yrs—365C—2x
15958—643—13yrs—365C—2x
4 AR daughters

Over 50% of our herd is strong in the blood of this great brood cow.

2) **MELODY ACRES TOASTMASTER**
Born November 3, 1949
Dam: **FRESNO POPLAR BEAUTY** (VG '48)
12312—606—8yrs—365C—2x
11852—566—9yrs—305C—2x
13487—677—12yrs—365—2x

1 AR son, 1 AR daughter
with 13757—613—9yrs—365.

Our herd is strong in Masterpiece blood.

His daughters and granddaughters do well for us.

STOCK FOR SALE — WRITE US YOUR NEEDS — PLAN TO VISIT OUR HERD — YOU ARE ALWAYS WELCOME

- - HERD SIRES - -

1.—A Proved Sire . . .
WELCH FARMS GOLDEN CROWN, AR
Born September 21, 1948
7 HIR daughters
Sire: **Pine Manor Crown Majesty, A. R.**
THE CORONET FAMILY
Dam: **Happyholme X. Pippin,** 7204—362—Jr3—305C—2x, 10621—515—4yrs—305—2x—DHIA, 12683—639—5yrs—305—DHIA, 11629—558—6yrs—305—DHIA, 12291—584—7yrs—305—DHIA.

2.— **WELCH FARM CORONATION KING**
Born November 12, 1950
Sire: **Fairlawn Actorine's Peerless**
THE ACTRESS FAMILY
Dam: **Spruce Run Belle's Heiress**
Dam of **Happyholme Hector's Heiress** (VG '53), 8284—427—Sr3—HIR—305C—2x.
BELLE'S HEIRESS is a full sister to Gardenville King's Belinda, 13716—615—Jr2C.

3.— **HAPPYHOLME HIGH KING**
Born July 15, 1951
Sire: **McDonald Farms High Ornate**
A son of McDonald Farm Kings Jolly Lady, 15575—869—7yrs ($12,500), 3 times Excellent.
Dam: **McDonald Farms King's Kalo,** VG '50 '52 '53, 11782—544—Jr2, 11723—577—Sr4—365C
Dam of Happyholme Kalo, VG '52, E'53, 10708—563—Sr4—HIR—305C—2x, in our herd.
THE BROADLAND MARGO FAMILY

STOCK FOR SALE
Strong In This Proved Inheritance.
PLAN TO VISIT OUR HERD
YOU ARE ALWAYS WELCOME

E. E. WELCH
3773 South Cornelia Ave.

WELCH FARMS
Fresno, California

★ Zephyr FARMS

We Join The
CALIFORNIA GUERNSEY BREEDERS
In Welcoming The
PRODUCERS OF THE WORLD'S BEST GLASS OF MILK
To The Annual Meeting of
The American Guernsey Cattle Club
Los Angeles, California
May 9-12, 1955

HAROLD H. BOYD
LORIS C. BOYD
Tel. 2-2395

Zephyr Farms
2888 Church Ave.
Fresno, California

KRUM'S GUERNSEY DAIRY

Welcomes all Guernsey enthusiasts to The American Guernsey Cattle Club, Annual Meeting, Los Angeles, California.

HERD SIRES IN SERVICE

Meadow Lodge King's Prince
A son of Langwater King of the Meads, AR, out of the 3 times Excellent, Meadow Lodge Melbetta, 16126—801—7yrs.

Adohr Eldor Contender
A son of Eldor of Adohr Farms, out of the proved Calico family.

Chicona Norwyn
The best of Chicona breeding.
A line-bred Traveler.

Krum's Gordie's Philosopher
Proved St. James breeding close-up.

200 Head of Registered Guernsey Females

PLAN TO VISIT OUR HERD . . . We are located at 600 North Hayes Ave., 6 miles west of Fresno between 180 West Highway and Belmont Ave.

Henry Krum & Son — **Fresno, California**
Owners — Telephone 63779

A Sire That Left His Imprint
On Our Herd . . .

HAPPYHOLME CROWN HONESTY

Born September 25, 1949

Sire: **PINE MANOR CROWN MAJESTY, AR**
Dam: **ELLWOOD JANUS HONEY** (VG '48)
Sold in the Western Guernsey Classic for $1,700. 8173—426—Jr2—305—915 T. M., 9663—546—Jr3—365C—935 T. M. 1 AR daughter.

His Sire's Dam

CORONATION CORONET
12160—605—BB, 14755—726—A
Traces direct to Jean Du Luth Coronet through Golden Coronet of Jean Du Luth, 15485—968—AA, 12253—729—FF, both former Class Leading Records. 3 AR sons, 9 AR daughters.

HONESTY SONS HAVE ALSO BEEN IN SERVICE.

Stock for sale backed by this inheritance.

Plan to visit our herd. The farm is located 5 miles N. E., Lincoln, California, on old Mt. Vernon Road, County Road 80.

OAK CREST FARM

MATT J. and BLANCHE L. BACHMAN
LINCOLN, CALIFORNIA

Ninth Annual

FRESNO GUERNSEY FUTURITY HEIFER SALE

Monday — April 25, 1955

FRESNO DISTRICT FAIRGROUNDS
FRESNO, CALIFORNIA

"The Sale With An Eye To The Future"

SPONSORED BY
FRESNO COUNTY GUERNSEY CATTLE CLUB

MANAGED BY
WESTERN GUERNSEY SERVICE
C. W. JACK ROBINSON
CLEMENTS, CALIFORNIA

SANS SOUCI GUERNSEYS

A Proved Foundation Sire . . .

CAMEO ILLUSTRATOR'S MASHER

Born December 23, 1942

36 AR daughters ——— Many with 400 — 600 lbs. fat in 305 days—2x

TYPICAL MASHER DAUGHTERS

	Milk	Fat	Age
Sans Souci Masher's Geneva	10739	625	7yrs—305C—2x
Sans Souci Masher Clarice	9738	623	Jr4—305C—2x
Sans Souci Masher's Sandra	11105	551	6yrs—305C—2x
Sans Souci Masher's Myrna	10073	542	Sr2—365—2x
Sans Souci Masher's Dorene	9393	528	Jr3—305C—2x

MASHER IS STILL IN SERVICE AND WE HAVE OVER 50 MASHER DAUGHTERS IN OUR HERD

A Masher Son Is Also In Service . . .

His First Daughters Are Now Completing Records As Jr2-year-olds.

SANS SOUCI HANAWAY

Born March 31, 1948

Sire: **Cameo Illustrator's Masher, AR.** A son of Fresno Maisie's Illustrator, out of Tekla of El Verano, 11386—520—Jr3—305C—2x.

Dam: **Laguna's Ginny Sims,** 9614—451—Sr2—305C—2x, 13664—751—5yrs—305C—2x. A daughter of Adohr Lewis Hanaway, AR.
We have a daughter of Ginny Sims in our herd.

TWO JUNIOR HERD SIRES

ELM LANE MILTON

Born December 5, 1950

Sire: **McDonald Farms His Landsman.** A son of McDonald Farms Heritor (THE COQUETTE FAMILY) and out of Foremost Old Rose (see below).

Dam: **Elm Lane Heather,** 16241—799—7yrs.
1 AR son, 2 AR daughters

His Sire's Dam

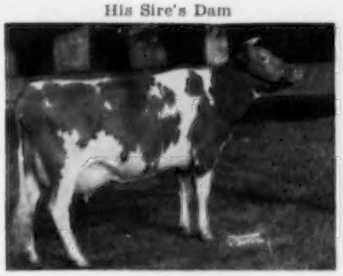

Foremost Old Rose, E '47
15220—742—A
5 AR sons, 4 AR daughters, 2 Excellent.

ELM LANE BOND

Born February 18, 1952

Sire: **Wandamere Anson's Bond.** A son of Wandamere Anson, AR and out of Wandamere Jean's Bonnie, 14492—772—Jr3—365C (THE BONNIE FAMILY). Anson's Bond is line-bred to TRAVELER. He is by the best son of Ann Veronica, out of the great Bonnie family. Anson's Bond, 1st Aged Bull, Sr. & Gr. Ch., Oregon, 1953.

Dam of Elm Lane Bond

Wandamere Princess May
Very Good 4 times, Excellent '51
1st prize 2-year-old, Oregon, 1949. 1st prize 4-year-old, Grand National, 1951. 13452—703—Jr3. A daughter of **Wandamere Phylliston.**

PLAN TO VISIT OUR HERD . . . THE HERD IS ON ARHT

Farm located off 99 on Clovis Ave., 3½ miles south.

MARTIN SHAFER
Owner

SANS SOUCI FARM

9331 South Clovis Avenue — Fowler, California

KENHOLME FARMS •

Located 12 miles Northwest of Merced, North of 99 at Snelling Road.

Herd Sires Rich in GREEN MEADOW—CORONATION Breeding

Sterlingold Lord Merton
Born June 12, 1949
Owned jointly with Linden W. Orr, Santa Paula, Calif.
Sire: **STERLINGOLD MELINDA'S MAJESTY**
Sold for $46,000.

His Dam

STERLINGOLD MOLLY
11719—658—Jr2—365C
11402—630—Sr3—365—770 T. M.
Sold for $18,000 in 1950.

Sterlingold Prince Ken
Born August 25, 1945
Owned jointly with Linden W. Orr, Santa Paula, Calif.
Sire: **NORMANDY LEVITY PRINCE**

His Dam

RIEGELDALE MAJESTY'S BUTTERCUP
15272—*907—Jr3—365C
Class Leader 7th place
2 AR sons, 3 AR daughters

OUR JUNIOR SIRE — **Kenholme's Master Petain** — Born August 5, 1952

PETAIN is by Sterlingold Mascot, he by Fairlawn Memoir's Performer, out of Sterlingold Lidette, 19033—830—5yrs—365, Excellent '48.

PETAIN is out of Lehmar Valiant's Peggy, 11927—538—8yrs—305C—2x, dam of 4 AR daughters including Lehmar Princess Peg, 11878—608—5yrs—305C—2x; Lehmar Princess Peggy, 12260—601—7yrs—305C—2x. Lehmar Valiant's Peggy has 7 living daughters and 2 sons in service.

STOCK FOR SALE — VISITORS ALWAYS WELCOME

KENNEY BROS. (Harry H. & Herman C.)
Owners

Route 1, Box 183
WINTON, CALIF.

Our Foundation Sire . . . **HAPPYHOLME CROWN PRINCE** — 20 Daughters In The Herd.

Sire: **PINE MANOR CROWN MAJESTY**
Full brother to Pine Manor Crown Jewel

Dam: **HAPPYHOLME R. AMBLER'S PRINCESS**
10389—536—Sr4—305C—3x

His Daughters are being bred to our Junior Herd Sire

HOMINY HILL HERO

HIMSELF

Sire: Hominy Hill Rose King
Dam: Hominy Hill Prince's Hope
14836—738—Jr2—365—3x (pending)

His Dam's Full Sister

THE CHAMPION OF CHAMPIONS
HOMINY HILL PRINCE'S HARP
16739—1017—Jr2—365C—3x

HERO'S THREE NEAREST DAMS AVERAGE
14950 lbs. milk, 775 lbs. fat

Farm located 28 miles north of San Francisco — across the Golden Gate Bridge.

INDIAN VALLEY FARM

Phone 825W

652 MacClay Rd. CLIFFORD R. ORR **Novato, Calif.**

Many of Our Top Cows Are Strong In The Best of Proved Flying Horse and Western Glow Breeding

IN THE GOLDEN CHARM DISPERSAL WE PURCHASED 21 HEAD.

Featured below are a few of these animals.

GOLDEN CHARM M. PEACH . . . Born September 16, 1951. She is sired by a son of Flying Horse Master's Don, AR, out of a daughter of Flying Horse Clara's General. Brings in the blood of the ROSE, FLUTE and MELODY FAMILIES.

GOLDEN CHARM Q PANSY . . . Born May 19, 1951. She is sired by a son of Flying Horse Clara's General and out of Avalawn Pansy, 10668—554—5yrs—HIR—365C—2x, a daughter of Flying Horse Flute's Colonel.

AVALAWN PRECIOUS . . . Born March 9, 1950, 8594—451—Sr2—HIR—305C—2x. A daughter of Western Glow Man O'War, he out of Western Glow Butterfat Maryann, *13825—763—6yrs—305C—2x. Sold for $14,600. E '48 '50. **4 from this family in our herd.** We also purchased from this family, a maternal sister and 2 full sisters out of Precious and sired by Western Glow Royal Fame, a son of Wesclair Pansy's Flower, *15701—740—AA, **Excellent 4 times.**

AVALAWN ALICE . . . Born February 12, 1949. 10810—583—Jr3—HIR—365—2x. She is sired by Flying Horse Flute's Colonel, AR. **More Flute blood.**

GOLDEN CHARM FAME'S NANCE . . . Born April 11, 1953. A daughter of Western Glow Royal Fame, he sire of the two full sisters we purchased out of the Precious family.

DOUG-FIR GAIL . . . Born March 30, 1946. 4 outstanding 2x records up to 12180—680—5yrs—HIR—2x. Her daughter, **Golden Charm Gail,** born September 28, 1948, 10647—495—Jr3—HIR—603 T.M., was also selected to add to our herd.

MANY OF OUR BEST COWS ARE BEING BRED ARTIFICIALLY TO . . .

FLYING HORSE MASTER'S DON

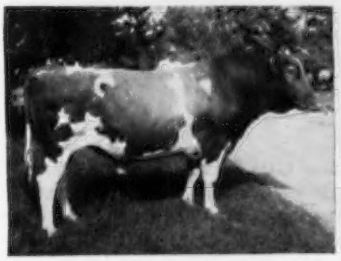

MASTER'S DON is the sire of 44 AR daughters, 9 over 700, 25 over 600 lbs. fat, mostly on 2x milking. Sire of Class Leaders and sale tops.

The ROSE and FLUTE families

His Dam

Flying Horse Royal Rose
*15059—853—Jr2—365C
*22558—1154—5yrs—365C
Class Leader 8th place (fat).
Class Leader 4th place (milk).
*Both National Records when made.

His Sire's Dam

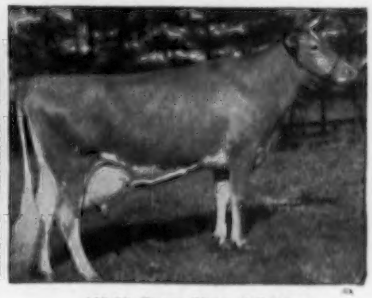

Alfalfa Farm Flute, VG '48
Sr. & Gr. Champion, Topsfield, 1939.
13250—775—Jr2—365C
16206—*962—Jr3—365C
12499—*756—Jr4—305C—2x
15961—970—5yrs—365C
2 AR daughters, 7 AR sons

Our farm is located on the first street south of Orangethorpe between Norwalk Blvd. and Pioneer.

HENRY STERK **STERK DAIRY — 12160 East 195th St. — Artesia, California**

Our Herd Sires — Strong In Proved GREEN MEADOW Breeding

NORTHERN CONRAD'S MERTON

Born October 16, 1951

Sire: **RIEGELDALE EMORY'S CONRAD, AR**

His Dam

FRANCHESTER MYSTIC MELODY
11296—612—Jr2—365
14522—788—6yrs—365C—2x (pending)
Sold, $3,975, 1948

The Itchen family, and another cross to Riegeldale Melba's Emory — sire of Conrad, he sire of our MERTON bull.

Next Dam: **RIEGELDALE EMORY'S ITCHEN**
5 times Excellent, 14996—859—Sr4C

VALLEY OAKS VELMIA'S SHEIK

Born July 12, 1953

Sire: **FAIRLAWN HORNET'S SHEIK**
U.S. Proof on 11 Pairs (DHIA)

11 daughters,	11 records,	11930	— 550
11 dams,	39 records,	9574	— 474
INCREASE		+2356	— +76

Sire of the 1st Junior Get, California, 1954

His Dam (E)

HAPPYHOLME PRETORIAN'S VELMIA
5 times Excellent
11585—683—8yrs—365C—2x. 1 AR daughter.

STOCK FOR SALE. BULLS AND OCCASIONALLY A FEW FEMALES STRONG IN PROVED GREEN MEADOW BLOOD. WRITE US YOUR NEEDS.

The farm is located 1 mile west, ½ mile southwest on Colusa Highway to Lewis Oak Road, south on Lewis Oak Road to Little Avenue.

IRVIN L. and ELLA O. LITTLE **FOLLY FARM — Gridley, California**

CONSIGNED . . . From Our Small But Very Select Herd —

Dorella Archer's Pandora

Born November 11, 1949

10571—561—Jr3—HIR—305C—2x, 13065—684—4yrs—DHIA—365—2x

To The ALL-WESTERN GUERNSEY CLASSIC, CAMARILLO, CALIFORNIA
THURSDAY, MAY 12, 1955

ONE OF THE VERY NICEST FEMALES IN OUR HERD . . .

PANDORA is a daughter of **Douglaston Baron Archer, AR,** out of a daughter of Dorella Rival's Soldier, AR that has 7 daughters holding 11 Class Leading records (see page 36, this directory). PANDORA is due to freshen August 19 to ELM LANE CARLOS (Hill Girt Emerson—Wescon's Norbeau's Rosalind, VG '52 '53, 11166—576—Sr2—305C—2x).

To The FRESNO FUTURITY SALE, APRIL 25, 1955, FRESNO, CALIFORNIA

WE CONSIGN . . . **GOLDKIST LAD'S ACTORINE** . . . Born April 16, 1953. She is a granddaughter of Hill Girt Loyalty and Hill Girt Norbeau, tracing on the bottom side to Dorella Rival's Soldier. She was bred January 8, 1955 to Carlos (see above).

HERD SIRES AT GOLDKIST ACRES . . . In addition to Carlos, we are using **GOLDKIST PLAY BOY** . . . Born April 10, 1949. A son of Hill Girt Loyalty, out of a Very Good, 12535—622—5yrs—DHIA—2x daughter of Hill Girt Norbeau. **We also recently purchased as a Junior Sire, HOMINY HILL MARVEL** . . . Born June 2, 1954. A son of Hominy Hill Rose King (the Rosabell family), and out of Hominy Hill Lois, 12208—623—Jr2—365C. Next Dam: Hominy Hill Lola, 17023—928—6yrs—365C.

GOLDKIST ACRES

Route 3, Box 229

Mr. and Mrs. J. P. Brownlie **TURLOCK, CALIF.**

— HERD SIRES —

A Double Grandson of Dorella Rival's Soldier, he sire of 5 HIR Class Leaders in 1954 and several others in previous years. Now in service at the California Dairy Breeders, Inc. at 15 years of age.

GOLDKIST DOUBLE SOLDIER
Born April 14, 1949

Sire: **DORELLA TULIP'S SOLDIER**
A son of Dorella Rival's Soldier, AR, out of Dorella Darby's Tulip, 16087—794—9yrs—365C—2x, 2 AR daughters include Dorella Elect's Trixie, 14049—723—7yrs—305C—2x.

Dam: **DORELLA SOLDIER'S ORANGE**
Died at first calving. She is by Soldier out of Dorella Rival's Olena (VG '48), 9320—561—10yrs—HIR—2x, 2 AR daughters include Dorella Elect's Opal, 11547—631—Sr4—365—2x.

A JUNIOR SIRE . . .

DORELLA SULTAN'S LAD
Born January 21, 1954

He is sired by a son of Meadow Lodge Guardsman and Dorella Elect's Sunset (E '51), 11804—716—8yrsC. His sire is a full brother to Dorella Guardsman's Starene, 11382—613—Jr3—HIR—365C—2x. He is out of Dorella Soldier's Lassie, 9847—555—5yrs—HIR—2x, **more Soldier blood.**

STOCK FOR SALE

The farm is located ¾ of a mile south of West Side Blvd. on Griffith Ave.

J. L. MOORE **FAIRMOORE FARMS**
Route 1, Box 103-C **Livingston, California**

We Are Building On 3 Outstanding Cow Families

On PRIMROSE LEA: The first cow in the west to produce 800 lbs. fat or over in 305 days, either 2x or 3x.

On SENORITA: The only cow in the farmer's class to make 3 consecutive National Class Leading records (see page 36 of the January 1, 1955 Journal).

We have her dam, safe in calf again to a proved sire. We also have her maternal sister, by Man O'War.

On the Excellent Grand Champion, ARRUS HONEY GIRL:

We have her lovely daughter by McDonald Farms High Ornate (see page 256, February 1, 1955 Journal), also her granddaughter by Chicona Novelty's Knight, another high index proved sire.

Small But Select, Is Right.

Burger's Place

ALBERT and MARIE BURGER
Owners and Sole Operators
4815 THOMAS ROAD
SEBASTOPOL, CALIFORNIA

Oak View Farm •

11 miles northwest of Roseville on Phillips Road.
80 HEAD REGISTERED GUERNSEYS

Our herd sires carry the blood of the MELBA and CHARLOTTE families

HOMESTEADER MARKUS
Born March 5, 1952

Sire: **HOMESTEADER CORON. FRENCHY.** Several of his first daughters milked over 50 lbs. fat per month. A son of Coronation Melba's Majestic, out of Coronation Levity Forsythia, 12310—702—6yrs—365C—2x.

His Great Granddam

CORONATION MELBA
13001—804—Jr2—365C
Former Class Leader
2 AR sons, 2 AR daughters

Dam: **SIERRA MANOR MIRTH,** 10536—471—7yrs—305C—3x. Very Good '52 '54. A daughter of Pine Manor Crown Majesty, out of Pine Manor King's Topaz, 13704—669—F.

WILGORLAN FARMS TAURUS
Born June 17, 1950

Sire: **GARDENVILLE CORONATION KING.** A proved son of Coronation King of Pine Manor, out of Douglaston King's Charlotte (see below).

His Granddam

DOUGLASTON KING'S CHARLOTTE
19751—988—AA. Sold for $11,000 in 1947. Classified VG '48. 3 AR sons, 2 AR daughters.

Dam: **WILGORLAN'S TRUE,** 13124—673—Jr4—365C. Dam of Wilgorlan Farms P. Toni, Excellent '50 '52. 12601—712—Sr4.

PLAN TO PAY US A VISIT DURING ANNUAL MEETING WEEK

Russell G. & Augusta Phillips and Sons
Owners

• **Roseville, California**

A Coronation-Bred Herd . . .

We offer stock for sale backed by the best in LEVITY—MELBA blood.

1. **BONNIBELL AMANDA'S ACE** — Born June 10, 1947

   Sire: **FRA-MAR CORONATION NOBLE, AR,** a son of Coronation Pharaoh, out of Coronation Coronet, 14755—726—A. 3 AR sons, 2 AR daughters include, Pine Manor Crown Jewel, 14550—833—DD, 3 times VG and dam of Pine Manor Courtesy (E' 48 '51), 13268—761—5yrsC. Sold for $28,000, resold for $20,000.

   Dam: **CORONATION AMANDA** (VG '52 '54), 11664—601—Sr2.

2. **HOMESTEADER CORON. FRENCHY** — Born June 6, 1948

   Sire: **CORONATION MELBA'S MAJESTIC, AR,** a son of Coronation Levity Prince, AR, out of Coronation Melba, 13001—804—GG, 2 AR daughters include Coronation Melinda, 3 times Excellent and the highest priced Guernsey cow sold at public auction ($31,000), 19537—961—6yrs.

   Dam: **CORONATION LEVITY'S FORSYTHIA** (VG '52), 12310—702—6yrs—365C—2x, a daughter of Coronation Levity Prince, AR, out of Coronation Fragrance, 12396—690—DD, 4 AR daughters include a full sister to Frenchy, Coronation Majestic Flower, 13161—655—Sr4. A DOUBLE LEVITY CROSS PLUS THE MELBA FAMILY.

3. **HOMESTEADER CORON. STERLING** — Born September 7, 1952

   A son of FRENCHY (see No. 2 above), and out of a twice EXCELLENT, SHOW COW, ELM LANE SYRINGA (E '52 '54), 2nd Aged Cow, Res. Gr. Ch., G. N., 1951, 1st Aged Cow, Res. Gr. Ch., G. N., 1953, 10717—564—Sr4—305C—2x.

161 REGISTERED GUERNSEYS . . . AR and DHIA testing. Stock for sale strong in Coronation blood, rich in Levity—Melba. Farm is located 1½ miles south of Highway 101 on Lawrence Road to Homestead Road, turn right on Homestead Road about ½ mile on right side. **Write us your needs. Visit our herd.**

HOMESTEAD DAIRY

Route 1, Box 18841 — Homestead Road

WALTER ZIEGLER, Owner

CUPERTINO, CALIFORNIA

OUR HERD SIRES

HAPPYHOLME HIGH BANDMASTER

Born October 24, 1952

Sire: **McDONALD FARMS HIGH ORNATE.** A son of McDonald Farms Hightime, AR, out of McDonald Farm Kings Jolly Lady (E '50, '51 '52), 15575—869—7yrs.

His Dam (Very Good)

FLYING HORSE MASTER'S ROSALIE (VG '50 '54)
14292—836—6yrs
Next Dam: **Flying Horse Rose,** 16640—906—AA.
4 AR sons, 4 AR daughters.
The ROSE and FLUTE families

HAPPYHOLME INHERITOR, AR

Born July 23, 1946

Sire: **McDONALD FARMS HERITOR, AR.** A son of Foremost Prediction, AR, out of McDonald Farms Coquette (E '47 '50), 13928—708—G, 5 AR sons, 3 AR daughters.

His Dam (Excellent)

DUKE'S QUEEN LULU (E '48)
15351—809—13yrs
2 AR sons include Inheritor

Also In Service . . . HAPPYHOLME VALOR'S ROYAL . . . Born August 5, 1951

Another son of an Excellent cow. He is sired by Foremost May Valor, a son of Foremost Royal Valor and out of Happyholme Lord's Zoe (E '48), 13850—648—7yrs—305C—3x. His next dam, Escalon Zoe, has a lifetime production of over 6500 lbs. fat.

STOCK FOR SALE — PLAN TO VISIT OUR HERD.

The farm is located 3¼ miles south of Fresno, 1 mile west of Highway 41.

William W. Hansen
3435 South Walnut

MODELGOR GUERNSEYS — Fresno, California

TUOLUMNE ACRES •

Route 2, Box 220, 3 miles west and 2 miles north of Turlock.

HERD SIRES IN SERVICE

TUOLUMNE NOBLE KING

Born February 21, 1953

Sire: **CURTISS CANDY NOBLE CURTISS**
Dam: **VALLEY OAKS PERF'S FLORA**
10015—543—Sr3—HIR—730

His Granddam

QUAIL ROOST NOBLE PRIMROSE
Excellent '47 '48
15730—744—Jr4—365C
1 AR son, 4 AR daughters

TUOLUMNE ACRES MASTER CURTISS

Born April 23, 1952

Sire: **CURTISS CANDY MASTER CURTISS**
Dam: **SANTA YNEZ FEARLESS BRIDE**
10274—560—Sr3—HIR—726

His Granddam

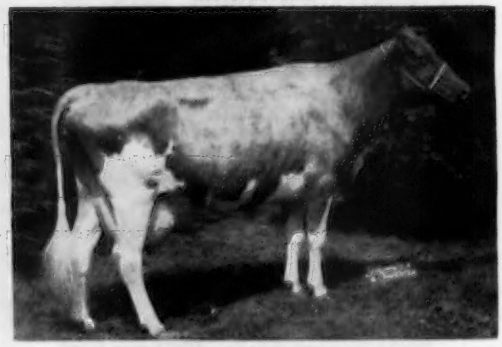

FOREMOST QUAINT LADY
VG '47, Excellent '48
16418—740—6yrs—365C, 17049—733—7yrs—365
Sold for $15,000 in 1947.

HAPPYHOLME HERITOR PREDICTION — Born July 19, 1951

Sire: **HAPPYHOLME INHERITOR,** a son of McDonald Farms Heritor, out of Duke's Queen Lulu, Excellent '48, 15351—809—13yrs.

Dam: **McDONALD FARMS INGABELL,** VG '48 '50 '52 '54, full sister to McDonald Farms Pre Nanette, 18292—*1000—Jr4—365C, Class Leader 5th place.

VISITORS ALWAYS WELCOME

WALLIN BROS., Owners — TURLOCK, CALIFORNIA

Clovertop Guernseys...

Rich In MAY ROSE—LANGWATER TRAVELER Blood

OUR HERD SIRE . . . **CLOVERTOP TRAVELER** . . . Born July 24, 1950

Carries a double cross to our proved foundation sire, Sir John of Clovertop, AR (Reserve Champion Bull, California, 1951. Sire of 2 AR sons, 27 AR daughters, others on test). Practically every female in the herd traces to Sir John. Traveler is a double grandson of Sir John being sired by Clovertop Electro, AR, a proved son of Sir John, out of Troutmere Eva (see below). He is out of Clovertop Eve (see below), a daughter of Sir John.

PATERNAL GRANDDAM OF TRAVELER
MATERNAL GRANDDAM OF ELECTRIC

TROUTMERE EVA, VG '48
14054—675—B, 15779—729—A, 16545—716—AA
Sr. & Gr. Ch., California, 1941.

DAM OF TRAVELER

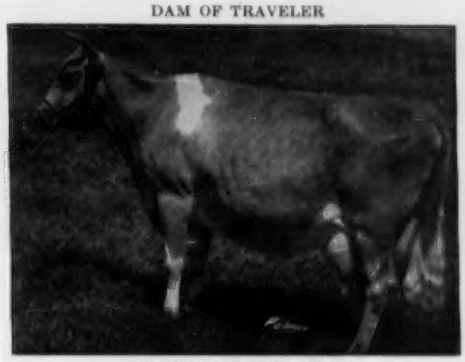

CLOVERTOP EVE, VG '48
10078—449—Jr2—365—780, 11183—512—Jr3—365—2x
14084—637—Sr4—365—2x, 20952—1041—7yrs—365—DHIA
21044—986—7yrs, 15421—684—8yrs—305C

ALSO IN SERVICE . . . **CLOVERTOP CROWN ELECTRIC** . . . Born June 11, 1952.

A son of Clovertop Crown Majesty, he by Pine Manor Crown Majesty, AR, out of Happyholme Wistar Marchoma, 4 records, all over 500, 11715—664—Jr4—365—2x, 10720—616—7yrs—365—2x, 1 AR daughter, Clovertop Wilma, 7941—466—Jr2—305C—2x.

ELECTRIC is out of Clovertop Emmy Lou (VG '48), 10918—509—5yrs—730 T. M., 13640—654—7yrs—730 T. M., 12982—600—8yrs—305C—904 T. M., Jr. Ch., G. N., California, 1941. Emmy Lou is sired by Sir John of Clovertop, AR, out of Troutmere Eva (see above). She was Jr. Ch., Calif., State Fair, 1941 and 2nd Best Uddered Cow, Calif. State Fair, 1948.

LOOK AT THE PRODUCTION OF THE FIRST FIVE UNSELECTED DAUGHTERS OF CROWN ELECTRIC'S SIRE—CLOVERTOP CROWN MAJESTY

For comparative purposes all of his daughters' two-year-old records have been converted to 305—2x—M.E.

	MILK	FAT
Clovertop Priscilla	9585	513
Clovertop Crown Eola	9107	409
Clovertop Crown Markita	10280	518
Clovertop Crown Azalea	10867	510
Clovertop Crown Sara	12367	653
The 5 Daughters (5 records) average	10451	521
The 5 Dams (11 records) average	8401	401
INCREASE	+2050	+120

ALSO IN SERVICE . . . **ELLWOOD HONEY BOY** . . . Born April 24, 1947

(May Rose—Valor Breeder). Sr. and Gr. Ch., Placer Co. Fair, 1950, 1951, 1952, 1953. Sire of the first prize Get of Sire, Placer, 1954. A daughter was Jr. Ch., Placer, 1954. 3 AR daughters, 5 others on test and many others will be tested as they freshen.

A DAUGHTER . . . **CLOVERTOP BONNY JEAN, has been selected for the ALL-WESTERN GUERNSEY CLASSIC, ADOHR FARM, CAMARILLO, CALIFORNIA, THURSDAY, MAY 12.** Bonny Jean just finished with 8298—418—Jr2—305C—2x (pending).

HONEY BOY is sired by Rancho Nicasio Commend Janus, AR, he by Foremost Commendation, AR, out of Rancho Nicasio Roamer's Nana, 18040—739—A (1 AR son, 4 AR daughters). He is out of Rancho Nicasio Roamer's Honey, 4 records, 2 over 600 lbs. fat include 11674—637—7yrs—305—3x, VG '48. Sold in 1948 for $2,000. Dam of 2 AR daughters. Honey Boy carries a double cross to Valor's Roamer.

STOCK FOR SALE . . . PLAN TO VISIT OUR RANCH

The farm is located 5 miles northeast of Lincoln, Calif.

Telephone: Lincoln-Mission 5-2211

CLOVERTOP RANCH

DESIREE M. RAHLMANN — **NEWCASTLE, CALIF.**

OUR FOUNDATION HERD

STRONG IN THE BLOOD OF THE PROVED
VALMONT—MASTER CROSS

HERD SIRES IN SERVICE AT BUTTERTON

1 . . . BUTTERTON HOLLISTON SUPREME . . . Born January 3, 1950

Sire: **SANTA CRUZ HOLLISTON VALMONT, AR.** A son of Holliston Royal of Rockingham, out of Santa Cruz Violet Rose, 12677—648—AA, 1 AR son, 4 AR daughters include Santa Cruz Prince's Violet, 15462—741—DD.

Dam: **BUTTERTON MASTER'S LYNN,** 11094—568—Jr2—305C—2x. A daughter of Western Glow Master, AR, he by McDonald Farms Developer, out of Western Glow Butterfat Maryann, AR (see below).

SUPREME combines the blood of our proved VALMONT—MASTER cross. The combination that has really nicked at Butterton.

← **WESTERN GLOW BUTTERFAT MARYANN**
*13825—763—6yrs—305C—2x
Former Class Leader. Excellent '48 '50. Sold for $14,600. A daughter of Hilltop Butterfat Count.

2 . . . WESTERN GLOW C. F. DUKE . . . Born October 3, 1951

Sire: **COLDSPRING'S B. R. FORCASTER.** Sold for $15,000. He is sired by Coldspring's Beauty's Romulus, AR, out of Coldspring's H. Country Flower, 17593—835—7yrs, 3 AR sons, 2 AR daughters include Coldspring's Noble's Fawn (VG), 16766—832—Sr3. Traces direct to Vallevue Butterfat Beauty, E '47 '48, 18914—937—AA. Dam of 4 Excellent daughters.

DUKE CARRIES THE BLOOD OF THE **BEAUTY** AND **DUCHESS** FAMILIES.

His Dam

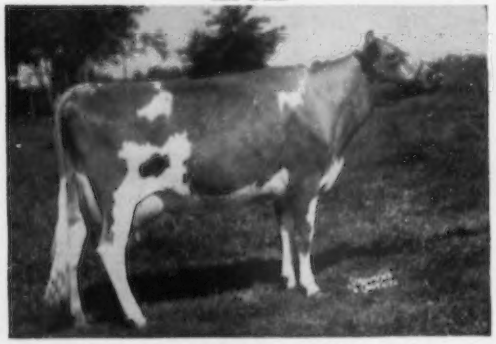

WESTERN GLOW MERRY DUCHESS
Excellent '52 '53 '54
11256—565—Jr2—305C—2x, 12833—623—Sr3—305C—2x
*15313—743—Sr4—365—2x, 10th in milk
She is also the dam of Western Glow Butterfat Traveler, that was in service at Western Glow Farms, Inc. and now owned by Green Meads Farm, Richmond, Massachusetts.

His Dam's Dam — DUCHESS Family

WESTERN GLOW BUTTERFAT DUCHESS
Excellent '47 '48
12056—543—Sr4—305C—2x
16293—671—11yrs—305—2x
1 AR son, 5 AR daughters

STOCK FOR SALE SIRED BY THESE BULLS OUT OF OUR BEST COWS (See Opposite Page)

"A Line-Bred Herd With A Real Breeding Program"

BUTTERTON GUERNSEY FARM

Farm located 8 miles north of Sacramento on Rio Linda Boulevard or 1 mile south of Rio Linda on Rio Linda Boulevard.

W. B. DOTY
Phone 4472 Rio Linda

P. O. Box 328 — Rio Linda, Calif.

3 . . . A GENERAL SON OUT OF VENUS (Top Female Of Franchester Sale) NOW IN SERVICE

WESTERN GLOW MASTER'S GENERAL . . . Born June 1, 1953

Many of our best cows are in calf to him.

Sire: **FLYING HORSE CLARA'S GENERAL, AR.** Sold for $9,000, a son of Flying Horse Colonel's Promise.

His Dam

BUTTERTON MASTER'S VENUS
Excellent '52 '53 '54
Sold for $11,000 to Windy Hill Farm.
10350—471—Jr2—305C—2x, 11795—608—Jr3—305C—2x
*17494—*869—Jr4—365C—2x
National Class Leader in fat, 2nd in milk.

His Sire's Dam

FLYING HORSE CLARA'S MELODY
Very Good '49
11551—637—Jr2—305C, 14595—803—Jr4—365
Both former Class Leader records.
2 AR sons, 2 AR daughters
The PRIMROSE and MELODY Families.

Our Herd Has Been Classified Four Times

1954 Classification
34 Head . . . 91% Above The Line
2 EXCELLENT — 16 VERY GOOD
13 DESIRABLE — 3 ACCEPTABLE

SANTA CRUZ KING'S VEDA at 11 years of age classified EXCELLENT.

VEDA was Excellent in General Appearance, Dairy Character, Body Capacity and Mammary System with an Excellent Fore and Rear Udder and Excellent Teat Placement. VEDA is the dam of **BUTTERTON MASTER'S VENUS,** 3 times Excellent and the dam of our GENERAL bull (see above). VEDA is also the dam of 3 AR daughters.

BUTTERTON MASTER'S YAKIMA at 5 years of age classified EXCELLENT.

YAKIMA was Excellent in General Appearance, Dairy Character, Body Capacity, Fore Legs and Rear Udder. Each year this daughter of our foundation sire, Western Glow Master, has improved. **Like all the Master daughters they improve with age.** YAKIMA was Desirable in 1952, Very Good in 1953, Excellent in 1954.

We Classified 14 Daughters of WESTERN GLOW MASTER
1 was EXCELLENT and 10 were VERY GOOD

BUTTERTON BRED CATTLE MAKE GOOD 305 DAY—2x RECORDS

	Milk	Fat	Age
BUTTERTON ROYALIST'S LUCY (VG '54) (Class Leader for both fat and milk)	13606	670	Sr2—305C—2x
BUTTERTON MASTER'S JOAN (VG '54)	13142	609	5yrs—305C—2x
BUTTERTON MASTER'S CORAL (VG '54)	11795	575	5yrs—305C—2x
BUTTERTON MASTER'S JILL (VG '54)	11677	567	Sr3—305—2x
	9422	443	Sr4—305C—2x
	11454	521	6yrs—305C—2x
BUTTERTON MASTER'S YAKIMA (E '54)	9899	440	Jr2—305—2x
	11410	523	Sr3—305C—2x
	13982	615	Sr4—305C—2x
BUTTERTON MASTER'S GLADIS	9640	519	Jr3—305C—2x
BUTTERTON MASTER'S LAURA (VG '54)	10002	479	Jr3—305—2x
BUTTERTON MASTER'S JENIFER	10761	472	Sr3—305C—2x

BUTTERTON BRED CATTLE ARE IN DEMAND

BUTTERTON MASTER'S VENUS (see above), top female at the Franchester Sale, 1954 at $11,000.

BUTTERTON HOLLISTON JACQUELINE, one of the top cows at the 1951 Western Guernsey Classic at $2,400.

Both VENUS and JACQUELINE classified Excellent. Jacqueline went on to win Senior and Grand Champion Female at the Pennsylvania Farm Show, 1953.

VENUS is a MASTER daughter. JACQUELINE is a VALMONT daughter. They represent the MASTER—VALMONT blood that has done much for our herd.

STOCK FOR SALE — WRITE US YOUR NEEDS

BUTTERTON GUERNSEY FARM

W. B. DOTY
Phone 4472 Rio Linda

Farm located 8 miles north of Sacramento on Rio Linda Boulevard or 1 mile south of Rio Linda on Rio Linda Boulevard.

P. O. Box 328 — Rio Linda, Calif.

DORELLA-BRED GUERNSEYS PRODUCE

11 Dorella Bred Guernseys Made 14 Class Leading Records
They Make Class Leading Records In Our Herd and In Other Herds
6 Were Sold — 5 Tested At Dorella

9 of these Class Leading records were completed by daughters of **Dorella Rival's Soldier.** He sire of 76 AR daughters. . . . Now In Service At The California Dairy Breeders, Inc., Sacramento, Calif.

SOLDIER DAUGHTERS THAT MADE CLASS LEADING RECORDS

	MILK	FAT	AGE	CLASS LEADER WHEN MADE MILK	FAT
Dorella Soldier's Periwinkle	12156	*742	Jr4—365C—2x		8th (now 10th)
	14619	*849	6yrs—365C—2x		8th (now 8th)
Dorella Soldier's Carol	10349	*569	Sr2—HIR—305C—2x		2nd (now 5th)
	11817	*659	Jr4—HIR—305C—2x		4th (now 5th)
Dorella Soldier's Bridget	11153	*657	Sr3—HIR—305C—2x		4th (now 4th)
Dorella Soldier's Snow White	*12094	*626	Sr3—HIR—305C—2x	7th	6th (now 10th)
Dorella Soldier's Sage	*10819	493	Sr2—HIR—305C—2x	9th	
Dorella Soldier's Ivy	*11439	*577	Jr2—HIR—305C—2x	5th	3rd (now 6th & 4th)
Dorella Soldier's Penlope	9331	*562	Sr2—HIR—305C—2x		6th (now 9th)

2 CLASS LEADING DAUGHTERS OF MEADOW LODGE GUARDSMAN 63 AR DAUGHTERS

Guardsman's two nearest dams both Excellent. Guardsman is sired by a son of Moonlight's Gentian E '47 16389—881—AA (9 consecutive records average 13390—648) and out of Meadow Lodge Geneva (E '47 '48) 13056—679—Sr4.

	MILK	FAT	AGE	CLASS LEADER WHEN MADE MILK	FAT
Dorella Guardsman's Damsel	13283	*675	Sr2—HIR—365—2x		8th (now 9th)
Dorella Guardsman's Eva	*13998	*688	Jr4—HIR—365C—2x	7th	9th (now 8th for milk)

A Daughter of CHUCKANUT ELECT (33 AR daughters) With 2 Class Leading Records

Dorella Elect's Cleo	13889	*691	Jr3—305C—715 T. M.		3rd (now 8th)
	*14742	*719	Jr4—305C—2x	3rd	8th (now 7th for milk)

Cascade Royal Rival (15 AR daughters) was one of our foundation sires. He and his sons, Soldier and Dorella Royal Rival (32 AR daughters) have added production to our herd. A Dorella Royal Rival daughter, Dorella Royal's Synthia made 12978—*748—Jr4—305C—2x Class Leader 7th when made now 9th place.

Add This Class Leading Inheritance To Your Herd

CONSIGNED . . . **ALL-WESTERN GUERNSEY CLASSIC**
ADOHR FARMS, **CAMARILLO, CALIFORNIA—THURSDAY, MAY 12, 1955**

2 HEAD

A GUARDSMAN OUT OF A SOLDIER

DORELLA GUARDSMAN'S DREAM
Born March 20, 1950
9574—440—Sr2—HIR—365C—2x—714 T. M.
11501—574—Sr3—HIR—365C—2x (pending)

Sire: **Meadow Lodge Guardsman**
63 AR daughters (see above)
Dam: **Dorella Soldier's Delightful**
8505—441—Jr2—HIR—638 T. M.
7972—407—Jr3—HIR—586 T. M.
9237—485—Jr4—HIR—720 T. M.
8544—444—5yrs—HIR—638 T. M.
3 AR daughters.
A Soldier, out of a Dorella Royal Rival (see above).

AN ARCHER OUT OF A SOLDIER

DORELLA ARCHER'S GERALDINE
Born April 3, 1950
9247—449—Jr2—HIR—365—2x
8618—440—Sr3—HIR—305C—2x (pending)

Sire: **Douglaston Baron Archer**
29 AR daughters (see opposite page)
Dam: **Dorella Soldier's Gladys**
6 HIR records include:
9439—497—Jr4—HIR—658 T. M.
9022—441—5yrs—HIR—602 T. M.
9090—480—6yrs—HIR—305C—2x
12158—639—7yrs—HIR—365C—2x
A Soldier out of an Elect (see above and opposite page)

DORELLA FARM

HOWARD C. FARNSWORTH Owner
Telephone Planada 2362

Mail Address: **Box 260, Childs Ave.**
Le Grand, California

DORELLA-BRED GUERNSEYS HAVE TYPE AS WELL AS PRODUCTION

EXCELLENT FULL SISTERS—Daughters of **Chuckanut Elect** and half-sister to the Class Leader, **Dorella Elect's Cleo** (see opposite page).

E

DORELLA ELECT'S SHIRLEY, E '51 '53
17107—977—11yrs—365—3x
11513—655—9yrs—305—2x
12247—673—8yrs—305C—2x
11292—677—6yrs—HIR—662 T. M.
10814—651—5yrs—HIR—680 T. M.

5 consecutive records average 12591 lbs. milk, 726 lbs. fat on 349 days—2x.

3 AR daughters include:
DORELLA ROYAL'S SYNTHIA (VG '51'53)
12947—748—Jr4—305C—2x
Class Leader 9th place
DORELLA ROYAL'S SUNNYGIRL (VG '52)
9969—603—5yrs—HIR—305C—2x

Full Sister to SHIRLEY

E

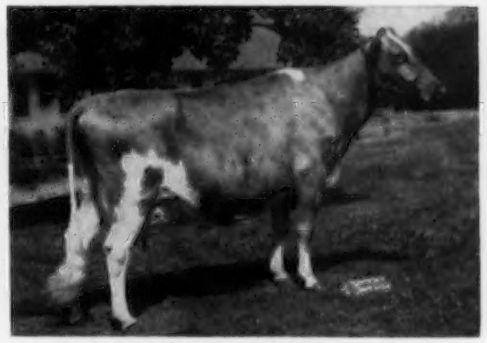

DORELLA ELECT'S SUNSET, E '51
7351—468—Jr4—HIR—730 T. M.
7825—460—5yrs—HIR—588 T. M.
8841—494—6yrs—HIR—592 T.M.
11804—716—8yrs—365C

This pair of Excellents is the result of our CHUCKANUT ELECT—CASCADE ROYAL RIVAL cross. Many of our present-day foundation cows trace to this proved combination.

OTHER HERD SIRES IN SERVICE AT DORELLA

DOUGLASTON BARON ARCHER, AR . . . Now in use at the California Dairy Breeders' Inc. We have several outstanding Archer daughters in our herd and 2 sons are in service. **Archer** is sire of 29 AR daughters, all immature, all on 2x, 4 over 600 lbs. fat, 20 over 500 lbs. fat. He is sired by Douglaston Crown Prince, AR, and out of Douglaston Princess Anne, 13602—662—EE, 20071—966—AA, 3 AR sons, 5 AR daughters: all over 500, 4 over 600, 3 over 700 lbs. fat.

1. **DORELLA ARCHER'S SHEIK** . . . Born December 13, 1951. He is out of a daughter of Dorella Rival's Soldier with 12667—637—7yrs—HIR—365—2x.
2. **DORELLA ARCHER'S OXNARD** . . . Born October 27, 1951. He is out of Dorella Guardsman's Sycamore, 13864—732—Sr4—HIR—365—2x, she a daughter of Dorella Soldier's Surprise—dam of SHEIK (see above).

Two Sons of MEADOW LODGE GUARDSMAN are also in service

DORELLA GUARDSMAN'S SULTAN . . . Born February 20, 1951. He is out of Dorella Elect's Sunset, the Excellent cow listed above. Sunset is a full sister to Shirley (above).

DORELLA GUARDSMAN'S CUPID . . . Born November 2, 1952. He is out of Dorella Soldier's Carol—the Class Leading Soldier daughter listed opposite.

A LITTLE OUTCROSS BLOOD IS ADDED

TARBELL GALLANT WESTERN STAR
Born July 10, 1948

Combines the blood of Douglaston Lady Augusta (E and dam of 4 Excellents) and Tarbell Farms Royal Lenda, *20508—*1109—Jr4, **National Class Leader for both fat and milk.**

ELM LANE APIS
Born January 20, 1950

A son of McDonald Farms His Landsman that is out of Foremost Old Rose (E '47), 15220—742—A (5 AR sons, 4 AR daughters). He is out of McDonald Farms King's Leah (VG 4 times), 11236—588—Jr3—305C—2x.

ADD THIS INHERITANCE FOR OUTSTANDING PRODUCTION TO YOUR HERD.
Our DHIA herd average last year on 142 head was 9839—508.

The ELECT—SOLDIER cross has been the combination that has sired many of our best animals. **The bulls and females we now offer for sale are strong in this ELECT—SOLDIER blood.**

PLAN TO VISIT OUR HERD—YOU ARE ALWAYS WELCOME—STOCK FOR SALE

The farm is located 12 miles east on Childs Ave. from Hwy 99. Childs Ave. is 1 mile south of Merced.

DORELLA FARM

HOWARD G. FARNSWORTH Owner
Telephone Planada 2362

Mail Address: **Box 260, Childs Ave**
Le Grand, California

A Foundation Sire — **Flying Horse Amy's Corporal**

39 daughters. 7 over 600, 28 over 500 lbs. fat, all 305—DHIA.

A son of CHEDCO COLONEL (Chedco Coronation King—Chedco Moonlight, 13433—738—AA) out of HILLTOP BUTTERFAT AMY, 15900—800—D.

CORPORAL and TEDDY Trace To

HILLTOP BUTTERFAT AMY
15900—800—D
1 AR son, 1 AR daughter
Her Dam: **Hilltop Que Vive Annabelle**
12737—709—G
2 AR sons, 5 AR daughters

TWO JUNIOR SIRES . . .

MONTE VISTA FARM'S TEDDY
Born June 7, 1950
Sire: **Flying Horse Amy's Corporal**
Dam: **Revilo Colonel's Theda**
A daughter of Flying Horse Flute's Colonel out of Revilo Thelma, 12701—613—Sr4—305C—2x.

MONTE VISTA FARM'S ROCHESTER
Born May 5, 1951
Sire: **Happyholme Crown Ambler**
Dam: **Rock Creek Cleo**
11771—591—Sr3—305C—3x
VG '50
A daughter of CORONATION PHARAOH

Located 7 miles south of Modesto on Crows Landing Highway, ¼ mile east on Monte Vista Road.

MONTE VISTA FARMS

CHARLES CRIVELLI, Jr., Owner — **Rt. 2, Box 874 — CERES, CALIF.**

SHOW RING CHAMPIONS — Excellent Cows Close-Up In The Pedigree Of Our Sire

Adohr Hornet's Precision

Born February 5, 1953

A son of Franchester King's Hornet that is sired by Franchester Kella's King, AR, out of Fairlawn K. Gay Levity (see below). Hornet's sire is out of McDonald Farms King's Kella, sold for $13,500, 3 times Excellent, 13991—718—Jr2C, 18270—919—6yrs. Through Hornet, our PRECISION bull brings in the blood of the Gay Levity — King's Kella and Melba families.

His Dam

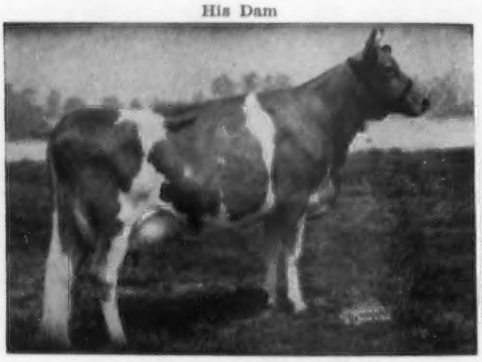

ADOHR BEAU'S PRECISE
Topped the Western Guernsey Classic at $1,825.
17214—910—Sr3
On retest she should finish with about 750 lbs. fat as a Sr4—305 days—3x. 1st Aged Cow, Sr. and Gr. Champion, Best Uddered Cow, member of 1st prize Produce, California, 1954. Her maternal brother, undefeated as a 2-year-old, 1954.

His Sire's Dam

FAIRLAWN K. GAY LEVITY (E '50)
17244—845—7yrs
2 AR sons, 1 AR daughter
Next Dam: **Adohr Priscilla** (E '48)
14822—774—D. 2 AR daughters.

PRECISION will be given every opportunity to live up to his inheritance. He will be the leading sire in our herd of 85 registered Guernseys.

Plan To Visit Our Farm. It is located at the corner of Smith and Warnerville Road, 3 miles southeast of Oakdale.

H. J. and J. S. LEWIS — Route 2, Box 1062, Oakdale, California

A. V. HANDORF DAIRY

Milking Over 500 Guernseys ——— 300 Under One Single Roof

FOUR HANDORF HERD SIRES

Two Of Our Sires — Both From The LIBERTY'S GRETTA Family

SKYLINE CHALLENGER'S MASTER

Born May 19, 1944

Sire: **PINE MANOR KING'S CHALLENGER.** In service at Douglaston Manor Farm, Pulaski, N. Y. He is a full brother to Gardenville Coronation King. Both Challenger and King are doing an outstanding job.

THE CHARLOTTE FAMILY

His Dam

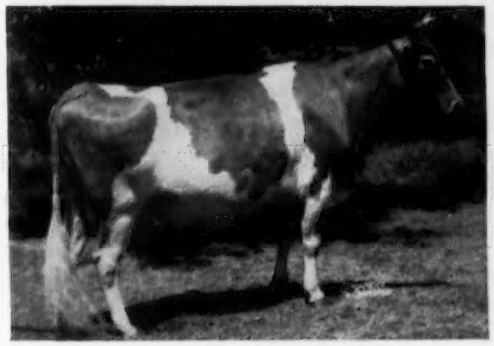

SKYLINE GRATEFUL (VG '49)
10663—588—Jr4C
1 AR son, 1 AR daughter
A daughter of Pine Manor Hercules, AR.

SKYLINE DISTINCTIVE'S GRANDEE

Born June 27, 1951

Sire: **McDONALD FARMS DISTINCTIVE.** A son of McDonald Farms Distinction, AR, out of the Excellent cow, McDonald Farms Dolly (E '47 '52), 15379—707—AA. 2 AR sons, 3 AR daughters include McDonald Farms Ilamae (E '47), 17032—751—5yrsC.

His Dam

SKYLINE KING'S GRACEFUL
8301—423—Sr3C
A daughter of McDonald Farms Skyline King, AR, and out of Skyline Grateful — dam of MASTER.

Both Master and Grandee come from the same female line and trace directly to Liberty's Gretta, 7 records on 2x milking include 9327—516—EEE. Gretta is dam of 4 AR sons, 3 AR daughters.

SKYLINE HIGH PRINCE

Born June 6, 1951

Sire: **McDONALD FARMS HIGH SKYLINE.** His first 10 AR daughters average 10129—551 as 2-year-olds on 2x. They are exceptionally nice.
A son of McDonald Farms Hightime, AR, out of McDonald Farms Gentle, 4 times Excellent, 12646—736—5yrs. The **LADY AUGUSTA and PANSY families.**

His Dam

SKYLINE KING'S CRYSTAL (VG '49)
11015—475—Sr3C
1 AR daughter, **Skyline High Charity,**
3968—549—Sr2C—2x
Full sister to our Prince bull.

FER-MANOR MODEL

Born October 7, 1951

Sire: **WESTERN GLOW MASHER O'WAR.** A son of Western Glow Man O'War and out of Western Glow Royal Maid (VG '49 '50), 12831—764—Sr4—365—2x. 2 AR daughters include the Class Leader, Western Glow Merry Maid, 3 times Very Good, *14910—*790—Sr2—365C—2x, **1st for milk, 2nd for fat.**

His Dam

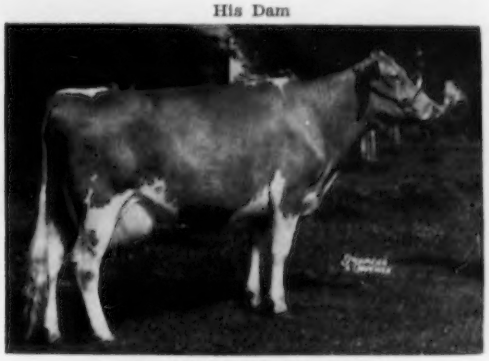

FER-MANOR MARTHA (E '54)
17230—*1020—5yrs—365—2x
2 AR daughters include
Fer-Manor Princess Marta (VG '54)
11042—614—Jr4—305C—2x

PLAN TO VISIT OUR FARM . . . YOU ARE ALWAYS WELCOME
Farm is located 1 mile Southwest of Puente at 507 South 10th Ave.

A. V. HANDORF DAIRY

B. V. HANDORF, Supt. — Phone: EDgewood 6-2004 — **PUENTE, CALIFORNIA** — MARION K. YOUNG, Herd Mgr. — Res. Phone FO 8-2024

WESTERN CONSUMERS GUERNSEY FARM

We are "CARRYING ON" our ESTABLISHED Program of LINE-BREEDING

OUR FOUNDATION HERD IS RICH IN THE BLOOD OF HILL GIRT NORBEAU

Everyone knows about the Norbeau daughters. Visitors to our herd, and to other herds in the territory are impressed with the daughters of NORBEAU.

NORBEAU was followed by **HILL GIRT EMERSON,** whose daughters are also very pleasing to us. Working on the premise that RESULTS count and that a sire can transmit only what he inherits, we are also now using in our herd, a son of EMERSON, fortified in inheritance by Wescon's Norbeau's Souvenir (see opposite page). This cross combines the EMERSON and NORBEAU blood and gives us a young sire we are using with the greatest of confidence.

Two Herd Sires

HILL GIRT EMERSON

Sire: Riegeldale Melba's Emory, ($30,000)
THE MELBA FAMILY

Dam: Cherub's Dora of Hill Girt
12078—681—Jr2, 15064—836—5yrs

An EMERSON Son

WESCON'S EMERSON'S SOUVENIR

Owned jointly with Wm. J. Rasmussen
Santa Barbara, California

Dam: Wescon's Norbeau's Souvenir
13790—638—DHIA—2x
Sold for $3,600 (see opposite page)

Western Consumers Guernsey Farm

CARL T. ALLEN, Manager

RAYMOND C. DeWITT, Herdsman

11111 E. 183rd STREET — ARTESIA, CALIFORNIA — PHONE TORREY 5-2259

We Breed Good Cattle . . . We Sell Good Cattle . . .

Here Is The Dam of Our
WESCON'S EMERSON'S SOUVENIR

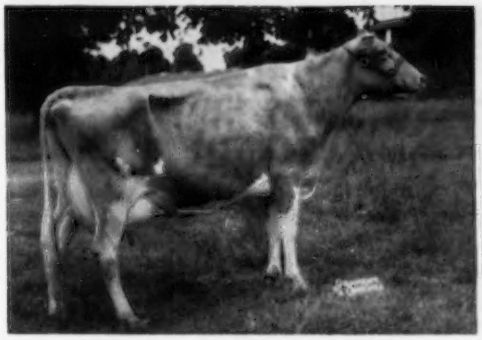

WESCON'S NORBEAU'S SOUVENIR
Sold, The Guernsey Sale, 1953 for $3,600. 13790—638—5yrs —365—2x—DHIA. Purchased by A. C. Mims, Allan Manor Farm, Rocky Mount, North Carolina.

Another Typical NORBEAU
Excellent — Owned By Sarival

WESCON'S NORBEAU'S BONNIE
EXCELLENT '52 '53
11758—651—6yrs—HIR—365C—2x

A Pair of NORBEAU Daughters In Our Herd

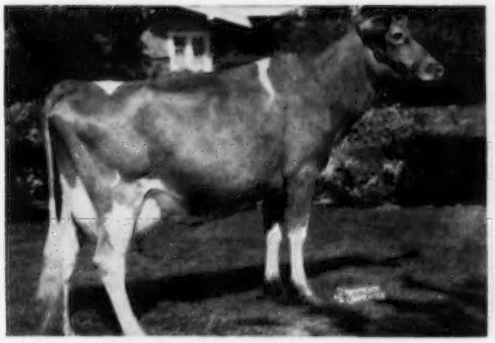

WESCON'S NORBEAU'S CANDY
8762—493—Sr2—305—2x—DHIA
11880—719—Jr4—300—2x—DHIA

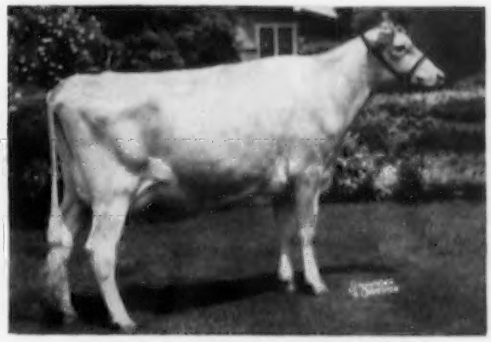

WESCON'S NORBEAU'S DELIGHTFUL

Another NORBEAU Daughter

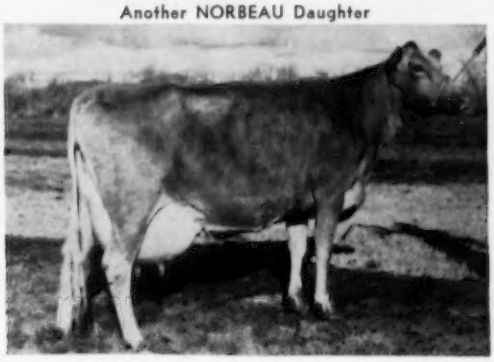

Twice Very Good ('52 '53)

WESCON'S NORBEAU'S NIKOLENA
She, like BONNIE, is owned by Wm. J. Rasmussen, Santa Barbara, California.
11974—628—7yrs—HIR—365

2 sons of Nikolena are in service at Rocky Home Guernsey Farm, Inc.

FOUNDATION ANIMALS FOR SALE . . . Bull Calvs and Females Strong In Proved Norbeau Blood.

Western Consumers Guernsey Farm

CARL T. ALLEN, Manager — RAYMOND C. DeWITT, Herdsman

11111 E. 183rd STREET — ARTESIA, CALIFORNIA — PHONE TORREY 5-2259

GEO. E. PLATT CO.

24000 Vanowen Street — Canoga Park, California

"WHERE MORE GUERNSEYS ARE BEING MILKED AT ONE TIME, UNDER ONE ROOF, THAN ANY OTHER PLACE IN THE WORLD"

Head sires in use at the present time, in our A. I. unit.

Plattco Hector Topper

1st Sr. Yr., 1954 San Bernardino County, San Fernando Valley, and Antelope Valley Fairs.

HAPPYHOLME REGAL HECTOR
1st 2 Yrs., Sr. & Gr. Ch., G. N., 1950.
1st Aged, G. N., 1952.

McDONALD FARMS ARISTOCRAT
22 AR daus., 10 PR sons.

McDONALD FARMS HESTER, E '51
10597—596—GG
12093—600—6yrs—305C—3x
Sold for $13,000, 1947.

THOMASITA DOS OF EL VERANO
15598—732—5yrs—365—2x
14517—710—7yrs—365C—2x
VG '50

KING MASHER OF ADOHR FARMS
31 AR daus., 6 PR sons

THOMASITA OF EL VERANO
3 AR daus.

Plattco Fantine Belmont

1st Jr. Yr., 1952 San Bernardino County, and San Fernando Valley Fairs.

SUNNY ACRES FANTINE LEADER
Dam: Adohr Eldor Pauline
VG '50
18561—945—Jr4—365C
Sold, 1948, $4,500

ADOHR FANTINE LEADER
17 AR daus., 8 PR sons

ADOHR ELDOR PAULINE, VG '50
12040—620—G—2x
18561—945—Jr4—365C
Former Fat Class Leader
Sold for $4,500, 1948.

MATAPA ZEKE'S LUCILLE
13917—800—8yrs—365C—2x
15034—876—9yrs—365C—2x

TROUTMERE ZEKE
17 AR daus., 3 PR sons

PEARRYGIN LAKE LUCY
2 AR daus.

General Lu Of Fer-Manor

Weight 2200 lbs. at 6 yrs.
Sire of Jr. Ch. Female, Evergreen State Fair, Monroe, 1952. Owned jointly with Jim Ferguson, Mount Vernon, Wash.

FLYING HORSE CLARA'S GENERAL
Sold, $9,000.

FLYING HORSE COLONEL'S PROMISE
31 AR daus., 16 PR sons

FLYING HORSE CLARA'S MELODY, VG '48
11551—637—Jr2—305C—3x
14595—803—Jr4—365

LULU-BELLE OF PLEASANT RIDGE
VG '49'50
15397—702—8yrs—305C—2x
16949—752—10yrs—365—2x
Sr. & Gr. Ch., W. Washington Fair, 1946.

LASSIE'S ROYAL BO-PEEP
1 AR daughter.

HESTER OF MT. HIGGINS
8565—423—EEE
8244—432—CCC

Langwater C. Trojan

Sire of 1st Jr. Calf, 1954 San Bernardino Co. Fair.

COLDSPRING'S NOBLE'S BRILLIANT
Sold $8,500, 1947.

COLDSPRING'S ROMULUS NOBLE
57 AR daus., 37 PR sons

COLDSPRING'S ROMULUS' BUNNY, E 5 times
12912—705—Sr4—365C
15477—832—7yrs—365

LANGWATER ALMA, VG '48'49'53
17152—842—5yrs—305C—3x
17547—834—Jr4—365C

LANGWATER VALENCIAN
58 AR daus. 54 PR sons

LANGWATER ALICE
9790—533—DD
4 AR daus.

Llan Fair Charmer Adjuster

Sire of 1st Jr. Calf, 1954 San Fernando Valley and Antelope Valley Fairs.

COLDSPRING'S NOBLE'S CHARMER

COLDSPRING'S ROMULUS NOBLE
57 AR daus., 37 PR sons

COLDSPRING'S ROMULUS' CORA, VG '47
12408—700—Jr2—365C
14308—744—Jr4—365C

LLAN FAIR COUNT'S ROSA, VG '54
14914—774—Jr2
16413—798—Sr3C

COLDSPRING'S BEAUTY'S COUNT
34 AR daus., 5 PR sons

VILLAGESIDE ROSA
12060—645—5yrs—365C

Langwater Talent

First calves now arriving.

LANGWATER ACME
Sire of Gr. Ch. Bull, Maine State Fair, 1952.

LANGWATER VALENCIAN
58 AR daus., 54 PR sons

LANGWATER PETITE, VG '48 '50
16991—*1027—Jr4C
Class Leader 2nd place in fat.

LANGWATER WAIF, VG '53
16188—730—Jr2
Member 1st prize Dairy Herd, Topsfield, 1953.
Sold, $3,000, 1954.

LANGWATER ONWARD
13 AR daus., 35 PR sons

LONE PINE ULTRA'S VAGABOND, E '51
14841—683—C
14447—761—6yrs—365C

Fer-Manor Judge

Gr. Ch., 1954 San Fernando Valley & Antelope Valley Fairs.

First calves now arriving. Owned jointly with Jim Ferguson, Mount Vernon, Wash.

WESTERN GLOW MASHER O'WAR
Dam: Western Glow Royal Maid, VG '49 '50
12831—764—Sr4—365—2x

WESTERN GLOW MAN O'WAR
31 AR daus., 9 PR sons

WESTERN GLOW ROYAL MAID
10786—616—Sr3—305C—2x
12831—764—Sr4—365—2x
VG '49 '50

FER-MANOR MARY JUDY, VG '52
10541—558—Sr2C—2x
Sold, $1,500, 1952

WESTERN GLOW MARYMOST
23 AR daus., 3 PR sons

JULIE OF SANDY SPOT, E '49'50'52
10298—613—11yrs—305C—2x
11037—634—13yrs—365—2x

Rozelyn Eldee Melvin

Daughters of breeding age.

LANGWATER DOMINIC
23 AR daus., 7 VG

LANGWATER ONWARD
13 AR daus., 35 PR sons

LANGWATER DONNA
12601—581—GG
15366—671—5yrs—365

ROZELYN LEE MARCELLA, E '51
14798—749—Sr2—365—2x

WESTERN GLOW LEADER
20 AR daus., 1 PR son

ROZELYN MARCELLA, E '51
16034—776—DD

GEO. E. PLATT CO. GOLDEN GUERNSEY **Canoga Park, California**

E. L. GARDNER
General Manager

N. C. JENSEN
Dairy Supt.

A Foundation Sire . . . From The CLEONE Family . . . Our Senior Sire

ROCKY HOME'S ROYAL NOBLE

Born May 22, 1947

Sire: **WESTERN GLOW ROYAL FAME**, a son of Silver Forest May Royal, AR, out of the 4 times Excellent cow, Wesclair Pansy's Flower (E '47 '48 '51 '52), 15701—740—AAA; 2 AR daughters, 2 AR sons.

Dam: **CLEONE OF EL VERANO**, 14586—722—AHI—602 T. M., 13588—719—7yrs—HIR—730 T. M.; on DHIA Cleone has also made 13926—710—5yrs—365 days—2x. She is the dam of 1 AR daughter, Rocky Home's Ione (VG'51), 10328—492—Sr2—HIR—730 T. M. Cleone is sired by Soquel of Adohr, 6 AR daughters with 11 records average 11002—554—1 immature, all on 2x. She is out of a daughter of King Masher of Adohr Farms.

TWO SONS OF NIKOLENA ARE IN SERVICE

1. . . **ROCKY HOME'S LEADER**
Born October 27, 1948
Sire: Wescon's Claremont Masher

2. . . **ROCKY HOME'S NORBEAU**
Born November 28, 1949
Sire: Rocky Home's Royal Noble
(see our foundation—Senior Sire above

NORBEAU combines the blood of both the CLEONE and NIKOLENA families.

Dam of Both LEADER and NORBEAU

WESCON'S NORBEAU'S NIKOLENA
Very Good '52 '53. 11974—628—7yrs—HIR—365
A daughter of Hill Girt Norbeau.

A Junior Herd Sire . . . **WESTERN GLOW C. F. ROMULUS**

Born October 24, 1953

Combines the blood of the MISS and the BEAUTY families.

A double cross to COLDSPRING'S BEAUTY'S ROMULUS, AR.

Sire: **COLDSPRING'S B. R. FORCASTER**, a son of Coldspring's Beauty's Romulus, AR, out of Coldspring's H. Country Flower (VG '47'49), 17593—835—7yrs; 3 AR sons, 2 AR daughters include Coldspring's Noble's Fawn (VG '47 '49 '51), 16766—832—Sr3.

Dam: **WESTERN GLOW B. R. MISS IDEAL**, on test as a Jr3-year-old. A daughter of Coldspring's Beauty's Romulus, AR—the sire of Forcaster, and out of Miss (see below).

His Maternal Granddam

WESTERN GLOW BUTTERFAT MISS (E '47'52'54)
*16492—796—6yrs—305C—2x, 15964—790—7yrs—305C—2x, former Class Leader. 15043—820—8yrs—365—2x, 15751—765—10yrs—305C—2x, 15760—804—11yrs—305C—2x, former Class Leader. *17585—*921—12yrs—305C—2x, *21573—*1095—13yrs—365—2x, 2 AR sons, 5 AR daughters. Sire: **Hilltop Butterfat Count.** Dam: **Autocrat's Masher Maid.** 11427—*625—Sr2—305C—2x, 12198—664—DDD, former Class Leader. 2 AR sons, 8 AR daughters.

His Paternal Granddam

VALLEVUE BUTTERFAT BEAUTY
(E '47'48)
18914—937—AA
4 AR sons, 7 AR daughters
4 Excellent include:
Coldspring's Hardwick's Beth
(E '51 '52 '54)
17643—908—5yrs—365

STOCK FOR SALE — WRITE US YOUR NEEDS

PLAN TO VISIT OUR HERD. The farm is located 7 miles north of El Cajon on the Ramona Highway (80).

ROCKY HOME GUERNSEY FARM, INC.

DEWEY W. BUCKEL & SONS,
(Harry and Don)
Phone HILLDALE 4-3511

P. O. Box 255,
Lakeside, California
(San Diego Co.)

Enjoy Sunny California Hospitality

We Cordially Invite All Guernsey Breeders To Visit Our California Guernsey Herds and Attend The Annual Meeting of The American Guernsey Cattle Club At Los Angeles, California.

PLAN TO SEE OUR GREAT PRECISE COW WHILE AT ADOHR

Precise has been a real credit to Adohr Farms, who bred her, and to us who own her.

In the 11 months we have owned PRECISE, she has been outstanding.

ADOHR BEAU'S PRECISE

She topped the 1954 Western Guernsey Classic at $1,825.

17214—910—Sr3

On retest she will finish with about 750 lbs. fat in 305 days as a Sr4, 10842.8—638.04—Sr4—235 days. Still on test.

As a single entry from Martin Farms at the California State Fair, 1954, she was ——

First Aged Cow
Senior Champion
Grand Champion
Best Uddered Cow
Member of first place
Produce of Dam

Her maternal brother, Adohr Peter Pan Prince, was unbeaten as a 2-year-old, 1954.

T. K. Martin, Owner
8556 Balboa Boulevard

MARTIN FARMS - Northridge, California

We also have a farm located at Tracy, California.

CREST VIEW FARM

Our Proved Senior Herd Sire . . . 5 Daughters

PALMWAY'S SELECT LEADER

Born October 27, 1948

Sire: **Happyholme Rosalie's Select.** A son of Happyholme Expectation, AR, out of Flying Horse Master's Rosalie, Very Good at 11 years of age, 14292—836—6yrs, 14807—814—9yrs—HIR.

Dam: **Palmway's Royal Lassie.** A daughter of Clovertop Lonnie, 12821—591—D.

His first 5 daughters to freshen average 8820 lbs. milk, 414 lbs. fat, as Junior 2-year-olds on DHIA in 305 days—2x.

ALSO IN SERVICE

OAK-VIEW ROYAL HERCULES

Born July 18, 1951

Sire: **Fairlawn Peer's May Royal.** A son of Fairlawn Actorine's Peerless, out of Fairlawn Actor's Ithela (E'48'49), 12758—610—Sr4.

Dam: **Elbow Creek Intimate Lady** (VG '49), 8836—526—5yrs—305C—2x. A daughter of Valley Pride's Royal Duke.

OAK-VIEW ROYAL PEERLESS

Born November 25, 1950

Half-brother to Hercules—both being sired by Fairlawn Peer's May Royal (see above).

Dam: **Laguna Carol** (VG '49), 13624—807—10yrs—365C. 2 AR daughters.

5 Peerless daughters in our herd.

Farm located off 99 at Manning Ave. 15 miles to Alta. At end of road turn left, then first right to farm.

Boos Brothers—4706 S. Pederson, Reedley, Calif.

A Foundation Sire

GOLD BOY'S JOHNNIE, AR

8 two-year-old records average
8977 lbs. milk — 435 lbs. fat.

A son of Gold Boy of Golden Glow, out of Deschutes Dora, 14497—635—8yrs—HIR—730, VG '52.

A Son of A Class Leader In Service —

VIRVIGA STEADFAST'S RED BOY

Born January 10, 1952

Sire: **Steadfast of Golden Glow**

Dam: **Redhead Beauty of Golden Glow**
Very Good '52
*15265—*813—5yrs—HIR—305C—2x
5th in milk, 2nd in fat.

Plan to pay us a visit when you are at the Annual Meeting.

We are located 1 mile west of Keyes on Keyes Road, off Highway 99.

Virviga Farm

DON L. LARGENT, Owner — CERES, CALIF.

Herd Sires In Service At Capitan Guernsey Farm

1. **The Proved CONRAD—HERMES Cross**

This combination has proved itself in the show ring, in the sales and at the pail. **They sell—they have type—they produce.**

NORTHERN CONRAD'S EXCELSIOR

Born March 1, 1950

Sire: **Riegeldale Emory's Conrad, A. R.** The MELBA family.

Dam: **Horse Shoe F. Annabelle** 16642—771—5yrs. A daughter of Foremost Hermes, AR.

2. **Sired By A Very Good Son of A Class Leader**

EXCEL SUPREME'S GENERAL

Born September 27, 1953

Sire: **Plattco Supreme.** A son of Matapa Lou-Boy's Lassine (VG '50), *16510—788—6yrsC—2x, **Class Leader 5th for milk** (1 AR daughter).

Dam: **Riverview General's Maranda.** A daughter of Flying Horse Clara's General, AR (The MELODY family).

3. **CAPITAN BEAUTY GIRL'S TRAVELER**

Born March 22, 1951

Sire: **Barnegat Itea's Traveler.** A son of Barnegat Itea 2d, 14921—726—AAA (1 AR son—4 AR daughters).

Dam: **Dorella Royal's Beauty Girl,** 494—8yrs—2x—DHIA, 571—9yrs—2x—DHIA. A daughter of Dorella Royal Rival, AR.

Wm. G. and Florence Katzenbach — **Route 1, Box 31 Santee, California**

CLEVERLANDS

WESTERN GLOW BORDER FAME
Sire: Western Glow Royal Fame
Dam: Western Glow Bonniebee
10810—548—Jr2—365C—730
15233—791—Jr4—365—730

CLEVERLANDS AMBLER
Sire: Happyholme Roseland's Ambler
Dam: Ellwood Holly's Lotus
6955—411—GGG—610
11870—669—5yrs—365—730

CLEVERLANDS ROYAL FAME
Sire: Western Glow Royal Fame
Dam: Ellwood Jack's Susan
11292—670—Sr2—365C—730

CLEVERLANDS ZOMBI
Sire: McDonald Farms Gold Star
Dam: Cleverlands Mistress Zoe B
11419—581—Jr2—365—729

330 head of registered Guernseys in herd.

Bulls for sale from 600 — 700 pound cows. A few cows and heifers for sale.

VISITORS ALWAYS WELCOME

Farm 5 miles southeast of Tracy on Highway 33

CLEVERLANDS

GEORGE H. CLEVER, Owner

Route 2, Box 390 — Phone 1097-W

TRACY, CALIFORNIA

A Planned GREEN MEADOW — CORONATION Program

Our herd sires carry this proved-popular breeding

I

ORANGE GROVE CORONATION LORD

Born July 13, 1952

His Sire's Dam

STERLINGOLD MOLLY
11719—658—Jr2—365C
11402—630—Sr3—365—770 T.M.
Sold for $18,000 in 1950.

LORD is by Sterlingold Lord Merton (Sterlingold Melinda's Majesty—Molly, see above), out of Pine Manor King's Rapture, 8954—494—6yrs—305C—2x, a daughter of Coronation King of Pine Manor.

II

ORANGE GROVE PATRICK

Born June 11, 1950

5 daughters now in milk and several more due to freshen.

His Sire

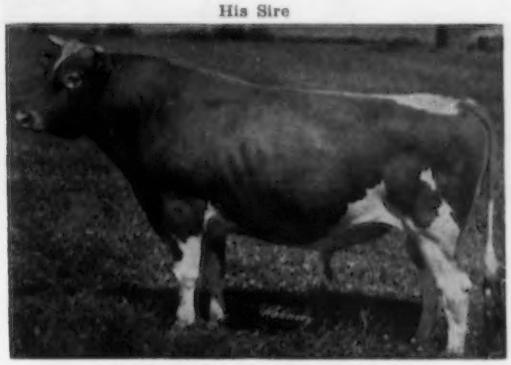

STERLINGOLD PRINCE KEN
13 AR daughters including -
Kenholme's Buttercup
13050—638—Sr4—HIR—365—2x

Ken is by Normandy Levity Prince, out of Riegeldale Majesty Buttercup, 15252—907—Jr3—365C, VG '47.
Dam: **San Carlos Pat,** 12987—603—8yrs—365—2x. Very Good '51. A daughter of Coronation King Comet, AR.

STOCK FOR SALE — VISITORS ALWAYS WELCOME

W. G. STOWERS
Owner

JEWELOCK ACRES

Farm located 3 miles southwest of Turlock on Linwood Road.

Rt. 2, Box 487
Turlock, Calif.

Placer Knoll Guernseys Are Good Working, Profitable Ones.

OUR FOUNDATION SIRE . . . **ADOHR LUBAS' CAPTAIN,** a son of SURROGATE'S LUBAS OF ADOHR, AR, out of a daughter of CASCADE AUTOCRAT, AR.

17 CAPTAIN daughters in our herd have finished with 9000 lbs. milk, 412 lbs. fat as Jr2-year-olds on 2x—DHIA.

These and other good cows in our herd are being bred to—

CLOVERDALE LORD FEARLESS

Born December 8, 1951

Sire: STERLINGOLD LORD GAY. A son of Sterlingold Melinda's Majesty, AR ($46,000), he a son of Coronation Melinda ($31,000) **3 times Excellent,** 19537—961—6yrs.

Dam: CLOVERDALE FERN'S FLOWER
11579—566—5yrs—365—2x.
She is a daughter of Fern of Tumac's Farm, 11070—549—8yrs—305C—2x (5 AR daughters).

OAK-VIEW ROYAL DASHER

Born February 20, 1951

Sire: FAIRLAWN PEER'S MAY ROYAL. A son of Fairlawn Actorine's Peerless, AR, out of the EXCELLENT cow, Fairlawn Actor's Ithela (E '48 '49), 12758—610—Sr4 (2 AR daughters), the ACTRESS family.

Dam: LAGUNA DASHER'S IRENE
11929—533—9yrs—305—2x
1 AR daughter with 10283—498—Jr3—305C—2x. She is a daughter of Laguna Carol (VG '49), 13624—807—10yrs—365C—2x.

Our farm is located 6 miles Northeast of Lincoln on Mt. Pleasant Road.

Maynard Ward — Route 1, Box 153 A, Lincoln, California — PLACER KNOLL

Our Business Is Teaching Boys!

WE DO IT WITH A HERD OF GUERNSEY CATTLE, AT OUR OWN SCHOOL FARM LABORATORY — THE PRACTICAL WAY.

ANTICIPATION! These 10 boys from six High Schools are the judging contest winners out of a field of 44 boys from nine schools. The contest preceded the Tenth Annual Bakersfield High School Invitational Guernsey Sale in 1953. At the right, Dairy Instructor Don Schuett is about to announce the awards of $625 in prize money to the 10 winners, which is available only if spent for a project heifer or cows in the Sale. Six of the 10 winners purchased cattle.

We teach them by buying and breeding GOOD cows, and making records like these:

Adohr Action's Pearline
12637—586—Sr2—HIR—730
Adohr Eldor's Lassie
10211—593—6yrs—HIR—648
Barnegat Travelers Columbine
11946—630—Sr3—HIR—694
Dorella Guardsman's Damsel
13283—*675—Sr2—HIR—730
14747—733—Sr3—HIR—730
Dorella Guardsman's Glamour
13566—613—5yrs—HIR—730
Dorella Guardsman's Spray
12917—594—5yrs—HIR—730
Ellwood Surprise Syringa
13218—701—Sr4—HIR—674
Flying Horse Master's Rosalie
14807—814—9yrs—HIR
(last 7 mos. completed here on 2x)
Happyholme Laura Blend
13016—663—Sr4—HIR—730
Kearney Park Gloria
13764—737—Sr4—HIR—730
Kearney Park Nancy
12884—712—Jr3—HIR—730
Kenholme's Noble Imprint
*15173—*705—Jr4C—HIR
Kerndale Beauty's Goldie
12566—634—Jr2—HIR—730
Kerndale Belle's Photo
14700—697—6yrs—HIR—702
Kerndale C. Pearl B.
11832—504—Sr2—HIR—730
Kerndale Elect's Peggy Red
10236—545—6yrs—HIR—650
Kerndale M M Beauty
13618—*732—Jr2—HIR—730
Kerndale Merry Lass
10769—612—Jr3—HIR—730
Kerndale Rose's M. Betty
14404—556—Jr4—HIR—730
Krum's Goldust's Goldenrod
11484—652—Sr3—HIR—684
Whites Bridge Doug's Darny
9733—556—Sr2—HIR—638

We teach them to select herd bulls carefully, as we selected these:

ROZELYN ELDEE MARSHALL, AR

First 8 daughters average 10212 m., 499 f., in the herd of his breeders, Zweegman Bros., Lynden, Wash.

Sire: **Langwater Dominic, A. R.**
Dam: **Rozelyn Lee Marcella** (E '51)
14798—749—Sr2—365—730

At the same time we bought his ¾ brother:

ROZELYN ELDEE MARVIN

Daughters just freshening here.

Sire: **Langwater Dominic, AR**
Dam: **Rozelyn Marcella** (E '51)
16034—776—Sr3—365C—3x

Using sires like these, and making good HIR records, we feel justified in offering a few bulls to breeders and dairymen at reasonable prices. We need all of our surplus females from a herd of 200 head, for Future Farmer projects and our annual Sale.

VISITORS ALWAYS WELCOME

BAKERSFIELD HIGH SCHOOL FARM

HOWARD K. DICKSON, Agriculture Dept.
BAKERSFIELD, CALIFORNIA

Farm Laboratory on Stine Road
Two Miles Southwest of Bakersfield

Office—Agriculture Bldg.
Bakersfield High School

ADOHR FARMS

CAMARILLO · VENTURA COUNTY · CALIFORNIA

ADOHR BRED BULLS IN SERVICE

1. ADOHR PETER PAN MONITOR

Born February 17, 1949

Dam: **Adohr Leader Mitzie,** 10793—580—8yrs—305C—3x. 1 AR daughter, Adohr Son's Mitzie, 11422—627—Jr4—305C—3x, 12870—706—6yrsC—730 T. M.

Dam of ROSEWALD PETER PAN—he sire of both MONITOR and PETER PAN.

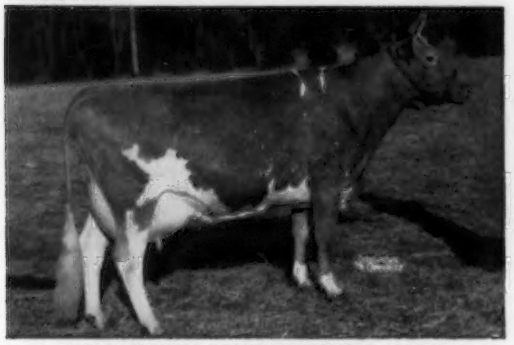

COLDSPRING'S ROMULUS' DIMPLE (VG '48)

Sold in 1944 for $5,000. 12524—607—G, 15488—704—BB, 3 AR sons. Also dam of Langwater Skipper, 1st Aged Bull, Sr. & Gr. Ch., No. Ill. Parish Show, Ill., Wis., 1954. 2nd Aged Bull, National, International, 1954.

Both MONITOR and PETER PAN are sired by Rosewald Peter Pan. AR, he a son of Dimple (above).

2. ADOHR PETER PAN

Born May 31, 1948
Sr. & Gr. Ch., Calif., 1951, 1952.

HIMSELF

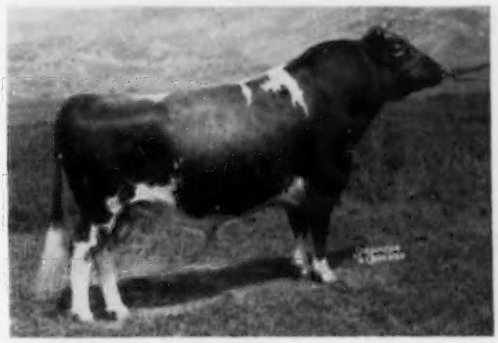

ADOHR PETER PAN—A half-brother to PAN MONITOR (see opposite)

Dam of Peter Pan—**ADOHR ELDOR PAULETTA**
16453—912—Jr4, 18288—968—5yrsC. Very Good '48 '50. 1st prize 4-year-old, Calif., 1948. Full sister to Adohr Eldor Pauline, 12040—620—Jr2, 18561—945—Jr4C, former Class Leader, VG '50. Sold for $4,500 in 1948.

See page 50 for picture of his dam, Pauletta and her full sister, Pauline.

3. ADOHR ELITE KING'S IMPRINT

Born January 2, 1952

Sire: **McDONALD FARMS ELITE KING**

Dam: **McDONALD FARMS INGRIA** (E '50)

See page 51 for the entire story on this great family.

IMPRINT'S sire is by Myhaven King, AR, out of McDonald Farms Elite (VG '47), 13659—606—Jr2 (3 AR sons, 3 AR daughters). Through his dam, KING'S IMPRINT traces direct to Cornell Royal Calculator, he sire of Calculator's Marigold, dam of the first prize Produce at International, 1954. All-American Produce, 1954.

His Dam's Dam

SOVEREIGN'S IMOGENE, VG '47 '50
11063—577—4D—904 T. M., Former Class Leader
10709—611—5yrs—305C—2x

1 AR son, 5 AR daughters include: **McDonald Farms High Juneau** (E '50), 14078—763—6yrs—365C; **McDonald Farms Pre Myrtle** (VG '50 '52), 10785—579—Sr3—365C, 1st prize 3-year-old, N.Y., 1950.

4. ADOHR HORNET'S SULTAN

Born April 28, 1952

Sire: **FRANCHESTER KING'S HORNET** (see page 52)

Dam: **SUNNY ACRES SURROGATE'S SUSAN,** 4 consecutive Class Leading records (see page 50).

SULTAN'S sire is by Franchester Kella's King, a son of McDonald Farms King's Kella (E '50 '51 '52), sold for $13,500, 13991—718—Jr2C, 18270—919—6yrs. Traces direct to the Lady Augusta family through her show winning, Excellent daughter, McDonald Farms Della.

His Sire's Dam

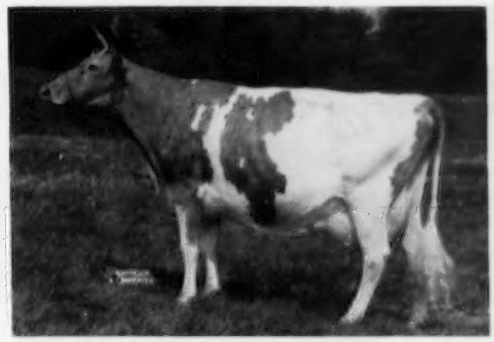

FAIRLAWN K. GAY LEVITY
Excellent '50
14978—730—Jr4—365C, 17244—845—7yrs—365

SULTAN carries the blood of Class Leaders, Excellents, Show Ring winners, proved brood cows close-up in his pedigree.

We can usually offer bull calves and top females rich in the same proved breeding found in the ADOHR-bred sires in service in our herd. We have confidence in their inheritance and transmitting ability for we use this breeding in our herd. It works for us—it can help you.

T. A. KNIGHT, *Manager* • J. L. ELLIOTT, *Superintendent* • R. A. McGUREN, *Herdsman*

We Breed Good Ones . . . OUR PAULA FAMILY

IN OUR HERD

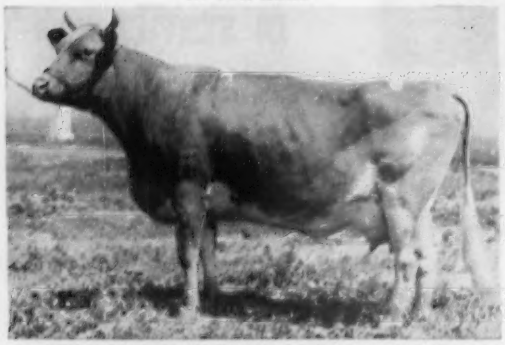

Full Sisters

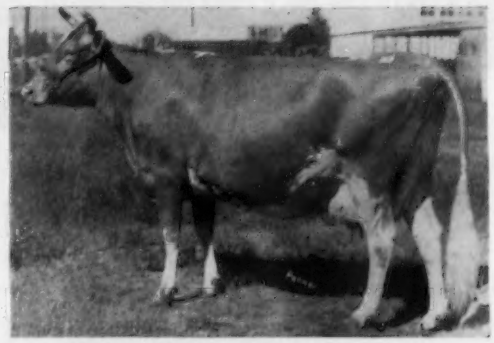

ADOHR ELDOR PAULETTA (VG '48 '50)
16453—912—Jr4, 18288—968—5yrsC. 1st prize 4-year-old, California 1948. Her son, **ADOHR PETER PAN**, is in service in our herd.

ADOHR ELDOR PAULINE (VG '50)
12040—620—Jr2—730, 18561—*945—Jr4—365C Sold for $4,500. 1 AR daughter.

This pair of full sisters is sired by Eldor of Adohr Farms, AR, and out of Adohr Cascade Paula, 14410—735—G, 15606—768—A (4 AR daughters—2 over 900, 1 over 700, 1 over 600 lbs. fat).

We Sell Good Ones . . .

Paternal Sister to PAULETTA and PAULINE

ADOHR ELDOR PEARLETTE at 9 years

Excellent '48 '50 '51 '53. 1st Aged Cow, Sr. & Gr. Ch., N. G. S., International, 1951. Member 1st Dairy Herd, N. G. S., International, 1951. Sr. & Gr. Ch., G. N., 1946; Sr. & Gr. Ch., G. N., Calif., 1947. Sr. & Gr. Ch., G. N., 1948; Sr. & Gr. Ch., G. N., N. G. S., 1949. 2nd Aged Cow, N. G. S., 1952. 12502—664—Jr4 (789), 15524—737—8yrs—365C, 12501—610—9yrs—305C—3x, 12809—613—10yrs. Sold for $23,000. Her son, **CURTISS CANDY JOLLY CURTISS**, is in service in our herd. She is also dam of 2 AR daughters. PEARLETTE was sold to Curtiss Candy Company Farms then resold to Burton Lane Farm, Lake Forest, Ill.

The PRISCILLA Family

ADOHR BEAU'S PRECISE

Top Cow, Western Guernsey Classic, 1954. 17457—910—Sr3—365. On retest 14011—699—Sr4 in 253 days. 1st Aged Cow, Sr. & Gr. Ch., Best Uddered Cow, Member of first place Produce, California State Fair, 1954. Her maternal brother, **ADOHR PETER PAN PRINCE**, unbeaten as a two-year-old, 1954. Precise was sold to T. K. Martin, Northridge, California. She is a daughter of our Excellent cow, Adohr Priscilla, 14822—774—D. Excellent '48 '50.

Two more Excellent cows that we sold are **ADOHR LUBAS' JUANITA,** 12984—630—Jr2—305C—3x, former Class Leader and Excellent '52 '54. She is owned by Charles B. Bolton, Franchester Farm, Lyndhurst, Ohio. **ADOHR LEADER'S MINNIE,** Excellent '53. Sold to Mr. and Mrs. Burton H. Todd and resold to L. E. Vincent, Cloverdale Ranch, Chico, California.

We Buy Good Ones . . . Both Sired By ADOHR-Bred Bulls

Class Leaders

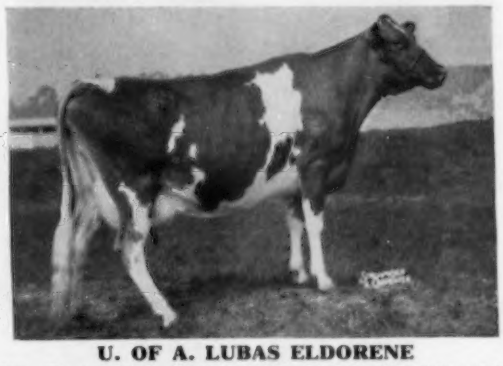

SUNNY ACRES SURROGATE'S SUSAN

12071—640—Jr2—365—730 T. M., *14690—*747—Jr3—305C—733 T. M., 20220—*1093—Sr4—365, *22476—*1198—5yrs—365C, 21735—*1170—7yrs—365C, *4 consecutive Class Leading records.

U. OF A. LUBAS ELDORENE

8900—498—Jr2—HIR—730 T. M., 11528—751—Jr4—365, 16723—1073—6yrs—365, 19501—*1279—7yrs—365, 3rd highest fat record of the breed.

ADOHR FARMS, CAMARILLO — VENTURA COUNTY, CALIFORNIA

T. A. KNIGHT, *Manager* • J. L. ELLIOTT, *Superintendent* • R. A. McGURER, *Herdsman*

OUR INGRIA FAMILY

ADOHR FARMS

CAMARILLO · VENTURA COUNTY · CALIFORNIA

T. A. KNIGHT, Manager
J. L. ELLIOTT, Superintendent
R. A. McGURER, Herdsman

FOUNDATION OF THIS FAMILY

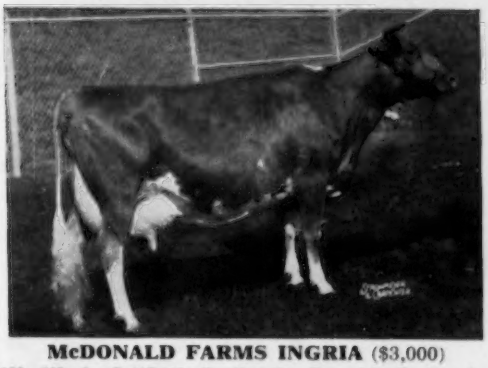

McDONALD FARMS INGRIA ($3,000)

14078—763—6yrsC. VG '48—Excellent '50 Dam of 1st Produce, G. N., 1950, 1st prize 3-year-old, Calif. and Grand National, 1947. 1st Best Uddered Cow, Grand National, 1950.

Her Son . . . **ADOHR ELITE KING'S IMPRINT**, is in service. She is also dam of the three females pictured and Adohr Hornet Ingria, 1st prize Jr. Yr., California, Grand National, 1954.

A Daughter and Full Sister to IMPRINT

ADOHR KING'S INGRIA ($1,400)

14936—718—Sr2C
1st prize 3-year-old, Calif., 1950
2nd prize 3-year-old, Grand National, 1950.
1 AR daughter.

A Daughter

ADOHR PETER PAN INGRIA ($2,000)
13046—649—Jr2
A daughter of Rosewald Peter Pan.

A Daughter and Full Sister to Imprint and King's Ingria

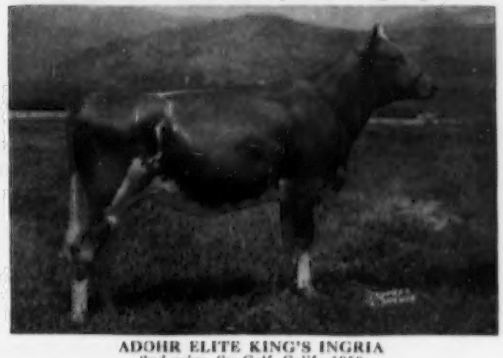

ADOHR ELITE KING'S INGRIA
2nd prize, Sr. Calf, Calif., 1950.
10866—552—Sr3—305C—3x

OTHER OUTSTANDING ADOHR BRED COWS

Honorable Mention All-American,
2 Best Females

ADOHR PETER PAN PEARLETTE
15432—853—Sr3C
(Rosewald Peter Pan—Pearlette)

ADOHR PETER PAN CROSS
11003—594—Jr3—325C—3x (pending)
A daughter of Adohr Peter Pan.

ADOHR MONITOR FANTASIA
1st 2-year-old, Sr. & Gr. Ch., Grand National, 1954. 1st 2-year-old, Calif., 1954. 1st Best Udder, Grand National, 1954. Honorable Mention All-American.

Excellent

ADOHR PRISCILLA (E '48 '50)
14822—774—D
Res. Gr. Ch., G. N., 1949.
Dam: **Chuckanut Priscilla**
12047—639—A—730
Next Dam: **Chuckanut Princess**, *17566—809—Jr2—365, Class Leader 4th for milk.
PRISCILLA is dam of Precise (see page 50).

Class Leader

ADOHR LUBAS' PANDORA
14257—968—Sr3
Class Leader 9th place
Another Class Leader to complete a record in our herd—

ADOHR CLIPPER'S JANNETTE
13264—804—Jr4—305C—3x
Class Leader 2nd place

STOCK FOR SALE — WRITE US YOUR NEEDS
PLAN TO VISIT OUR FARM — YOU ARE ALWAYS WELCOME

T. A. KNIGHT, *Manager* • J. L. ELLIOTT, *Superintendent* • R. A. McGURER, *Herdsman*

OTHER SIRES IN SERVICE

1. **CURTISS CANDY JOLLY CURTISS . . .** A son of Curtiss Candy Fabron, out of the 4 times Excellent cow, Adohr Eldor Pearlette ($23,000), 15524—737—8yrs—365C, 2 AR daughters include Adohr Peter Pan Pearlette, 15432—853—Sr3—365C (see page 50 for picture of Pearlette). Another Pearlette son, Adohr Elite King's Premier, was in service in our herd. Premier is gone, but we still have 50 daughters in the herd.

McDONALD FARMS HESTER at 7 years
VG '48—Excellent '51

1st 4-year-old, N. G. S., 1947; 3rd Aged Cow, N. G. S., 1948; 10597—596—GG, 12093—600—6yrs—305C—3x. Granddam of 1951 National Gr. Ch. Bull; dam of Gr. Ch. Bull at Cow Palace in 1951; Jr. Ch. Female, N. G. S., 1947; 2nd 2-year-old, N. G. S., 1947; 2 AR daughters. Dam of McDonald Farms High Judith, sold for $18,000. Dam of Curtiss Candy Fabron, he sire of our JOLLY CURTISS bull.

HIS SIRE'S DAM (E)

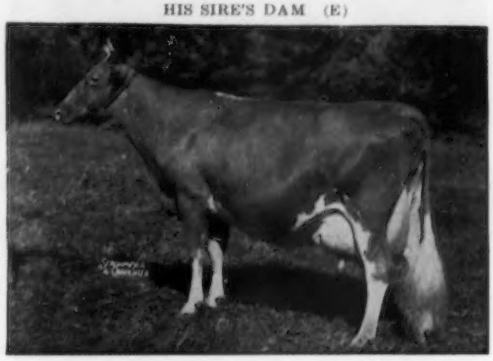

2. **FRANCHESTER KING'S HORNET**
Born May 14, 1950

His oldest daughters are now fresh and making good records as two-year-olds. They really look good and are doing well.

Sire: **FRANCHESTER KELLA'S KING, AR**
Traces direct to the LADY AUGUSTA family.

Dam: **FAIRLAWN K. GAY LEVITY** (E '50)
14978—730—Jr4C, 17244—845—7yrs. 2 AR sons, 1 AR daughter. (See page 49 for picture of K. Gay Levity).

His Sire's Dam

McDONALD FARMS KING'S KELLA
E '50 '51 '52

13991—718—Jr2—365C, 18270—919—6yrs—365. Sold for $13,500, 1946. She is out of Della, an Excellent show winning daughter of LADY AUGUSTA.

3.—**McDONALD FARMS EMORY'S PIONEER**

Sire: **McDONALD FARMS STEADFAST EMORY.** A son of McDonald Farms Steadfast ($21,000) and out of McDonald Farms Gov Innocence (E '51 '53). Sold for $7,500, 16826—724—5yrs.

The MELBA and COQUETTE families.

His Dam

McDONALD FARMS KING'S LOTUS

11902—681—Jr2—365C, 12877—715—Sr3—365. Very Good '52. 1 AR daughter.

Sire: **Myhaven King, AR**

Dam: **McDonald Farms Hope** (VG '47 '48 '50)
13825—702—Sr4—365C. 3 AR daughters include a full sister to King's Lotus—**McDonald Farms King's Katie,** (VG '48 '50 '54), 13678—725—6yrs—365C.
HOPE was a member of the undefeated Get of Foremost Prediction, 1947.

These three sires and the four home-bred ADOHR sires featured on page 49, make up the nucleus of our present breeding program. We can offer top bred young bulls, occasional females, breeding stock, all ages, for sale. Write us your needs.

PLAN TO VISIT OUR FARM — YOU ARE ALWAYS WELCOME

T. A. KNIGHT, *Manager* • J. L. ELLIOTT, *Superintendent* • R. A. McGURER, *Herdsman*

OUR GRAND CHAMPION COW CONSIGNED TO THE WESTERN GUERNSEY CLASSIC

Grand Champion and Best Udder, 1953 Grand National (Cow Palace); Member 1st Senior Get of Sire, California and Grand National 1953 and Grand National 1954.

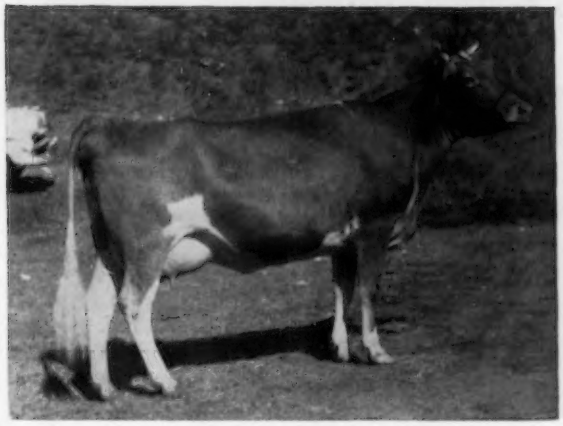

HAPPYHOLME CROWN LUTE

DHIA: 11064—512—3yrs—305 days—2x while making 13 fairs.
5308—263—4yrs—129 days—2x

Sire: **PINE MANOR CROWN MAJESTY, AR**
37 daughters classified, 4 E, 18 VG, 10 D, 25 PR sons, 44 AR daughters. Half-brother to Pine Manor Courtesy — $28,000

Dam: **HAPPYHOLME REGAL LUTE**
7922—447—Jr3—305C—3x

SAFE IN CALF TO OUR GRAND CHAMPION BULL

Regular as the calendar, Crown Lute has calved Sept. 30, 1953, Oct. 31, 1954, and is diagnosed pregnant for Sept. 17, 1955, to:

HAPPYHOLME MAJESTY'S CROWN

Undefeated at 26 fairs in '53 and '54
Always in the "top three" in
'49, '50, '51, '52, '53, '54
Bought in Elm Lane Dispersal $4000

Sire: **PINE MANOR CROWN MAJESTY, AR**
(see above)

Dam: **McDONALD FARMS INGABELL** — VG 4 times
(see below)

VISITORS ALWAYS WELCOME

To Study A Line-breeding Program in the Bull Barn:

Dam of
HAPPYHOLME MAJESTY'S CROWN

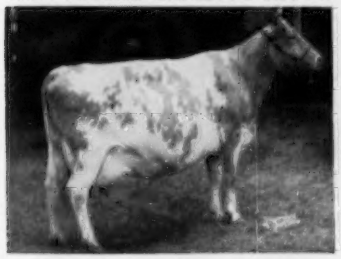

McDONALD FARMS INGABELL
VG 4 times. 49 G.N. 1st 4 Yrs. 10380—526—Jr3—305C—3x. 12181—638—Sr4—305C—3x. 15763—931—9yrs—365—3x. Sold $2300 to McDonald Farms at 9yrs. Full sister to Pre Lynn and Pre Nanette. Sire: **McDonald Farms Prediction.** Dam: **McDonald Farms Elegance**

In Service

HAPPYHOLME CAROLINE'S CROWN
A show bull with winning progeny. His every daughter on DHIA test: 10665—560—2yrs—359 days—2x. 7507—456—3yrs—327 days—2x. 9025—427—2yrs—305 days—2x. 9181—411—2yrs—336 days—2x. 8664—396—2yrs—305 days—2x. Sire: **Pine Manor Crown Majesty.** Dam: **Gardenville Caroline,** 9411—507—Sr2—365—3x. 11236—554—4yrs—365 days—2x—DHIA. 10129—534—5yrs—305 days—2x—DHIA.

Dam of
OLD ABODE MERRY PHYLLADDIE
1st Sr. Calf Calif. & G.N. '53

OLD ADOBE CROWN PHYLLIS
E twice. 53 Calif. 3rd 3 Yrs. 10086—476—Jr3—305—2x. **By Pine Manor Crown Majesty.**
MERRY PHYLLADDIE is sired by **Fairlawn Hornet's Merrymaker** whose increase on his first 12 pairs for Ray Gambonini is 1001 milk, 39 fat.

100 REGISTERED GUERNSEYS

HAZELWOOD FARM

3 miles Southwest of Lodi on Lower Sacramento Road

Nicewonger Bros.
P. O. Box 319

On Happyholme Farm
LODI, CALIF.

A preliminary bout to the main event — watch for our show heifer in the Fresno Futurity Sale on April 25th — by Happyholme Ambler's Actor (at Andresen's), out of Happyholme Joaquin Caroline.

SARIVAL GUERNSEYS

HOME OF McDONALD FARMS S. MELDON

He Transmits Type

At the Arizona State Fair for the years 1951, 1952 & 1953, the sons and daughters of Meldon have won 24 first prizes, 14 second prizes, and 9 third prizes in the individual classes only. His daughters have won permanent possession (by winning three consecutive times) of the Hubert Geare Trophy for Best 3 Females Bred by Exhibitor.

McDONALD FARMS S. MELDON
Photo taken as a two-year-old when Meldon was Grand Champion at California and Reserve Champion at the National.

He Has Type

47	Arizona	Jr. Ch. Bull
48	Arizona	Jr. & Gr. Ch. Bull
49	Calif.	Sr. & Gr. Ch. Bull
49	N.G.S.	1st 2 Years
49	N.G.S.	Res. Gr. Ch. Bull
50	Arizona	Sr. & Gr. Ch. Bull
51	Arizona	Sr. & Gr. Ch. Bull
52	Arizona	Sr. & Gr. Ch. Bull
53	Arizona	Sire of the Sr. & Gr. Ch. Bull

Meldon's Dam

McDONALD FARMS HONEYBLOOM
11162—658—6yrsC
3 times Excellent
With 3 Excellent full sisters, they were the first group of 4 Excellent full sisters in the breed. Honeybloom was Grand Champion Cow, N. Y. State Fair, 1949.

Meldon's Dam's Full Sister

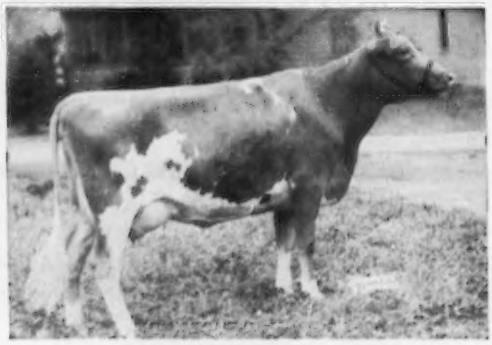

McDONALD FARMS IOKA (E '47)
*10006—538—Jr2—305C—912 T. M.
13289—695—Jr3
9799—555—Sr4—305C—2x
11980—655—5yrs—365—2x
10179—541—8yrs—365C—2x
The Blueblood family.

MELDON carries the blood of such outstanding brood cows as **Green Meadow Melba,** 15342—*963—Sr2C (2 AR sons — 7 AR daughters), **Green Meadow Florinda,** 11402—650—G (6 AR daughters), **Green Meads Thelma** (E at 16 years), 13518—740—D (7 AR sons, 2 AR daughters).

MELDON traces directly to all but one of the Ten Best Sires, and all but two of the Ten Best Cows of the Guernsey breed as selected by popular vote.

MELDON sons out of our best cows are available.
MELDON semen, for artificial breeding, is also available.

"We don't keep our cows—our cows keep us"

WM. J. RASMUSSEN **1001 Cienegitis Rd.** **SANTA BARBARA, CALIF.**

Two MELDON Daughters

IN OUR HERD

LYNNDALE FARMS M. DELIGHT
1st prize Jr. Yr. and Jr. Champion, Arizona, 1950. 2nd prize 2-year-old, Arizona, 1951. 2nd prize 4-year-old, Arizona, 1953.

(E)

LYNNDALE FARMS M. PUFFIN
10307—482—Sr3—HIR—305C—2x, Excellent '52—Very Good '54. 1st prize 2-year-old, Arizona, 1951. 1st prize 3-year-old, Arizona, 1952 Reserve Champion, Arizona, 1952.

Foundation Cows In Our Herd — Typical Of The Cows We Are Breeding To Meldon

IN OUR HERD

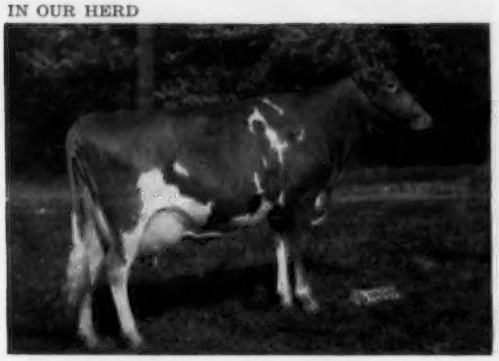

HAPPYHOLME BARONESS NETTIE (E '53)
12642—718—Jr4C—918 T. M.
Top Cow, Arizona State Sale, 1953. Senior and Grand Champion, California State Fair and Grand National, 1951. 1st prize 4-year-old, National, 2nd, International, 1951.

IN OUR HERD

LONE PINE RAMONA (E '50 '53)
10777—517—Jr3—305C—3x
8543—438—Sr4—305C—2x
13206—680—6yrsC
10107—481—8yrs—HIR—624 T. M.

IN OUR HERD

WESCON'S NORBEAU'S BONNIE (E '52 '53)
11758—651—6yrs—HIR—365C—2x
A daughter of Hill Girt Norbeau.
We have 15 NORBEAU daughters in our herd and are using a son and 3 grandsons.

IN OUR HERD

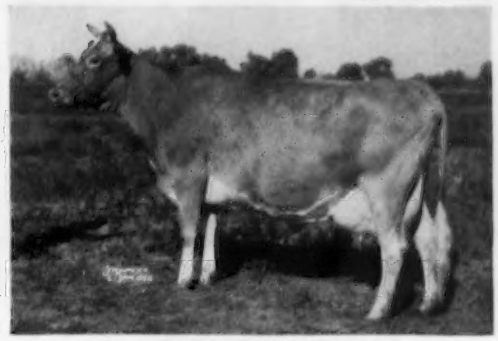

ADOHR KING'S PRIMULA
12123—681—Sr3C—831 T. M.
11282—623—Sr4—HIR—2x
12296—683—6yrs—HIR—2x
3 times Very Good

BUY A MELDON SON FROM SARIVAL. His first sons will be available soon.

Meldon Sons — Meldon Semen available.

SARIVAL GUERNSEYS

WM. J. RASMUSSEN **1001 Cienegitis Rd.** **SANTA BARBARA, CALIF.**

Welcome To SUNNY CALIFORNIA...

Plan To Visit GOLDEN BUTTE GUERNSEY FARM

Located In The Northern Part of California

70 Miles North of Sacramento on 99E

4 Miles Southeast of Gridley, California

We are certainly glad that The American Guernsey Cattle Club selected CALIFORNIA for the 1955 ANNUAL MEETING

Home of...

GOLDEN GUERNSEY MILK
CALIFORNIA CLING PEACHES
CALIFORNIA SUNSWEET PRUNES
CALIFORNIA ENGLISH WALNUTS
GOLDEN BUTTE REGISTERED GUERNSEYS

We Breed Good Ones
We Sell Good Ones

GOLDEN BUTTE GUERNSEY FARM
Clark and Marvin Stowe, Owners

We are pleased and very proud that Mr. E. B. Henslee selected one of our daughters of GOLDEN BUTTE MARCELLA'S ROYAL, **for his new ILLINOIS FARM located at Arlington Heights.**

LOOK HER OVER

NOW OWNED BY HENSLEE FARMS

(amateur photo)

GOLDEN BUTTE MAR ADA
Born July 12, 1950. Now on HIR test.

Sire: **GOLDEN BUTTE MARCELLA'S ROYAL**
Sire: **Western Glow Maryann's Royal, AR** (the Maryann family)
Dam: **Western Glow Marcella** (VG '48) Purchased by us for $3,000 in the 1944 Pacific Northwest Sale. This proved to be a good investment. 11406—576—Sr2—305C—2x, *14562—*765—Sr3—365C—2x. Class Leader 2nd for fat, 7th for milk, 13256—662—5yrs—305C—2x
Dam: **GOLDEN BUTTE ADELLE,** 11899—559—5yrs—365C—2x. A daughter of Golden Butte May King.

WE HAVE BEEN FORTUNATE...

Sine 1938 we have been purchasing breeding stock from Western Glow Farms, Inc.

FIRST selections were 3 daughters of that great proved Butterfat bull, Hilltop Butterfat Count (sire of Excellents and Class Leaders).

NEXT a son of McDonald Farms Developer, AR. **A granddaughter by Marcella's Royal topped the California Fall Production Sale, Sacramento, California, 1954.**

It has been our experience that the Western Glow bred bulls and females have nicked especially well in our herd. Our present day herd is strong in this proved inheritance.

GOLDEN BUTTE GUERNSEY FARM

CLARK & MARVIN STOWE — GRIDLEY, CALIFORNIA

GOLDEN BUTTE GUERNSEYS . . . STRONG IN PROVED BREEDING

It is gratifying to see that this same Western Glow Farms breeding that we have followed, is also being appreciated by others.

Other Foundation Sires and Females Selected (continued from opposite page)

WESTERN GLOW NOBLY BORN . . . A maternal brother to the Excellent, Class Leading, Tarbell Trophy Winner, Western Glow Butterfat Miss.

WESTERN GLOW COUNTESS (VG '48 '52), 15596—729—5yrs—365—2x

WESTERN GLOW MARCELLA, the paternal granddam to MAR ADA (see opposite).

WESTERN GLOW MILKMAID ($2,800), VG '47 '52, 14116—638—Jr4—365—2x (More Butterfat Miss blood).

SIRES NOW IN SERVICE

GOLDEN BUTTE MARCELLA'S ROYAL . . . Sire of GOLDEN BUTTE MAR ADA (see opposite page) and MAR AFTON, full sister to MAR ADA (see below)

GOLDEN BUTTE MILKMASTER
Born April 10, 1948
Sire: Silver Forest May Royal
Dam: Western Glow Milkmaid (see above)

GOLDEN BUTTE CROWN PRINCE
Born April 11, 1949
Sire: Pine Manor Crown Majesty The CORONET family.
Dam: Western Glow Countess (see above)

GOLDEN BUTTE CROWN MAJESTY
Born February 26, 1949
Sire: Pine Manor Crown Majesty
Dam: Western Glow Marcella (also dam of MAR ADA, see opposite)

In April, 1954, we purchased a half-interest in the bull . . .

WESTERN GLOW C. F. STATESMAN . . . born May 1, 1953.
A son of Coldspring's B. R. Forcaster (Beauty family bull)

HIS DAM

WESTERN GLOW BUTTERFAT DUCHESS (E)
16293—671—11yrs—305—2x
1 AR son, 5 AR daughters

WESTERN GLOW MERRY DUCHESS (E)
*15313—743—Sr4—2x

A Class Leader by Western Glow Marymost, he in service in our herd for a year.

WE HAVE GREAT HOPES FOR THIS BULL.

HIS MATERNAL SISTER

Consigned . . . **ALL-WESTERN GUERNSEY CLASSIC, CAMARILLO, CALIFORNIA**
THURSDAY, MAY 12, 1955.

GOLDEN BUTTE MAR AFTON . . . born January 27, 1953. She is a full sister to MAR ADA that was recently sold to Henslee Farms, Arlington Heights, Illinois (see opposite page for picture of the full sister to MAR AFTON). MAR AFTON is bred to Western Glow C. F. Statesman (see above).

STOCK FOR SALE AT ALL TIMES — PLAN TO VISIT OUR FARM OR WRITE US YOUR NEEDS

Farm is located 70 miles north of Sacramento on 99E, 4 miles southeast of Gridley, California.

GOLDEN BUTTE GUERNSEY FARM

CLARK & MARVIN STOWE — GRIDLEY, CALIFORNIA

FAIRLAWN HORNET'S SHEIK SAYS—

Two Daughters Consigned to the Western Guernsey Classic

At Camarillo — May 12, 1955

VALLEY OAKS CHIC ZELLA
9179—481—Jr2—365C—2x
Retest: 1872—91—Jr4—HIR—48 days—2x

53 Calif. 4th 2 Yrs.
53 Calif. 1st Best Three
53 Calif. 1st Dairy Herd
53 Calif. 2nd Get of Sire
54 Calif. 2nd 3 Yrs.
54 Calif. 1st Best Three
54 Calif. 2nd Dairy Herd
54 Calif. 1st Get of Sire

Calved Jan. 10, 1955. Will be bred to FRANCHESTER KING'S HORNET (at Adohr) 52 G. N. Sr. & Gr. Ch. Bull.

"Zella" has a daughter that will be fresh before the Sale, so we can spare her.

VALLEY OAKS CHIC BONNIE
53 Calif. 2nd Jr. Calf
54 Calif. 5th Jr. Yrlg (16 in class)
54 Calif. 1st Jr. Get of Sire

Bred Sept. 14, due June 26, 1955, to FRANCHESTER KING'S HORNET (at Adohr)
Bonnie's dam is the brood cow:

REVILO BONNIE (GP '48 '49—VG '52)
11836—661—6yrs—305C—2x
11184—619—7yrs—305C—2x
11362—618—8yrs—305C—2x

Dam of:

Valley Oaks Victor's Bountiful
*14677—*714—Jr4—HIR—365C—2x

Valley Oaks Bonita
9375—481—Jr2—305C—2x

Valley Oaks Hornet's Belle
54 Calif. 1st Jr. Calf

A Few More of His Daughters

VALLEY OAKS CHIC IRENE	*13645—*635—Jr2—HIR—365C—2x Retest: 7261—380—Sr3—HIR—305—148 days—2x
VALLEY OAKS CHIC LINDA	*12351—*585—Jr2—HIR—305C—2x (pending) Retest: 2485—112—Jr3—HIR—43 days—2x
VALLEY OAKS CHIC BONANZA	13545—575—Jr2—HIR—365—2x (pending). Dry and due.
VALLEY OAKS CHIC PRISCILLA	11040—574—Sr2—HIR—365—2x. Dry and due
VALLEY OAKS CHIC EMBER	11307—554—Sr2—HIR—365C—2x (pending). Dry and due.
VALLEY OAKS CHIC BRENDA	11012—549—Jr2—HIR—365C—2x (pending) Retest: 2631—103—Sr3—HIR—46 days—2x
VALLEY OAKS CHIC TANSY	10890—535—Sr2—HIR—365—2x (pending). Dry and due.
VALLEY OAKS CHIC SONNET	11089—539—Sr2—HIR—365C—2x (pending). Dry and due.
VALLEY OAKS CHIC YVONNE	10841—477—Jr2—HIR—305C—2x (pending) Retest: 3442—157—Jr3—HIR—70 days—2x
VALLEY OAKS CHIC IRIS	11520—474—Sr2—HIR—365—2x

GOLDEN GUERNSEY

THIS IS WHAT A BULL IS FOR!

Study Him and His Progeny at Valley Oaks — Visitors Always Welcome

3 Sons For Sale

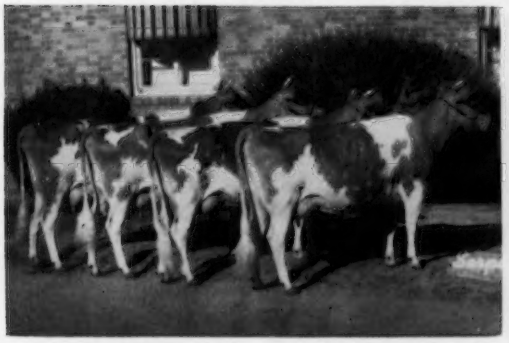

54 Calif. 1st Get of Sire

Left to right:

Valley Oaks Chic Zella
(see opposite page)

Valley Oaks Chic Priscilla

53 Calif. 1st 2 Yrs.
53 Calif. 1st Produce
53 Calif. 1st Best Three
54 Calif. 3rd 3 Yrs.
54 Calif. 2nd Produce
54 Calif. 1st Best Three

11040—574—Sr2—HIR—365—2x

Valley Oaks Chic Sonnet
11089—539—Sr2—HIR—365C—2x (pending)

Valley Oaks Chic Sequel
8981—418—Sr2—HIR—301 days on test

FAIRLAWN HORNET'S SHEIK

Born May 27, 1948

53 Calif. 2nd Aged Bull
53 Calif. 2nd Get of Sire
54 Calif. 1st Get of Sire
54 Calif. 1st Jr. Get of Sire

Sire: **Fairlawn Actress' Hornet**

Dam: **Fairlawn H. Coquet**—VG 3 times
13986—722—Jr2—365C—3x
12238—600—Sr3—305C—3x
16994—861—7yrs—365C—3x

U. S. D. A. Proving in D. H. I. A.

11 daus.	11 records	11930	4.6	550
11 dams	39 records	9574	4.9	474
	Increase	2356		76

Another Pair of His Daughters

A CLASS LEADER

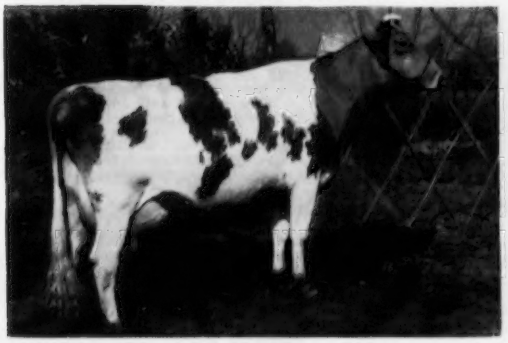

VALLEY OAKS CHIC LINDA

*12351—*585—Jr2—HIR—305C—2x (pending)
On retest:
2485—112—Jr3—HIR—43 days—2x

JUST ANOTHER GOOD ONE

VALLEY OAKS CHIC BRENDA

11012—549—Jr2—HIR—365C—2x (pending)
On retest:
2631—103—Sr3—HIR—46 days—2x

Valley Oaks

Registered Guernseys

Mr. and Mrs. F. R. Schoellerman
Route 1, Box 39
GALT, CALIFORNIA

COUNT is improving his daughters where it really COUNTS

He Is IMPROVING THE PRODUCTION Of His Daughters Over Their Dams

He comes By This Ability To Transmit Production Naturally — COUNT'S DAM

Our Proved AR Sire

FAIRLAWN HORNET'S COUNT

He has great stretch and dairy character. His daughters are most pleasing.

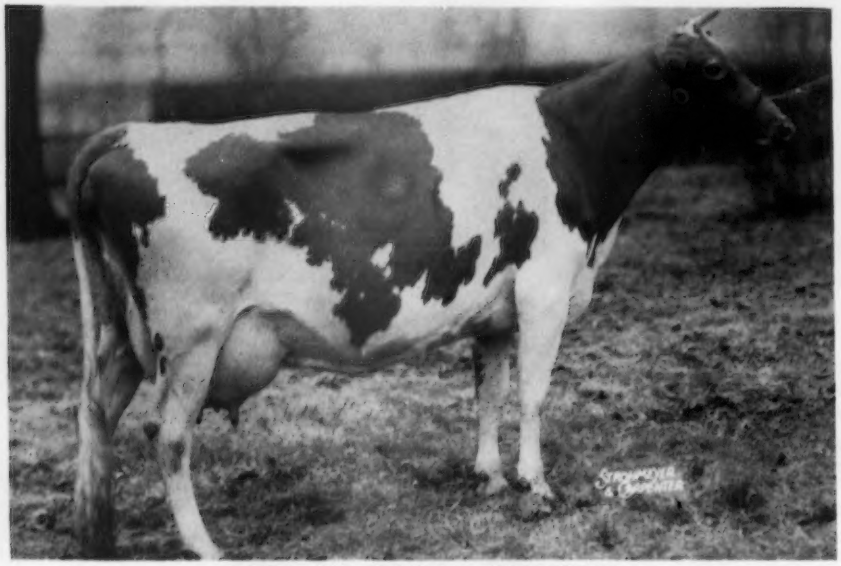

FAIRLAWN PEERLESS HELIOTROPE
15453—814—Sr3—365, 18235—1020—5yrs—365
15580—902—6yrs—365, 19052—1018—9yrs—365
Very Good '47 '48 '49 '51

Sire: **FAIRLAWN ACTRESS' HORNET.** Full brother to Fairlawn Hornet's Actorine, E '48 '49 '51, the maternal granddam of Novice, 15473—785—5yrs—365. 23 AR daughters, 9 PR sons. His daughter, Fairlawn Hornet's Memoir, sold for $7,700 in the 1953 Fairlawn Dispersal. Another sold for $3,200. He is a son of Green Meadow Hornet. His dam is Bright Lad's Actress, one of the truly "greats" of the breed, and the foundation dam from which 80% of the Fairlawn herd descended.

COUNT'S FIRST 10 UNSELECTED DAUGHTERS TO COMPLETE RECORDS

Cloverdale Countess Misty
10627—608—Sr2—365C—730
(pending)
Cloverdale Countess Doreen
12165—606—Sr2—365C—730
Cloverdale Countess Gipsy
10014—523—Sr2—365—730
(pending)
Cloverdale Countess Kitty
9867—510—Sr2—365—730
(pending)
Cloverdale Countess Bethel
9944—501—Jr3—305C—610
Cloverdale Countess Fern
9871—487—Sr2—365—730
(pending)
Cloverdale Countess Ella
8422—451—Sr2—305C—610
Cloverdale Countess Bertha
8322—419—Sr2—365—730
Cloverdale Countess Donna
9158—462—Jr2—365—729 T.M.
Cloverdale Countess Marty
8707—384—Sr2—305—610

TWO MORE GREEN MEADOW BRED SIRES

Fairlawn K. Slogan

Sire: **Fairlawn H. Eastern King.** Sold for $16,000 at 13 years. 25 AR daughters, 11 PR sons, 1 over 1100, 2 over 900, 9 over 800, 14 over 700, 16 over 600 lbs. 46 of his progeny sold for $151,750, or an average of $3,298.91. He is a son of Green Meadow Hornet, he by Green Meadow Coronation King. His dam is Franchester Saffron with 3 AR daughters and 13987—795—A. Note that Count's sire is also a son of Green Meadow Hornet.

COUNT, K. SLOGAN AND ACTOR'S NOVICE ARE BEING BRED TO OUR TOP COWS. COWS THAT HAVE PROVED ABILITY TO PRODUCE AND CLASSIFY HIGH.

Fairlawn Actor's Novice

Sire: **Fairlawn Peerless Actor.** His 26 nearest dams average 13810—690. Sold for $10,000 at 11 years. 42 AR daughters, 26 PR sons, 1 over 900, 3 over 800, 6 over 700, 20 over 600 lbs. Here again, old Actress comes in, being the dam of Fairlawn Peerless Actor. Notice that she also appears in Count's pedigree. 39 of his progeny sold for $128,000, or an average of $3,284.62. 13 members of the Actress family sold for $46,850, or an average of $3,603.84.

STOCK FOR SALE — WRITE US YOUR NEEDS

His Dam

← **Riegeldale King's Ladyship**
15517—859—Jr4—365C
10197—589—6yrs—305C—3x
Excellent '48 '49 '50 '51
Sold for $6,100 in 1953.

Fairlawn K. Debutante →
12532—665—Jr2—365C
12940—762—Jr3—365C
Very Good '51

THE ACTRESS FAMILY

His Dam

CLOVERDALE RANCH

L. E. VINCENT, Owner — Phone Chico — Fireside 2-6487

Office: 738 West Fifth Street — CHICO, CALIFORNIA

Ranch located at Durham, California

CLOVERDALE RANCH

Our Guernseys Have Type — — 1954 Classification . . . 89.7% above the line

3 EXCELLENT — 28 VERY GOOD — 31 DESIRABLE — 7 ACCEPTABLE

53 head were Very Good or Better in Dairy Character — 51 head were Very Good or Better in Body Capacity

ONE OF THE EXCELLENTS

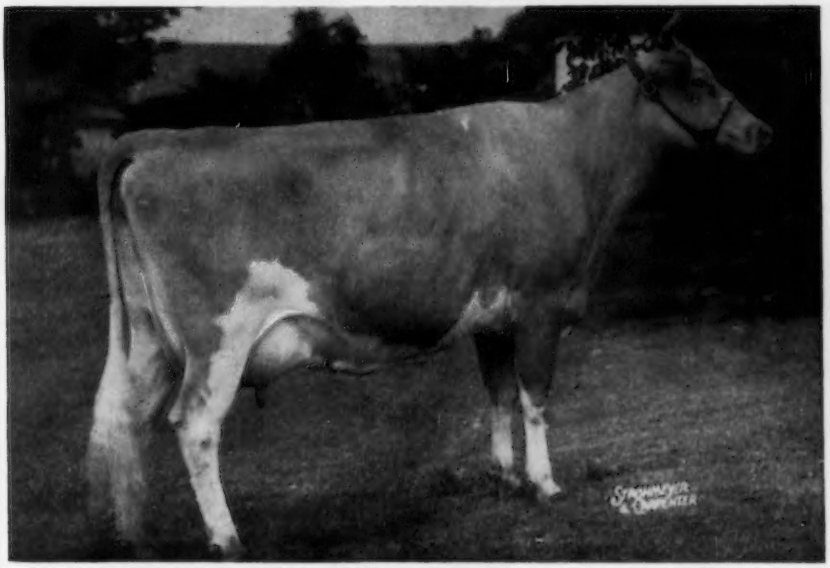

SKYLINE CHALLENGER'S FANTASY

11237—563—Sr4—365C
Excellent '53 '54

Her daughter — **Happyholme R. Joaquin Fantasy**, 10792—510—Jr3—305C—2x (pending), VG '54, is also in the herd.

Our other 2 Excellents . . .

Debbie W. Dot . . . Excellent straight across the board on Mammary System. She is also Excellent in Dairy Character and Rump.

Belmont Princess Bell, Excellent at 16 years of age. She is Excellent in General Appearance, Dairy Character, Body Capacity, Teat Placement.

Our Guernseys Have Production — —

TYPICAL COWS IN OUR HERD

	Milk	Fat	Age
Cameo Songstress (VG)	12466	621	7yrs—365C—2x
Tarnigan Pal Sweetheart (VG) } **Daughters of**	13058	644	Sr4—305C—2x
Cloverdale W. Songstress (VG) } **Songstress**	*15082	642	Sr4—305C—2x
		(Class Leader For Milk)	
Cloverdale Sweetheart K. Sugar (VG) **(Daughter of Pal Sweetheart above)**	10281	515	Jr2—365—2x
Cloverdale Isabella K. Ina (VG) **(Maternal sister to Ida)**	12223	589	6yrs—305C—2x
Cloverdale Isabella's Ida (A)	14061	620	6yrs—305C—2x
		(State Champion Milk and Fat)	
Belmont's Princess Bell (E)	12761	582	11yrs—305C—2x
Cloverdale Debbie W. Dot (E)	10517	550	Jr2—365—2x
Beauty of Deanacres (VG) **(now 16 years of age)**	12084	635	11yrs—305C—2x
Debbie's Daisy of Cloverdale (D)	13038	646	Sr3—365—2x
Caramas Royal Georgia (VG)	12537	699	7yrs—305C—2x
Happyholme Heritor's Ramona (VG)	*13726	622	Sr2—365—2x
		(Class Leader For Milk)	
Happyholme A.M.R. Gipsy (D)	11380	565	Sr4—305C—2x
Franchester P. Lorna (VG)	10714	522	Sr2—365—2x
Cloverdale Lady's K. Linda (VG)	12884	554	5yrs—305C—2x
Cloverdale Bonnie's Kay Bee	13336	719	5yrs—365—2x
Cloverdale Debbie's K. Duchess (D)	10262	506	Sr4—365—2x
Cloverdale W. Goldie (D)	10805	606	Jr4—305C—2x
Cloverdale Flower K. Flo (A)	12714	571	Sr2—365—2x
Fireside Gay Lassie (VG)	14682	763	6yrsC
Happyholme Valor's May (VG)	11748	589	Jr3—365—2x

MAY WE SUGGEST . . . . During 1955

plan to buy some Cloverdale Ranch Guernseys. Our herd is classified, we do regular production testing and last year we completed two milk Class Leader records. Several other cows in our herd also made outstanding records. We are building our program around proved Green Meadow-bred bulls rich in the best of proved Fairlawn bloodlines.

PLAN TO VISIT OUR HERD . . . . YOU ARE ALWAYS WELCOME

CLOVERDALE RANCH

L. E. VINCENT, Owner — Phone Chico — Fireside 2-6487

Office: 738 West Fifth Street **CHICO, CALIFORNIA**

Ranch located at Durham, California

91% Of The Classified HECTOR Daughters Are Above The Line

VALLEY GEM HECTOR

Born June 28, 1945

Sire: **McDONALD FARMS HECTOR,** a son of Foremost Prediction, AR — sire of more Excellent daughters than any other Guernsey sire. Hector is out of Gay Lad's Cecelia (see below).

Dam: **VALLEY GEM CASHMERE,** 9883—466—Jr2—305C—2x, 2 AR sons, 1 AR daughter. She is a daughter of Valley Gem Banker, AR.

Hector's Sire's Dam

GAY LAD'S CECELIA
12550—609—B. 3 AR sons, 4 AR daughters include **McDONALD FARMS DELIA** (VG '47 '48), 13162—628—Sr4.

HECTOR was sire of the first Get, Stanislaus County Spring Show, 1950.

12 Hector daughters were classified in 1954. 6 were Very Good — 5 Desirable — 1 Acceptable.

Also In Service . . .

HAPPYHOLME HOPEFUL'S MAJESTY

Born November 14, 1948

Sire: **PINE MANOR CROWN MAJESTY, AR**

Dam: **SKYLINE CHALLENGER'S HOPEFUL** 10493—610—Sr4—305—3x

Majesty's dam is by Pine Manor King's Challenger, AR — herd sire at Douglaston Manor Farm, Pulaski, N. Y., a full brother to Gardenville Coronation King, AR ($45,000), the proved sire that has contributed much to the breed and the Wilgorlan Farms herd at Titusville, N. J. **Majesty through his dam traces direct to the Charlotte family.**

Majesty's Sire's Dam

CORONATION CORONET
14755—726—A
3 AR sons, 2 AR daughters

Majesty's Sire's Full Sister

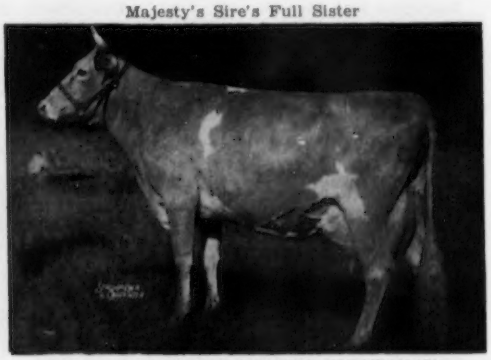

PINE MANOR CROWN JEWEL (VG '47 '48 '51)
14550—833—DD. 4 AR sons, 2 AR daughters include Pine Manor Courtesy (E '48 '51). Sold for $28,000, resold for $20,000.

A Lettie's Duke Son and Grandson Are Also In Service

IDEAL'S SUSIE'S DUKE . . . Born August 11, 1948.

A son of the noted production sire, Ideal's Lettie's Duke, AR and out of Ideal's Gardenius' Susie, 14458—730—Sr3 (1 AR daughter). Traces direct to the SUSIE family.

A DUKE SON . . . **RHODAN DUKE FOOTPRINT** . . . Born March 21, 1951, is also is service. He is sired by Ideal's Susie's Duke (see above) and out of Arbell's Fancy, a daughter of Santa Cruz Holliston Duke.

STOCK FOR SALE . . . WRITE US YOUR NEEDS. PLAN TO VISIT OUR HERD.

The farm is located at the corner of Patterson and Langworth Road.
10 miles northeast of Modesto and 1½ miles east of Riverbank.

A. J. and Rhoda M. Sturtevant, Owners
Route 1, Box 820, Modesto, California

RHODAN FARM

Charles Gillpin,
Herd Manager

OUR HERD SIRE . . . FAIRLAWN PEER'S MAY ROYAL

We felt very fortunate on March 25, 1949 to purchase what was then and still is, as far as we know, the only bull of any breed to have every cow in his pedigree classified with 5 Excellent and 2 Very Good. His seven nearest dams average 16730 lbs. of milk and 847 lbs. of fat. We doubt if there is another bull in existence with so many great females and males in his pedigree and so many great transmitting families. The best of all is his transmitting power. His daughters are beautiful, extremely dairylike with beautiful udders and lots of milk. **We herewith give you a picture pedigree of him for you to see.**

HIMSELF

FAIRLAWN PEER'S MAY ROYAL
Born November 7, 1948

His Sire

FAIRLAWN ACTORINE'S PEERLESS
1 AR son, 15 AR daughters
2 over 700 lbs. fat, immature.

His Dam (E)

FAIRLAWN ACTOR'S ITHELA
(E '48 '49)
12758—610—Sr4 (record made on two quarters).
1 AR son, 2 AR daughters.

His Sire's Sire

FAIRLAWN MEMOIR'S PERFORMER
($30,000) 17 PR sons, 35 AR daughters, 1 with 1165, 1 with 925, 5 over 800 lbs. fat.

His Sire's Dam (E)

FAIRLAWN HORNET'S ACTORINE
(E '48 '49 '51) 15473—785—5yrs. 1 AR son, 3 AR daughters.

His Dam's Sire And His Sire's Grandsire

FAIRLAWN PEERLESS ACTOR, AR
(Sold for $10,000) 50 progeny sold for an average of $4,086. 32 PR sons, 51 AR daughters, 39 classified daughters, 7 E, 18 VG.

His Dam's Dam (E)

FAIRLAWN K. GLORY (E five times)
17244—815—Jr4C
2 AR sons, 2 AR daughters

His Dam's Granddam (VG)

FAIRLAWN PEERLESS ERMINE
(VG 3 times)
17855—893—8yrs. 3 AR sons, 3 AR daughters, 2 over 800, all over 700 lbs. fat.

His Sire's Paternal Granddam (VG)

CORONATION MEMOIR
(VG '47 '48)
15493—875—Sr4
2 AR sons, 1 AR daughter, VG, sold for $7,700.

His Dam's Maternal Grandsire

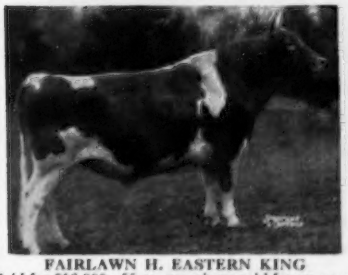

FAIRLAWN H. EASTERN KING
Sold for $16,000. 55 progeny have sold for an average of $3,243. 15 PR sons, 34 AR daughters. 27 classified daughters, 5 E, 9 VG.

His Dam's Paternal Grandsire

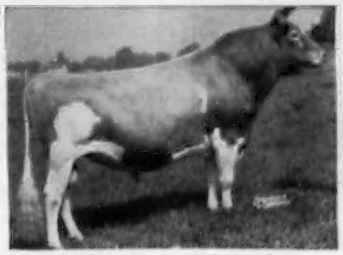

GREEN MEADOW PEERLESS
35 PR sons, 66 AR daughters
21 classified daughters, 3 E, 12 VG.

His Sire's Maternal Granddam
His Dam's Paternal Granddam (E)

BRIGHT LAD'S ACTRESS
(E at 13 yrs)
*19146—*980—Jr4
4 AR sons, 1 AR daughter

Fairlawn Peer's May Royal and his 14 nearest ancestors are all pictured above except Green Meadow Hornet. He carries 2 crosses to Hornet close-up, his sire is out of an Excellent daughter of Green Meadow Hornet, and Eastern King is a proved son of Hornet.

PLAN TO VISIT OUR HERD—STOCK FOR SALE SIRED BY MAY ROYAL

DON C. and ELVERA BULLINGTON
Route 2, Box 204
Acampo, California

CLOVER-OAKS FARM

Farm is located 6 miles north of Lodi and 2 miles east of 99 on Collier Road.

— HILMAR HERD SIRES —

1 . . . **SANTA CRUZ LEVITY'S PEERLESS**
Born January 16, 1950

Sire: **STERLINGOLD LEVITY'S FOREMOST**, a son of Foremost Quetzel, 15690—830—D, 18115—914—7yrsC (1 AR son, 1 AR daughter).

Dam: **SANTA CRUZ HOLLISTON MAY**
13985—709—5yrs—365C—1086 T. M.
2 AR daughters
She is sired by Holliston Royal of Rockingham.

The daughters of Peerless are coming in and making over 400 lbs. fat in 305 days on DHIA—2x milking.

2 . . . **OLD ADOBE MERRY NORMAN**
Born July 28, 1953

Sire: **FAIRLAWN HORNET'S MERRYMAKER**, a son of the 4 times Excellent cow, Fairlawn Peerless Egrette, 15957—802—5yrs (4 AR daughters). TRACES TO THE ACTRESS FAMILY.

Dam: **PALMWAY'S ROYAL NINA**
8939—545—Sr3—305C—2x
1 AR daughter.

3 . . . **CLOVERDALE SOCIAL PAL**
Born July 1, 1954

Sire: **FAIRLAWN K. SLOGAN**
THE LADYSHIP FAMILY.

Dam: **TARNIGAN PAL SWEETHEART** (VG '54)
9332—470—Sr2—305C—2x, 13058—644—Sr4—305C—2x. 1 AR daughter, full sister to Social Pal, Cloverdale Sweetheart K. Sugar, VG '54, 10281—515—Jr2—365—2x. Sweetheart is a maternal sister to Cloverdale W. Songstress (VG), *15082—642—Sr4—305C—2x, Class Leader for milk.

Herd average for 1954: 438.4 lbs. in 305 days—DHIA testing.

Plan To Visit Our Herd. The farm is located 6 miles south of Turlock to Hilmar on Lander Ave. Then one mile west on Bloss Ave.

PAUL E. PETERSON & SON
Route 1, Box 533

Hilmar Guernsey Dairy
Turlock, California

The Best of Green Meadow Bloodlines

— HERD SIRES —

Fairlawn K. Slogan . . . A son of Fairlawn H. Eastern King ($16,000), out of the Excellent cow, Riegeldale King's Ladyship, 15517—859—Jr4C, Excellent 4 times. Sold for $6,100 in 1953. Dam of the Honorable Mention All-American Produce. THE LADYSHIP FAMILY.

Sterlingold Melody Master . . . A son of Fairlawn Memoir's Performer, he by Fairlawn Peerless Actor, AR (**the ACTRESS family**) and out of Coronation Memoir, 15493—875—B. Master is out of a daughter of Pine Manor King Melody Master and Pine Manor Lotus, *18557—856—Jr4, Milk Class Leader 9th place (5 AR daughters).

A PAIR OF BROOD COWS

McDonald Farms Pre Merry Lady ($3,200 in 1948), 1st Jr. Yr., G.N., 1948. A daughter of McDonald Farms Prediction, out of Gayhead's Lady Fair (VG '47), 6 AR sons, 4 AR daughters.

Adohr Lubas Judy ($2,650 in 1949), 1st 2-year-old, G.N., 1948. Dam of Chesholm Slogan's Judy (VG '53), 10029—483—Sr3—HIR—305C—2x.

STOCK FOR SALE — WRITE US YOUR NEEDS.

Farm is located 1½ miles north of Gonzales, California

CHESHOLM RANCH

Chester Chesholm
P. O. Box 850
Salinas, California

Phone
Salinas 3955

TROUTMERE . . .

One of California's Oldest Names

Senior Herd Sire

ADOHR LEADER'S ARM

His first 14 unselected daughters on 2x milking as 2-year-olds, have finished with 392 to 494 lbs. fat. Our next step is HIR testing.

Sire: **ADOHR FANTINE LEADER, AR**
Dam: **ADOHR ARMISTICE**

Paternal Brothers and Sisters of Adohr Leader's Arm

Get of Adohr Fantine Leader

Junior Herd Sire

TROUTMERE VICTOR

Sire: **ADOHR LEADER'S ARM** (Why not?)
Dam: **TROUTMERE VENUS**
12510—594—4yrs—305 days—DHIA
10480—551—5yrs—305 days—DHIA

ERWIN MULLER & Family

TROUTMERE GUERNSEY FARM
LA HONDA, CALIFORNIA

90 pure bred Guernseys

45 miles south of San Francisco on Coast Highway, four miles east of San Gregorio on La Honda Road.

COLORADO

HERD SIRES . . . **SECO FORWARD'S CONQUEST**—
Born November 16, 1949. A son of Fairlawn Actor's Forward (the ACTRESS family) out of a daughter of Gayhead's Imperial, AR. More ACTRESS blood is added through **FAIRLAWN ACTOR'S REFLECTOR**—Born July 21, 1954. A son of Fairlawn Peerless Actor, AR (he sire of Forward) and out of a daughter of Coronation Leader, AR (the LEVITY family).

HAROLD HENNIGH
Longmont, Colorado

FERNBROOK FARM
7½ mi. west of Longmont, Colorado

— Two Young Bulls —

COLLINWOOD FAWN'S CHALLENGER
Born April 8, 1954

A grandson of Mulhocaway Rosenkavalier and the Class Leading cow, Yellow Creek King's Bee, 14075—*812—5yrs—305C—2x, 9th for fat, 13403—*755—Sr3—305C—2x, 2nd for fat.

HOLLAND DALE BEACON FANCY BOY
Born February 22, 1954

Sire: Ideal's Duke's Beacon
(Beacon—L. D.'s Verda, 20917—901—6yrs)

Dam: Charming's Blue Fancy
9372—454—Sr2—305—DHIA—2x
11051—531—Sr3—334 days—DHIA—2x
11158—518—Sr4—365—DHIA—2x

Trace to the BEACON—DUKE combination that has sired production.

Farm 5 miles N. E. of Boulder on Hwy. 119.

MR. and MRS. O. C. HOLLAND
Route 2, Box 416

HOLLAND DALE FARM
Boulder, Colorado

HERD SIRES . . . Strong In Foremost and Boulder Bridge Breeding.
FOREMOST FOOTPRINT COMMANDER—Born October 17, 1953. A son of Foremost Footprint, AR, out of Wyebrook May Day Lassie, 15015—607—8yrs—365C.
ROBERTS FARM WESTERNER—Born October 23, 1953. A son of Boulder Bridge Prize, Jr. Champion Bull, Int., 1949 and out of Clover Glen Rosa, 10867—520—5yrs—HIR—365—927.
Farm is located 3 miles south of Broomfield, 5 miles north of Arvada.

VICTOR E. WICKSTRAND, Owner
Box 478, Longmont, Colorado — Route 1
EUGENE WICKSTRAND, Mgr. — BROOMFIELD, COLORADO

LEVITY and the MUSICAL Family . . . Our Sire Combines Proved Cooper Farm and Flying Horse Farm Breeding.

Carl-Anna Farm Mar-Piper Heir

He is by a son of Flying Horse Royal Piper (the FLUTE and MELODY families) and out of an AR daughter of Cooper's Actor.
Our farm is located two miles west of Johnstown.

HOME SUPPLY DAIRY FARM

VERNON and VELTA PURVIS — **Johnstown, Colorado**

PROVED SIRE FOR SALE

Send for price and pedigree

U.S.D.A. Proof (2/23/55)

	Milk	%	Fat
5 daus. 7 records	9824	5.3	517
5 dams 14 records	9225	4.8	445
Difference	+599	+.5	+72

McDONALD FARMS KING LEAR . . . A son of MYHAVEN KING, 136 AR daughters, 8 classified Excellent King Lear is out of Fairlawn Maxim's Eyre (VG '48), 13900—716—6yrs—365, 14687—743—9yrs—365C, a daughter of Quail Roost Rose Maxim, AR.

King Lear's Sire's Dam (E)

GREEN MEADS THELMA
Excellent at 16 years of age
12902—704—G, 13518—740—D
5 AR sons, 2 AR daughters.

King Lear shows a plus comparison of 599 lbs. milk and 72 lbs. fat on 5 dam-daughter comparisons. HE IS FOR SALE.

We also offer for sale

BREEDING STOCK OUT OF COWS LIKE THESE

Melodie Lane's Perhdia
13743—743—6yrsC (State Champion)
Fairlawn H. Honora
14864—657—Sr4C (State Champion)
Sunshine Golden Lily
14195—654—Sr4C
Melodie Lane's Heather, 12221—604—Sr2
Hershberger's King's Shirley
10951—576—Sr4—HIR—773 T. M.

Write for list of available stock . . . Send for pedigree and price on the proved sire KING LEAR.
Plan to visit the herd. Farm is located 1½ miles south of Post Office, La Salle, Colorado.

MR. AND MRS. WALLACE I. KAUFMAN
MR. AND MRS. HENRY A. KAUFMAN

MELODIE LANE GUERNSEY FARM
LA SALLE, COLORADO

Our Foundation Sire — **MEADOW LODGE CLIMAX'S SELECT**

Now at Kansas State College. Over 20 daughters in our herd.

SIRES NOW IN SERVICE

CARL-ANNA FARM SELECT'S EXCEL

Born September 13, 1950
12 daughters in the herd
Sire: **MEADOW LODGE CLIMAX'S SELECT**
His Sire's Dam

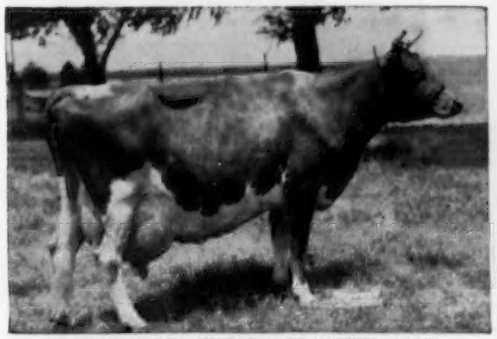

FLYING HORSE SELECT'S GRATUITY, VG '47
10437—516—Sr2—305C—3x 15642—808—Sr4—365
Dam: **KITCHENER FEARLESS ELEANOR**
12429—639—5yrs—365. 2 AR daughters.
Next Dam: **KITCHENER ELIZA**
12815—648—8yrs—365C

YELLOW CREEK SUPREME MONARK

Born April 14, 1953
Sire: **YELLOW CREEK JEWEL SUPREME.** A son of Yellow Creek King's Emblem, out of Yellow Creek Supreme's Jewel, 15033—783—7yrs—365C.
His Dam's Dam

YELLOW CREEK ROSEN'S CORONET
10979—580—Jr3—365—2x
Excellent '51 '52, VG '50
Dam: **YELLOW CREEK E. CLARINET**
9160—477—Jr2—305C—2x. A daughter of Yellow Creek King's Emblem.

We can offer sons of these sires out of high record dams.

VISITORS ALWAYS WELCOME

CARL-ANNA FARM

Farm is located 2½ miles south and 1 mile east of Keenesburg.

CARL RUSSELL, Owner — **KEENESBURG, COLORADO** Phone 56-J3 — D. C. CRAWFORD, Herdsman

"the little farm"

Route 1, Box 233
FT. COLLINS, COLORADO

TWO HOME-BRED EXCELLENTS . . .

"the little farm" Viva, Excellent '52, 11367—507—Jr3—365—2x
"the little farm" Felicia Cora, Excellent '52 '53, 10392—477—Jr2—365C—2x
Cora was 1st Aged Cow, Senior and Grand Champion, Colorado, 1954.
Best Uddered Cow, Colorado, 1954.

HERD SIRES . . . **Combining The Best of The West With The Best of The East**

1 . . . Valley Pride's Cavalcade
Born June 24, 1946

Sire: **Lad's Phyllister of Middale, AR**
Rated by the Washbon Report as the top production bull in the breed.

Dam: **Valley Pride's Princess Cora** (VG '47)
10645—556—GG—729 T. M.
11048—588—DDD—610 T. M.
12593—639—BbB—610 T. M.
10934—552—AAA—610 T. M.
2 AR sons, 1 AR daughter

His Sire's Dam

GRANGEVILLE HOPE'S PHYLLIS
Very Good at 14 years of age.
14018—743—A
2 AR daughters, 5 PR sons
One of the West's Greatest Brood Cows.
Strong in TRAVELER Blood.

CAVALCADE IS SIRE OF 5 AR DAUGHTERS

"the little farm" Elmyra
8771—493—Sr2—365—2x

"the little farm" Vesta (VG '52)
9904—506—Jr2—365—2x
10494—561—Jr3—365C—2x

"the little farm" Felicia Cora (E '52 '53)
10392—477—Jr2—365C—2x

"the little farm" Net's Pride (VG '52)
9281—459—Sr3—305—2x

"the little farm" Eileen (D '52)
11891—536—Jr4—305C—2x

11 Cavalcade daughters were classified in 1952, 1 Excellent, 3 Very Good, 6 Desirable, 1 Acceptable. **90% above the line.**

Since 1950 at the Colorado State Fair — CAVALCADE has sired:
1st Jr. Get of Sire, 1st Young Herd, 1st Yearling (Sr.) Heifer, Jr. Ch., 1st & 2nd Jr. Yr. Heifers, 1st Sr. Heifer Calf, 2nd Jr. Yr. Bull, 1st Sr. Bull Calf & Jr. Ch.

2 . . . Cedarcroft Master's Julep
Born January 15, 1951

Sire: **Flying Horse Master's Don.** 9 PR sons, 44 AR daughters include several Class Leaders. Combines the blood of the **Flute** and **Rose** families.

Dam: **Cedarcroft Jessie**
10966—543—Sr2—HIR—696 T. M.
9723—502—Jr4—305C—2x
*16197—*829—6yrs—305C—2x
Class Leader 7th for fat, 10th for milk
14612—693—8yrs—305C—2x.

Julep's Full Sister

CEDARCROFT MASTER'S JUBILLE
10237—582—Jr2—305C—2x
10136—559—Jr3—HIR—305C—2x
Sold in 1953 for $1,500.

Another Full Sister To Julep

CEDARCROFT MASTER'S JEANETTE
(VG '51 '54)
11656—*690—Sr2—305C—2x
Class Leader 2nd for fat
11641—652—Sr3—305C—2x
12559—711—Sr4—365C—2x

We are successfully mating the best of Western breeding with the best of the Eastern breeding.
We specialize in good shaped, well-attached udders and we have them.

STOCK FOR SALE . . . PLAN TO VISIT OUR HERD. YOU ARE ALWAYS WELCOME.

The farm is located 1¼ miles West of Fort Collins, Colorado, on West Prospect St.

Lowell Little, M.D.
Don B. Anderson

"the little farm"

Route 1, Box 233
FORT COLLINS, COLORADO

Mountainvue Guernsey Farm

2 miles South and ½ mile West of Broomfield

SIRES IN SERVICE

ALDAHOME PHYLLAD'S VICTOR

Born April 10, 1952

A son of Phyllad, he by Lad's Phyllister of Middale, out of Chuckanut Phyl-A, 10352—563—EE, VG '47. VICTOR is out of Aldahome Viola, 10597—592—Sr2—305—2x, a daughter of Chicona Patrician.

MOUNTAINVUE JULIUS AUGUST

Born January 2, 1953

A son of McDonald Farms Julius, AR, he by McDonald Farms Distinction, out of McDonald Farms Hanice, 4 records over 425 lbs. fat, including 11874—611—5yrs—365—2x. August is out of an AR daughter of Wildwood Actor's August, AR.

BESS'S GLENMONT OF HOME SUPPLY

Born June 23, 1950

A son of Wey Acres Levity Glenmont, he by Coronation Levity Prince, out of Wey Acres Grandee's Glenda, 11803—558—GG, 2 AR daughters. Glenmont is out of a daughter of Seco Prediction.

Stock for sale — Visitors welcome

ARTHUR S. W. CARBONE
Owner

Broomfield, Colorado

CARLSONS REGISTERED GUERNSEYS

Herd Sires in Service

OUR JUNIOR SIRE

YELLOW CREEK S. ROMAN
Born December 28, 1953

Sire: **Yellow Creek Jewel Supreme.** His two nearest tested dams average 12339—690.5. The oldest daughters are now starting to milk and have milked up to 43 pounds a day on 2x.

Dam: **Golden Willow Roma,** *13767—*669—Sr2—HIR—365C—2x, Class Leader 2nd in milk, 3rd in fat. Classified VERY GOOD '54.

OUR SENIOR SIRE

SECO FORWARD'S SUPREME
Born January 30, 1951

Sire: **Fairlawn Actor's Forward,** Gr. Ch., American Royal Livestock Show, 1st 2-year-old, Ozark Empire Fair, 1949.

7 AR daughters
Gayhead's Finch
13197—655—Sr3—365—1095
Gayhead's Nightingale
10466—592—Jr3—365—1095
Seco Forward's Linda
10939—585—Jr2—365—1095
Seco Forward's Pansy
11116—577—Jr2—365C—1095

Dam: **Seco In-Signia**
10433—555—Sr2—365—1095
12769—692—Sr3—365C—1095
12817—706—5yrs—365—1095
15805—868—6yrs—365—1095 (pending)

VISITORS ALWAYS WELCOME

Norman Carlson & Sons
Melvin Carlson & Sons

Johnstown, Colorado

Pleasant Valley Guernsey Farm

Our 1953 Classification

21 Head Classified { 9 Very Good, 8 Desirable, 4 Acceptable }

17 classified Desirable or better in General Appearance

17 classified Very Good or better in Dairy Character

10 classified Excellent in Dairy Character

19 classified Very Good or better in Body Capacity

17 classified Desirable or better in Mammary System

SIRES IN SERVICE

Freesia's Supreme Lad

Born September 20, 1946

A son of Rockmore Supreme, he by Foremost Rockmore, out of Rockmore Pandora, 10454—536—D.

Lad is no longer in service but 9 of the classified animals are his daughters.

Oven's Valentine Quinn

Born March 5, 1947

A son of Meadow Lodge Rex's Romeo, out of Oven's Valentine Heather, 13327—730—7yrs—365C.

T. B. Accredited — Bang's Free

Located 1½ miles northeast of Greeley
LESTER B. ADAMS & SON, Owners
GREELEY, COLORADO

Our Herd Sire . . .

Son of CAVALCADE
Grandson of LAD'S PHYLLISTER

"the little farm" E Nap

Born December 29, 1950

Sire: **Valley Pride's Cavalcade, A. R.,** 5 AR daughters, all over 450 lbs. fat on 2x. 2 over 500, all immature. 11 daughters classified, 90% above the line.
1 E — 3 VG — 6 D — 1 A.
He is sired by Lad's Phyllister of Middale, AR, out of Valley Pride's Princess Cora (VG '47), 4 records, all over 550 up to 12593—639—Sr4—305—2x (2 AR sons, 1 AR daughter).

Dam: **"the little farm" Nan**
8028—405—Jr2—305C—2x
9588—465—Jr4—305C—2x
2 AR daughters, both VG '52
"the little farm" Naomi
12649—522—Jr3—305C—2x
"the little farm" Nada
9072—462—Sr3—365—2x

We also have in our herd many top brood cows including Glenmont's Prim of Home Supply, a daughter of Wey Acres Levity Glenmont.

STOCK FOR SALE—PLAN TO VISIT OUR HERD

RIDGE LANE GUERNSEY FARM

EDWIN B. MAELZER

220 W. 1st St., Loveland, Colorado

NOW IN SERVICE . . . A WELCOME Grandson

FAR WEST COURAGEOUS

Born March 11, 1946

Sire: **Western Glow Treasure.** Dam: **King's Welcome Lady** (E '53), 14222—743—6yrs—2x, 12441—639—10yrs—2x, 2 AR daughters. Next Dam: **Welcome of Whidby Island,** 14299—770—14yrsC—2x, 7 AR daughters, 1 PR son, 2 Excellent, 3 Very Good.

His first 7 daughters are milking in herd

Courageous Sibyl's Sherlie
8513—411—Jr2—HIR—305—2x (pending)

ON TEST

Brookside's F.W.C. Paula
2910—134—Jr2—HIR—305—2x in 80 days
Brookside's F.W.C. Netta
5503—262—Jr2—HIR—305—2x in 150 days
Brookside's F.W.C. Busy Bee
5711—261—Jr2—HIR—305—2x in 141 days
Brookside's Blossom Queen
6729—310—Jr2—HIR—305—2x in 174 days
Brookside's F.W.C. Welcome Lady
1403—74—Jr2—HIR—305—2x in 46 days
Brookside's F.W.C. Primrose
1683—82—Jr2—HIR—305—2x in 45 days

ALSO IN SERVICE . . .

PRAIRIE VIEW PEERLESS BOY

He by a son of Lad's Phyllister of Middale, AR, **Old Adobe Merry Demonstrator,** he by Fairlawn Hornet's Merrymaker, out of a daughter of Wandamere Peggy's Maid (E '50 '52 '53), 5 records up to 14822—680—11yrs—365C—2x.

In addition to the Courageous daughters, we have the Class Leading cow, **Grandma Improved,** 12030—612—Sr2 HIR—305C—2x, 1st in milk and 2nd in fat. We also have her paternal sister, Luck Improved, 10339—543—Jr3—HIR—305C—2x.

STOCK FOR SALE

Plan to visit the farm, 2 miles East and ½ mile South of Boulder, Colorado.

Mr. and Mrs. Wilbert W. Roark, Boulder, Colorado

A Double BEAUTY SPOT Sire

BEAUTY'S LAD ACTOR

Born February 17, 1952

He carries a double cross to the famous BEAUTY SPOT family.

ACTOR is sired by a son of

St. Albans Actor's Pretty Spot
5 records, 2 over 800
17019—842—DD
3 AR sons, 5 AR daughters
3 over 700, all over 500 lbs. fat.

ACTOR is out of St. Albans Valiant Beauty S. 11113—512—Jr2C, a daughter of **St. Albans Actor's Beauty Spot,** 5 records, 2 over 700 lbs. fat. 13547—738—CC. 2 AR sons, 6 AR daughters.

Pretty Spot and Beauty Spot are full sisters.

NOW IN SERVICE as a Junior Herd Sire . . .

FOREMOST J. C.'S THOR

Born March 26, 1954

Sire: **Foremost J. C.**
The FAITHFUL Family

Dam: **Caumsett Eastern Ina**
16023—659—Jr2—365
14406—598—10yrsC
7 living progeny

Ina is a daughter of Caumsett Ida, former long distance champion producer of the breed.

STOCK FOR SALE

Farm is located 3 miles West of Johnstown, Colorado.

C. E. SCHWALM & SONS
Route 1 — Berthoud, Colorado

NEW MEXICO

◆
◆
◆

Visit Our Herds

TWO HERD SIRES

From the PAULA Family

THEIR DAMS ARE FULL SISTERS

ADOHR PRETOR'S PROSPECTOR

Born March 17, 1950

Sire: **Adohr Leader's Pretor**
Dam: **Adohr Eldor Pauletta,** VG '48 '50
16453—912—Jr4, 18288—968—5yrsC

SUNNY ACRES CORONATION PRINCE

Born July 8, 1950

Sire: **Argilla Coronation Prince**
Dam: **Adohr Eldor Pauline,** VG '50
12040—620—G—730 T. M., 18561—945—Jr4C. 1 AR daughter, Sunny Acres Coronation Bernice, 12430—610—Jr2—305C—3x. **She is a full sister to our Prince bull.**

PAULETTA—dam of Prospector, and PAULINE—dam of Prince, are full sisters by Eldor of Adohr Farms, AR and out of Adohr Cascade Paula, 14410—735—G, 15606—768—A (4 AR daughters).

Farm is located ½ mile off U. S. Highway No. 85 at one mile south of Arrey, New Mexico. Turn east at GOLDEN GUERNSEY billboard.

PRICE AND BLACK FARMS, INC.

Box 37, Arrey, New Mexico

A Son And A Grandson Of Eastern King — In Service At Chelten

FAIRLAWN K. HARDWICK — Born March 13, 1952

Dam of K. Hardwick

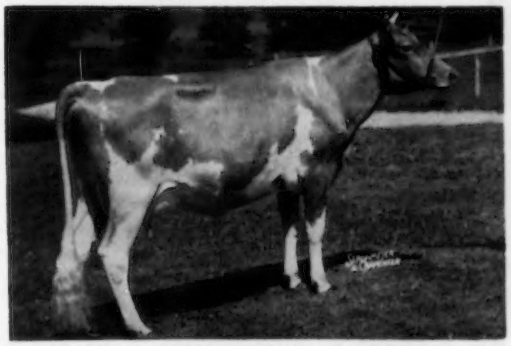

FAIRLAWN ACTOR'S PRIMA DONNA (VG '53)
10351—470—Jr2—365C. On retest making over 2 lbs. fat per day as a Sr. 4

Full sister to . . .

FAIRLAWN ACTOR'S BARBARA JO (VG '53)
12036—632—Sr2C
Traces to the Actress family, both through her sire and dam with an Eastern King cross added.

Sire of K. Hardwick
Paternal Grandsire of E. K. Steadfast

FAIRLAWN H. EASTERN KING, AR
55 progeny have sold for an average of $3,243. 15 PR sons, 34 AR daughters, 1 over 1000, 2 over 900, 9 over 800, 14 over 700 lbs. fat. 27 classified daughters, 5 E, 9 VG.

FAIRLAWN E. K. STEADFAST — Born July 12, 1953
Owned jointly with W. T. McClelland, Shamrock Dairy, Tucson, Arizona.

Sire: **FAIRLAWN ERMINE'S KING.** A son of Fairlawn H. Eastern King, AR, out of Ermine (see below).

E. K. Steadfast's Dam

FAIRLAWN H. COQUET
Very Good 3 times. Sold for $7,500.
13986—722—Jr2—365C, 12238—600—Sr3—305C
16994—861—7yrsC
1 AR son, 1 AR daughter

Next Dam: **Fairlawn Peerless Egrette,** 15957—802—5yrs. 4 AR daughters include: **Fairlawn K. Leagrette** (VG '53). Sold for $11,000. 10570—608—Sr2C.

E. K. Steadfast's Sire's Dam

FAIRLAWN PEERLESS ERMINE
Very Good 3 times.
14469—707—Sr3C, 16726—869—7yrsC
17855—893—8yrs, 16892—838—10yrs—365—2x
3 AR sons, 3 AR daughters, all over 766 lbs. fat, 2 over 800 lbs. fat. Daughters include Fairlawn K. Glory, Excellent 5 times.

PLAN TO VISIT OUR HERD . . . 300 HEAD OF GUERNSEYS

HERD BEING BUILT ON PROVED GREEN MEADOW BLOODLINES.

CHELTEN FARM

Rt. 2, Box 69
LAS CRUCES, NEW MEXICO

J. W. TAYLOR, Owner
ROBERT FORD, Manager

— HERD SIRES —

BYE GEORGE A. TIMOTHY . . . A son of St. Albans Valor's Actor (the Pretty Spot family—Excellents and Class Leaders) out of Timothy's Beauty, 15446—674—7yrs—HIR—730 T. M. On 10 unselected dam-daughter pairs, his daughters show an increase of 49 lbs. fat on DHIA records.

DON BETTY BOO ROYAL . . . Born April 23, 1952. A son of Western Glow Lucky Strike (the Maryann and Lovely family, more Class Leaders close-up). Royal is out of our foundation cow, Chukluck Betty Boo (VG '54), 14656—676—Sr3—HIR—2x—732 T. M.

BYE GEORGE RED ROSE BUDDY . . . Born August 4, 1953.
Sire: Valor's Smithy, a son of Flume Farm Lady Smith, *20581—*1064—6yrs—HIR, former National Class Leader, now 3rd for milk, 2nd for fat.
Buddy is out of Flume Farm Red's Rosebud (VG '50) 11963—610—5yrs—HIR—730 T.M. (3 AR daughters).

In addition to Betty Boo (dam of Royal), Valleyland Snowdrop (VG '54), 13892—645—6yrs—HIR—365C—2x, is one of our real outstanding cows. She had 6-year-old production record in 1953.

STOCK FOR SALE

Farm is located 7 miles South 2nd St. on Clarke Road.

L. G., Mary K., David L. Zartman, Owners
Telephone 3-7035

MARLEA GUERNSEY FARM
Route 1, Box 1500 — Albuquerque, New Mexico

Two Sons of Our Class Leader Are In Service

A Great Producer and Reproducer
FLUME FARM LADY SMITH
*20581—*1064—6yrs—HIR

Former National Class Leader, now 3rd for milk, 2nd for fat. 1 AR daughter, **Flume Farm Valor's Lady Smith,** 12355—565—Sr4—HIR—602 T.M.

We have in our herd, 2 sons, 2 daughters, 2 full sisters that we are building our breeding program around—they have size and type and carry about 30% Hayes Cherub 2d, 60% King of the May and the balance, Imp. Yeoman blood.

HER SONS IN SERVICE . . .

VALOR'S SMITHY—Born December 26, 1948
He is sired by a son of Valor's Maxim.

BYE GEORGE LORD SMITHY—Born February 20, 1951.
He is sired by a son of Valor's Gentleman, AR and the Excellent cow, St. Albans Actor's Pretty Spot, E '51, 17019—842—DD, 3 AR sons, 5 AR daughters. **This bull combines the blood of the Pretty Spot and Lady Smith families.**

We are breeding the daughters of the Lady Smith bulls to OLD ADOBE MERRY DWIGHT—a Fairlawn—Green Meadow bred bull out of the Excellent Windell cow. He will be followed by intensively line-bred grandsons of LADY SMITH.

STOCK FOR SALE
BACKED BY THIS CLASS LEADING
LADY SMITH FAMILY

George W. Thatcher
2315 Rio Grande Blvd N. W.
Albuquerque, New Mexico

RANCHO BY-GEORGE

UTAH

A Forcaster Son of An Excellent Cow Heads Our Herd

WESTERN GLOW C. F. JUSTICE
Born July 7, 1952

Sire: **Coldspring's B. R. Forcaster**
THE BEAUTY FAMILY

Dam: **Western Glow Janie**
4 times Very Good, Excellent '52
9227—467—Jr2—305C—2x
12653—649—Jr4—305C—2x
15340—795—5yrs—365—2x
13941—702—7yrs—305C—2x
1 AR daughter with
10362—632—Sr2—365—2x

WELCOME

To The Golden West

The home of GOLDEN GUERNSEY Cattle

ARTILLO GUERNSEY FARM — Murray, Utah

Arion Erekson, Owner
5419 South 9th E.

Our Breeding Program Is Centered Around Two Great Cow Families

The EGRETTE Family — The PHYLLIS Family

Through Our Herd Sires

The EGRETTE Family —

OLD ADOBE MERRY BUCCANEER

Born August 18, 1952

Sire: **FAIRLAWN HORNET'S MERRYMAKER**
A son of Fairlawn Actress' Hornet, out of Fairlawn Peerless Egrette — below.

His Sire's Dam

FAIRLAWN PEERLESS EGRETTE
Excellent 4 times. 3 records include: 15957—802—5yrs—365. 4 AR daughters.
Dam: **FRESNO HEBE**, VG '50, 10618—536—Jr3—305C—2x.
Dam of Matapa El Toro's Hebe, 13096—638—Jr4—365C—2x.

The PHYLLIS Family —

CACHE MEADOW SAMPSON

Born March 30, 1950

We have between 30-35 daughters in our herd.

Sire: **WANDAMERE PHYLIP**
A son of Wandamere Anson, out of Phyllis — below.

His Sire's Dam

GRANGEVILLE HOPE'S PHYLLIS
14018—743—A. Very Good at 14 years. One of the West's Greatest brood cows.
Dam: **CLOVERLEAF DAISY'S SEVEN UP**, 9281—457—Jr3—305—2x. A daughter of Flying Horse Flute's Colonel, out of Nancy's Darigold Daisy, 13958—788—CC—2x.

Plan to visit us during 1955 and see the daughters of these two sires.

DIMOND FARM — 2863 West 7800 South — West Jordan, Utah

Located on Bingham Highway, 1 mile west of Redwood Road — Albert P. Dimond, Owner

Hamilton Guernsey Farm

Located at 1700 West and 132-20 South, south on Redwood

OUR HERD SIRES IN SERVICE

Our Junior Sire from the VERONICA Family

DICKIE OF SUN SHINE VALLEY

Born January 23, 1950

Sire: **Wandamere Arbitrator, AR**

His Sire's Dam

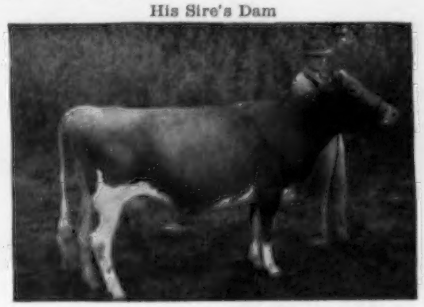

Ann Veronica of Chicona
11798—643—GG. Very Good '47 '48
Gr. Ch., P.I.E., W. Wash., 1940
Lived to past 15 years
Dam: **Dawn of Sun Shine Valley**
8581—452—Jr4—HIR—2x

Our Senior Sire ——— NORBEAU GRANDSON

SARIVAL NORANDA

Born February 25, 1953

Sire: **Wescon's Valor's Norman**

His Dam's Excellent Half-Sister

Wescon's Norbeau's Bonnie
Excellent '52 '53
11758—651—6yrs—HIR—365C—2x
Dam: **Wescon's Norbeau's Syringa**
11470—730—5yrs—HIR—365C—2x
On retest, 9260—569—7yrs—HIR—247 days—2x.

Also In Our Herd Are 13 Daughters of — **BARNDALE FARM BONDSMAN,**
a son of Wandamere Bondsman, out of a daughter of Wandamere Pharaoh.

A Large Majority of Our Herd Carries This Proved BONDSMAN Blood

PLAN TO VISIT US DURING 1955

KAY HAMILTON, Owner — **RIVERTON, UTAH**

Our Breeding Program Is Built Around Proved Green Meadow Breeding

4 Consecutive Fairlawn-Bred Sires Have Been Used

FAIRLAWN ACTOR'S ICHABOD . . . Born May 4, 1944

Sire: **Fairlawn Peerless Actor, AR.** A son of Green Meadow Peerless, AR, out of Bright Lad's Actress (see below).

Dam: **Haywood Rosalie,** 14111—653—AA, 1 AR son, 4 AR daughters.

Next Dam: **Haywood June Rose,** 12765—601—BB

His 3/4 Sister (E)

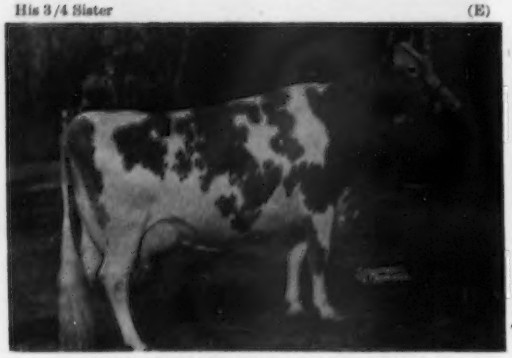

FAIRLAWN PEERLESS DAINTY (E'47'48)
13685—662—5yrs—305C—3x, Former Class Leader
12127—589—6yrs—305C—2x, 16656—814—7yrs.
Sire: **Green Meadow Peerless, AR**
Paternal grandsire of ICHABOD
Dam: **Haywood Rosalie,** Dam of ICHABOD

His Sire's Dam (E)

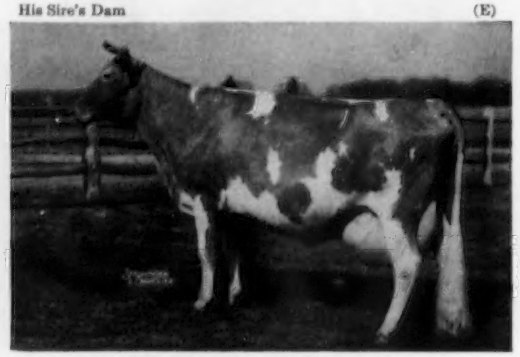

BRIGHT LAD'S ACTRESS (E'47)
19146—980—Jr4
Class Leader, National Record when made, now 4th in fat, 5th in milk.
Classified Excellent at 13 years.

To Bring In The Proved Actor—King Cross We Selected . . .

FAIRLAWN K. LODESTAR . . . Born September 30, 1950

Sire: **Fairlawn H. Eastern King, AR,** a son of Green Meadow Hornet, AR, out of Franchester Saffron, 13987—795—A, 1 AR son, 3 AR daughters

His Dam

FAIRLAWN CHERRY (VG '48)
14327—719—9yrs—365C. 4 AR daughters.
Sire: **Green Meadow Hornet, AR**
Dam: **Glengeran's Sweet Briar**
10830—605—GG. 3 AR daughters.

His Maternal Sister

FAIRLAWN L. FINCH
14170—748—E

Lodestar is being bred to the daughters of Actor's Ichabod and combines that combination of Actor—King blood that made breed history in the Fairlawn Dispersal.

PLAN TO VISIT OUR HERD . . . WE WILL HAVE STOCK FOR SALE BY THESE SIRES

WRITE US YOUR NEEDS

The farm is located 4 miles north of Ogden on Washington Blvd.

JOSEPH A. and RALPH J. CHADWICK
Owners

CHADWICK FARM — North Ogden, Utah

★ **Great Cow Families Play An Important Part In Our Breeding Program** ★

OUR SENIOR SIRE . . . Direct To The MELBA Family

HILL GIRT EMORY'S DONALD . . . Born October 16, 1947. He is sire of many outstanding daughters in our herd. Several in milk and more coming along.

Sire: **Riegeldale Melba's Emory, AR** ($30,000). A son of Green Meadow Melba, 15342—*963—Sr2C, National Fat Class Leader, 2 PR sons, 7 AR daughters. **Donald** is out of **Hill Girt Chevalier's Honora,** 13921—767—Sr4 (VG '47).

The LADY AUGUSTA Family Through IDEAL PRINCE —

GOLDEN GRANGE IDEAL PRINCE . . . Born December 27, 1950

His daughters in our herd that are out of daughters of Donald are growing into great dairy cows.

His Sire's Dam

DOUGLASTON LADY AUGUSTA
Excellent at 14½ years
12106—607—E
5 AR daughters av. 731 lbs. fat,
4 Excellent — 1 Very Good

Sire: **McDONALD FARMS AUGUSTA'S IDEAL**
30 daughters have AR records that average 12682—632, mostly as Jr2-year-olds. A son of McDonald Farms Ideal, out of Lady Augusta.

Dam: **GOLDEN GRANGE O. PRINCESS**
10471—634—Jr3—365C
Maternal sister to Golden Grange R. Meadow, Excellent 5 times, 17399—906—5yrs—365C. Princess is by Meadow Lodge King's Oklahoma, out of Princess Meadow of Manitou, 14493—746—8yrs—365C, VG '50 '51, 4 AR daughters.

ALSO IN SERVICE — A Defender son out of an Excellent dam —

LONDON EUNICE PHYLLISTON . . . Born December 1, 1951

A son of **CACHE MEADOW DEFENDER** (Wandamere Phylliston—Decorum of Chicona), out of **EUNICE OF THOUSAND SPRINGS,** Excellent '51, 10419—455—5yrs—305C—2x, dam of Mira Loma Eloise, Excellent '54, 13148—667—Jr4—365.

Plan to visit us during 1955 and see the daughters of the above sires.

McDonald's London Farm

STORM McDONALD, Owner

164 S. Main St. — HEBER CITY, UTAH

A HERD SIRE . . . From The Heart Of The COLORFUL Family

RIVERVIEW PORTER'S PETER PAN

Born March 31, 1951 — Owned jointly with Storm McDonald, Heber City, Utah.

Sire: Wandamere Porter, AR. A son of Wandamere Perry, out of Wandamere Peggy's May, E '47 — VG '48 '50, 11026—537—Sr4—305C—2x, 16897—836—5yrsC.

Dam: Valley Gem Colorful, VG '52, Excellent in udder, 8356—441—EEE—598 T.M., 8478—438—Jr4—305C—584 T. M., 11152—587—9yrs—305C—2x, 3 AR daughters, 2 Excellent, 1 Very Good.

TWO MATERNAL SISTERS

RIVERVIEW GENERAL'S MINDELLA (E '53)
10250—570—Jr3—305C—2x. 1st prize 3-year-old, W. Washington, 1953. 1st prize 3-year-old, Res. Gr. Ch., Best Uddered Cow, Pacific National Exp., 1953. 1st 4-year-old, Res. Gr. Ch., Pacific National Exp., 1954. Sold in the 1954 Franchester Sale for $4,000 to James D. Berry, Jr., Windy Hill Farms.

RIVERVIEW COLORFUL CARMELITA, E '51 '52
8415—428—Jr3—305C—550 T. M., 10120—504—Jr4—305C—608 T. M. 3rd prize 2-year-old, P.I.E., W. Wash., 1949. 2nd prize 3-year-old, Ariz., 1950. 1st prize 4-year-old, Res. Ch., Ariz., 1951. 2 AR daughters, 1 E, 1 VG. Sold for $3,200 and $4,000.

PETER PAN is being bred to our daughters of Mari-Mac Vernor, a son of Chicona Norwood Major, he by Chicona Byrne, out of Norlina of Chicona, 10429—607—D—2x (5 AR sons, 3 AR daughters). Vernor is out of Velour of Chicona, 8891—431—Sr2C—2x, 8949—441—Sr3—HIR—630 T.M., 2 AR daughters include Mari-Mac Velour (VG '51 '52), 12814—603—Jr2C, 10500—523—Jr3—305C—913.

EVERY animal in our herd classified EXCELLENT in DAIRY CHARACTER in 1953.

We offer stock for sale out of cows proved for Excellent dairy character.

C. J. Smout
Owner

MIRA LOMA FARM — R. F. D. No. 2 — Ogden, Utah

"MAKE A LITTLE GOOD BULL GO A LONG WAY"

HOME OF YOUR HERD SIRE

CACHE VALLEY BREEDING ASS'N.

ARTIFICIAL INSEMINATION

CACHE VALLEY

Hyde Park

It Is The Desire of Cache To Furnish Its Membership At A Reasonable Cost.

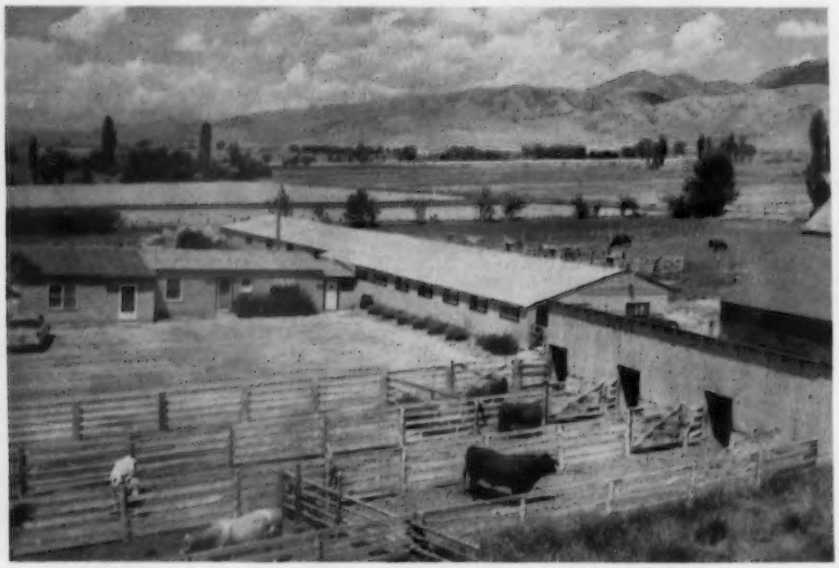

G-12—**WESTERN GLOW BOND O'WAR**
10 Daus. av. 8779M—448F, 10392M—530F
2x—305—M. E.
Owned by Ernest Escott, Shelley, Idaho
Sire: **Western Glow Man O'War**
Dam: **Western Glow Bonniebee,** VG '47 '49 '50
3 records av. 12,125M—620F

Semen Available From All Sires

G-12—**DAUGHTER**
Example of type and production in Bond O'War daughters
Clarabelle, VG '53
Jr2—2x—305C 10425M—530F
Jr3—HIR—2x—305 10462M—535F (pending)
Owned by Ernest Escott, Shelley, Idaho

CACHE VALLEY
Hyde Park, Utah

BREEDING ASSOCIATION

— Utah

Valley Breeding Association
With The Best Sires Available

"MAKE A LITTLE GOOD BULL GO A LONG WAY"
HOME OF YOUR HERD SIRE
CACHE VALLEY BREEDING ASS'N.
ARTIFICIAL INSEMINATION

PRODUCTION AND TYPE

G-13—PRESTDALE PHYL'S TROUBADOR

Venada, D '54
Jr2 305C 10111M—468F
Vampire, VG '54
Jr2 305C 5657M—276F
Rita, VG '54
Jr2 305C 9191M—467F
Loretta, VG '54
Sr2 305 7343M—391F (pending)
Verona, VG '54
Jr2 305C 9084M—433F
Sire: **Claudesta Phylman**
Dam: **Toponis Marvel's Tessie,** VG '48
2 records av. 9008M—430F

G-14—AVALAWN NORWOOD

Avalawn Plenty, VG '54
Sr2 HIR 2x 365 10906M—520F
Avalawn Sunrise, VG '54
Jr3 HIR 2x 305 8900M—466F
Golden Charm Lilac, VG '54
Jr2 HIR 2x 305 8873M—433F
Golden Charm Pip, D '54
Sr2 HIR 2x 365C 10028M—573F
Sire: **Chicona Cady**
Dam: **Walen's Nordstrom Nettie**
6yrs 2x 305C 8112M—491F

Rita — Daughter of TROUBADOR
Jr2 2x 305C 9191M—467F

Owned by Charles Pritzl, New Plymouth, Idaho. This splendid type and production traces to Troubador's granddam that claims the only four generation Excellent Cow family of the breed.

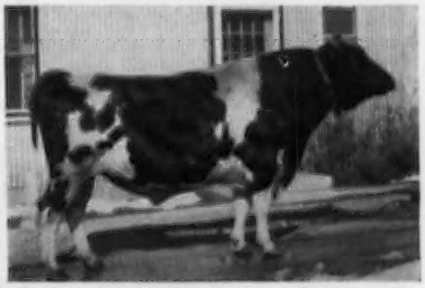

G-15—CEDARCROFT MASTER'S STEADFAST

6 Daus. av. 10,116M 6.6% 564F—2x—305 M.E.
Two Class Leader daughters
Coquette, former Class Leader
Jr2 HIR 2x 305C 9234M—534F
Holly, former Class Leader
Jr2 HIR 2x 305C 9755M—532F
Cinderella Jr2 HIR 2x 305C 6143M—386F
Jr3 HIR 2x 365 7750M—491F
(pending)
Chloe Jr2 HIR 2x 305C 7270M—442F
Ina Jr2 HIR 2x 305 9006M—499F
Sire: **Flying Horse Master's Don**
Dam: **Cedarcroft Sequel**
4 records av. 9426M—505F

It is the desire of Cache Valley Breeding Association to co-operate with the purebred breeder in making better sires available to all the dairymen. If you produce such sires, contact us. By co-operating, the standard of living for many dairymen may be improved.

BREEDING ASSOCIATION
Phone Logan 374-W

Breeding Toward Perfection...

We are staking our future on the progeny of these sires,
all rich in proved GREEN MEADOW — CORONATION blood.

A FOUNDATION SIRE — **BONNIBELL DELIGHTFUL DICTATOR** — born June 10, 1946
25 daughters in the herd — 13 AR daughters and several more on test. His daughters as 2-year-olds are making up to 12814 lbs. milk, 603 lbs. fat.

Herd Sires Now In Service

FAIRLAWN PRINCE'S PETER PAN

Born December 3, 1953

Sire: **FAIRLAWN GLORY'S PRINCE,** a son of Fairlawn Peerless Actor, AR, out of K. GLORY — below.

His Dam

FAIRLAWN K. MOONBEAM
On test, 12965—624—Jr2—321 days
2nd Dam: Fairlawn Actor's Dairyqueen
16035—854—Sr3—365C

His Sire's Dam

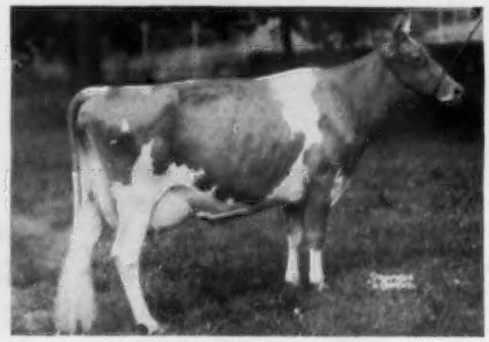

FAIRLAWN K. GLORY
Excellent 5 times
17244—815—Jr4—365C
1 AR son, 2 AR daughters

HOMINY HILL FREE LANCE

Born April 20, 1951
(Owned jointly with J. Earl Felt)

Sire: **HOMINY HILL CORONATION PRINCE**
Herd sire at Hominy Hill. A son of Coronation King of Pine Manor, AR, out of Meadow-Gold Prudence, 18037—1017—6yrsC, Excellent '48.

His Excellent Dam

FAIRLAWN FAWN
Excellent '48 '50
11578—601—GG, 13959—746—7yrs
A daughter of FAIRLAWN PEERLESS DICTATOR.

HOMINY HILL EDUCATOR

Born June 14, 1951

Sire: **CORONATION MELBA'S MAJESTIC**
A son of Coronation Levity Prince, out of MELBA — see below.

Dam: **FAIRLAWN PEERLESS EGYPT,** 13875—653—Jr3—365C, 16491—791—6yrs—365C. A daughter of GREEN MEADOW PEERLESS, AR.

His Sire's Dam

CORONATION MELBA
13001—804—GG. Dam of CORONATION MELINDA, Excellent '47 '48 '51, sold for $31,000.

STOCK FOR SALE — VISITORS ALWAYS WELCOME

Plan To Visit Us During 1955

10 miles from center of Ogden, west and a little north. Located exactly west of Weber River and north of Southern Pacific Railroad tracks.

SANLYNN FARM — West Warren, Utah

DR. O. S. DAINES — O. SANFORD DAINES — LYNN O. DAINES, Owners —
510 Eccles Bldg., Ogden, Utah

UTAH GUERNSEYS

CACHE MEADOW FARM

Box 423 — LOGAN, UTAH

OUR SENIOR SIRE →

FAIRLAWN K. COURAGEOUS
Born July 5, 1951

His Sire

FAIRLAWN H. EASTERN KING, AR
16 PR sons, 39 AR daughters, 1 over 1000, 2 over 900, 10 over 800 lbs. fat. 27 daughters classified, 5 E, 9 VG. Sold for $16,000 in 1953. Sire of the Reserve All-American Senior Get, 1954.

His Dam

FAIRLAWN ACTOR'S LADYSHIP (VG '53 '54)
11773—633—Jr2—365C, 13102—745—Sr3—365C
14989—792—Sr4—365 (pending)
His full brother, Monterey K. Lordship, is in service at Monterey Farm, Middletown, Delaware.

His Dam's Dam — EXCELLENT 4 Times

RIEGELDALE KING'S LADYSHIP
E '48 '49 '50 '51
15517—859—Jr4—365C
10197—589—6yrs—305C—3x
Sold in 1953 for $6,100. 2 AR daughters

Full Sister To His Dam — EXCELLENT

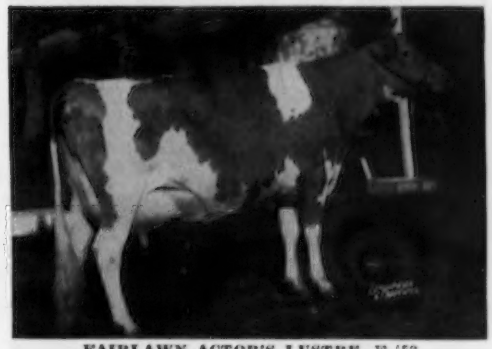

FAIRLAWN ACTOR'S LUSTRE, E '53
12045—631—Jr2—365C, 13539—739—Sr3—365C
Sold in 1953 for $10,000. Senior and Grand Champion, Topsfield Spring and Fall Shows, 1954. All-American 4-year-old, 1954.

We are concentrating on Fairlawn Breeding Through The LADYSHIP Family.

Farm is located 3 miles north of Logan on Highway 91.

C. J. DAINES, M. D. } Owners
DWYTH M. DAINES }

ALMA HATCH
Herdsman

Please address all correspondence to
DWYTH M. DAINES

CACHE MEADOW FARM

Box 423 — LOGAN, UTAH

A Further Concentration of The LADYSHIP Family . . .

MAY KING — A JUNIOR SIRE — FOLLOWING "K. COURAGEOUS"

HIMSELF

FAIRLAWN ACTOR'S MAY KING
Born April 28, 1954
A son of — **RIEGELDALE KING'S LADYSHIP**
4 times Excellent
15517—859—Jr4C. 2 AR daughters.
See page 77 for picture of Ladyship — dam of May King and granddam of K. Courageous.

His Sire

FAIRLAWN PEERLESS ACTOR, AR
32 PR sons, 52 AR daughters. 1 over 900, 6 over 800, 12 over 700 lbs. fat. 39 daughters classified. 7 E, 18 VG. Sold for $10,000 in 1953. Sire of the Honorable Mention All-American Jr. Get, 1954. **Brings in the ACTRESS family.**

FOUR FULL SISTERS TO FAIRLAWN ACTOR'S MAY KING

FAIRLAWN ACTOR'S LADYSHIP (VG '53 '54)
11773—633—Jr2—365C
13102—745—Sr3—365C
14989—792—Sr4—365 (pending)

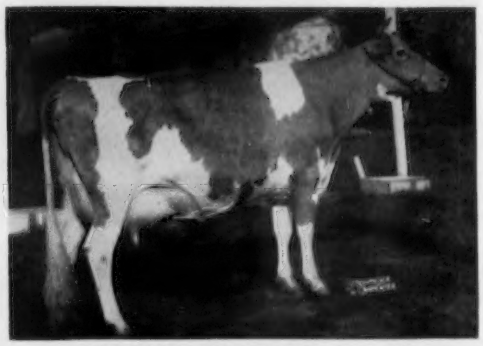

FAIRLAWN ACTOR'S LUSTRE, E '53
12045—631—Jr2—365C, 13539—739—Sr3—365C. Sold in 1953 for $10,000. Senior and Grand Champion, Topsfield Spring and Fall Shows, 1954. All-American 4-year-old, 1954.

FAIRLAWN ACTOR'S LINDA
10143—553—Jr2—327 days. Still on test at Chedco Farm. Sold in 1953 for $4,600.

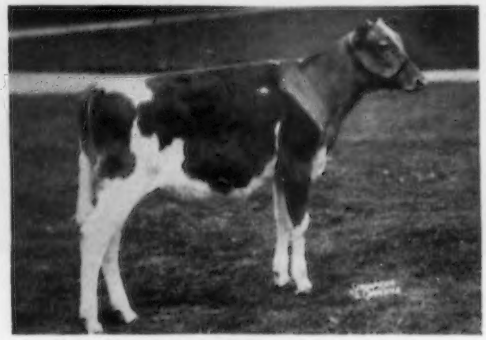

FAIRLAWN ACTOR'S LADYSLIPPER
Sold in 1953 for $6,100

C. J. DAINES, M. D. } Owners
DWYTH M. DAINES }

ALMA HATCH
Herdsman

Please address all correspondence to
DWYTH M. DAINES

CACHE MEADOW FARM

Box 423 — LOGAN, UTAH

3 miles North on Highway 91

More LADYSHIP Family

Plus A Cross To

The GLORY Family

PRINCE—A Junior Sire

Following

K. COURAGEOUS

MONTEREY LUXURY'S PRINCE
Born September 13, 1953

His Sire

FAIRLAWN GLORY'S PRINCE
A son of Fairlawn Peerless Actor (see page 78) and out of Fairlawn K. Glory, 17244—815—Jr4C, Excellent 5 times. **Combines the blood of the Actress and Glory families.**

His Dam

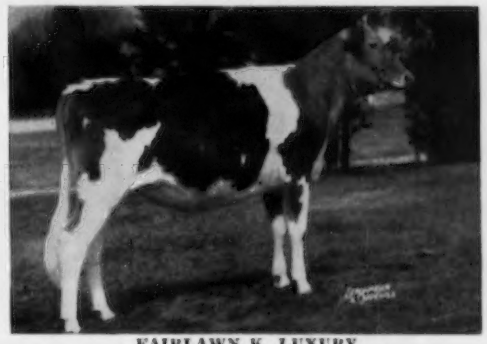

FAIRLAWN K. LUXURY
11899—685—Jr2—365—2x (pending)
A daughter of Fairlawn H. Eastern King — he sire of our K. Courageous bull (see page 77).

The LADYSHIP family stems from the foundation cows — **KING'S BLANCHE** and **KING'S LADYSHIP**
ALL 3 OF OUR SIRES CARRY THE BLOOD OF THE **LADYSHIP** FAMILY

His Dam's Dam

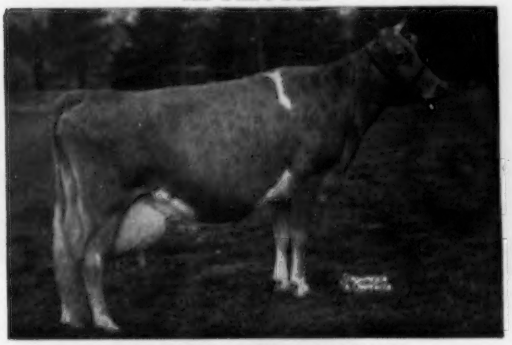

RIEGELDALE KING'S BLANCHE
VERY GOOD 4 Times
14609—761—Jr2—365C, 11623—605—Sr4—305C—2x
15244—841—5yrs—365C. Sold in 1953 for $9,000.

His Dam's Full Sister (E)

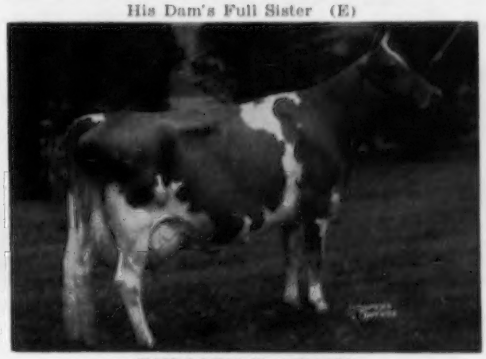

FAIRLAWN K. MURIEL
E '49 '50 '51 '52 '53
12658—661—Jr2—365C, 13900—740—Jr3—365C
16705—893—7yrs—357 days. Still on test.
Sold in 1953 for $10,000.

200 head of females. AR testing. Records to 967 fat. Our foundation females are Chicona and Langwater Traveler breeding with creditable production. 1953 Classification — 1 Excellent, 20 Very Good, 17 Desirable, 4 Acceptable.

C. J. DAINES, M. D.
DWYTH M. DAINES } Owners

ALMA HATCH
Herdsman

Please address all correspondence to
DWYTH M. DAINES

FOUNDATION COWS AT SNOW SUMMIT RANCH

(E)

Goose Valley Marie (E '54)
8635—407—Jr2—HIR—365—2x
1st Aged Cow, competing against 6 Excellent cows, Senior and Grand Champion, Utah, 1954. 1st Aged Cow, Senior and Grand Champion, Arizona, 1954.

(VG)

Snow Summit Kitty (VG '54)
8519—531—Sr2—HIR—730 T. M.
1st 2-year-old, Utah, 1950. 2nd 3-year-old, Utah, 1951. 1 AR daughter, Snow Summit Katena, 9906—474—Jr2—HIR—730 T. M.

(E)

Boydell Apache's Meg (E '51 '54)
9728—479—5yrs—305C—2x
7881—408—Jr4C—HIR—642
1st prize 3-year-old, Utah, 1951. 2nd prize 4-year-old, Utah, 1952. 3rd prize Aged Cow, Arizona, 1954.

(E)

Graysmarsh Gem (E '51)
9788—446—Sr4—HIR—730 T.M.
9750—432—Sr3—HIR—730 T.M.
10030—423—6yrs—HIR—646 T.M.
9807—408—8yrs—HIR—620 T.M.
1 AR daughter classified VG, and has 2 records with over 10,000 lbs. milk, 480 lbs. fat.

(E)

Chuckanut Irene (E '48 '50)
12088—619—Sr4—727 T.M.
8596—451—15yrs—HIR—730 T.M.
1st Cow, 5 years and over, Sr. and Gr. Ch., Utah, Oregon, Western Idaho, 1941. 1st Cow, 5 years and over, Sr. and Gr. Ch., P.I.E., Utah, 1946.

(E)

Western Glow Highlight (E '51)
7479—400—Jr2—305C—2x
2 AR daughters. 1st Aged Cow, Res. Ch., Utah, 1951.

(E)

Lyndale Farms M. Puffin (E '52—VG '54)
10307—482—Sr3—HIR—305C—2x. 1st prize 2-year-old, Arizona, 1951. 1st prize 3-year-old, Arizona, 1952. Reserve Champion, Arizona, 1952.

(VG)

Cloverlawn's Playfull (VG '51 '53 '54)
9688—471—6yrs—HIR—730 T.M.
8079—416—Jr2—HIR—632 T.M.
1st Aged Cow, Sr. and Gr. Ch., Utah, 1952.

(VG)

Valley Pride's Gwenna (VG '54)
9462—475—5yrs—HIR—305C—2x

(VG)

Goldendale Monarch's Joy (VG '53 '54)
9774—411—Jr2—305C—2x
9942—441—Jr3—726 T.M.
9682—436—Sr4—HIR—730 T.M.
10802—472—6yrs—HIR—305C—2x
14169—619—7yrs—365C—2x (pending)

(VG)

Russellhurst Polly Anna (VG '54)
9116—455—5yrs—HIR—730 T.M.
9919—511—Sr4—HIR—730 T.M.

(VG)

Ubilla Phil-Lotus (VG '50 '54)
9655—510—6yrs—305C—2x
10348—574—Sr4—HIR—730 T.M.
1st prize 4-year-old, Sr. and Gr. Champion, Utah, 1951.

PLAN TO VISIT OUR HERD . . . WE BELIEVE WE HAVE THE KIND OF FOUNDATION COWS IN OUR HERD THAT ARE WORTHY OF BEING DAMS OF HERD SIRES.

STOCK FOR SALE OUT OF COWS LIKE THESE FOUNDATION COWS.

ELEVATION 8,000 FEET — JUST A MILE AND A HALF NEARER TO HEAVEN

SNOW SUMMIT RANCH

HERBERT A. SNOW · PARK CITY, UTAH

DINOBLE AND TWO SONS OUT OF EXCELLENT COWS ARE NOW IN SERVICE . . .

BONNIBELL DINOBLE

Sire: **Fra-Mar Coronation Noble**
Dam: **Chedco Lady Diana**
11918—625—Sr3—305C—3x

Sire of 1st prize Junior Get, Utah, 1953. 1st Senior Yearling, Junior and Reserve Champion, W. Idaho, 1950. 1st Aged and Senior Champion, Utah, 1952. Senior and Grand Champion, Utah State, 1953.

Two Dinoble Sons Also In Service

SNOW SUMMIT FAMOUS
Born January 21, 1953
SNOW SUMMIT MAGIC
Born August 28, 1953

Both out of Excellent cows.

Dam of Snow Summit Famous

Ace's Florence (E '50 '53 '54)
11894—510—Sr4—HIR—668 T.M.
1st Aged Cow, Sr. and Gr. Ch., Utah, 1953.

Magic Himself

Snow Summit Magic
Born August 28, 1953
A son of Boydell Apache's Meg (E '51 '54)
See picture opposite page — upper right.

Sire of M. Peerless

McDonald Farms S. Meldon
Sire: McDonald Farms Steadfast ($21,000). Dam: McDonald Farms Honeybloom, 11162—658— 6yrsC. Excellent 3 times. 2nd Aged Cow, N.G.S., 1949. 3 Excellent full sisters.

Also In Service . . . LYNNDALE FARMS M. PEERLESS . . . Born August 16, 1952.
1st prize Sr. Yr. Bull, Jr. Ch., Arizona, 1954. Honorable Mention, All-American Sr. Yr. M. Peerless is by S. Meldon (see above). He is out of Goose Valley Margery (VG '52 '54), 8798—417—Jr2—HIR—730 T.M. She is a daughter of Nyala Peerless.

DINOBLE — HIS TWO SONS, FAMOUS AND MAGIC, AND M. PEERLESS ARE BEING BRED TO OUR BEST COWS — COWS LIKE THOSE PICTURED BELOW AND ON THE OPPOSITE PAGE

We believe we have the kind of cows in our herd that are worthy to be dams of top herd bulls

You don't have to guess about our brood cows. Look them over, study their classifications. Our herd has been classified 6 times and each year it has improved.

1954 Classification . . . 33 Head classified . . . 96% Above The Line
3 EXCELLENT — 22 VERY GOOD — 7 DESIRABLE — 1 ACCEPTABLE

(VG)

Claudesta Crystal (VG '54)
Top Cow, Idaho Sale, 1954.
4 crosses to Grangeville Hope's Phyllis.

Cedarcroft Rosie (VG '50 '51)
9967—471—Jr2—305C—2x
8788—424—Jr4—305C—2x
9034—436—6yrs—HIR—730 T.M.
1 AR daughter

(VG)

PLAN TO VISIT OUR HERD — YOU ARE ALWAYS WELCOME — STOCK FOR SALE

P. O. BOX 1469 — SALT LAKE CITY, UTAH

HERBERT A. SNOW, Owner — IVAN KINSEY, Farm Superintendent — MAX A. KRAMER, Herdsman

ADOHR FARMS

CAMARILLO · VENTURA COUNTY · CALIFORNIA

WELCOME
TO OUR
FARM

A WELL-ROUNDED PROGRAM

We Test — Classify — Show — Sell At Leading Sales Throughout The Country —
Sell GOLDEN GUERNSEY — Advertise

You Don't Have To Guess About ADOHR Guernseys

Check Our Production Records

Study Our Classification

Follow Our Show Ring Winners

Learn About Our Herd Sires and Cow Families

HERD SIRES . . . 4 Home-Bred Sires

ADOHR PETER PAN MONITOR
ADOHR PETER PAN

Sons of ROSEWALD PETER PAN, he out of COLDSPRING'S ROMULUS' DIMPLE, 15488—704—Sr4C. MONITOR is out of ADOHR LEADER MITZIE, 10793—580—8yrs—305C—3x.
PETER PAN is out of ADOHR ELDOR PAULETTA, 2 records over 900 lbs. fat.

ADOHR ELITE KING'S IMPRINT
ADOHR HORNET'S SULTAN

IMPRINT is out of McDONALD FARMS INGRIA (E '50), 14078—763—6yrsC. The INGRIA family is one of our best.
SULTAN combines the blood of the LADY AUGUSTA and LEVITY families. He is out of SUNNY ACRES SURROGATE'S SUSAN, **4 consecutive Class Leading records.**

ALSO IN SERVICE —

CURTISS CANDY JOLLY CURTISS, son of ADOHR ELDOR PEARLETTE, 4 times Excellent, noted show cow, sold for $23,000.

FRANCHESTER KING'S HORNET, his oldest daughters fresh and making good records as 2-year-olds. (More LADY AUGUSTA — LEVITY BLOOD).

McDONALD FARMS EMORY'S PIONEER, the Melba and Coquette families plus a MYHAVEN KING — FOREMOST PREDICTION cross.

COW FAMILIES —

Our herd is being built on such proved cow families as our INGRIA, PAULA, PRISCILLA and SUSAN lines.

ADOHR BREEDS CLASS LEADERS, EXCELLENTS, SHOW RING CHAMPIONS, SALE TOPPERS. ADOHR GUERNSEYS HAVE PROVED THEMSELVES AT HOME AND IN OTHER HERDS.

Write us your needs. Stock for sale at all times.

T. A. KNIGHT, *Manager* • J. L. ELLIOTT, *Superintendent* • R. A. McGURER, *Herdsman*

OHIO

EMMIT SMITH GUERNSEY DISPERSAL

61 HEAD — SATURDAY, APRIL 16, 1955

At the farm located 1 mile west and 1½ miles south of Gibsonburg, or 25 miles southeast of Toledo, Ohio.

Classified 4 Times — AR Tested — Vaccinated — Accredited — Culled

One of Ohio's top farmer-bred herds.
A constructive program has been followed that gives this herd an added value.

Her Grandson Is The Herd Sire

McDONALD FARMS BLUEBLOOD, VG '48
12139—675—EE, 14068—755—AA

Herd is strong in McDonald Breeding

McDonald Farms B. B. Navigator
Born October 8, 1948

He will be sold with 20 daughters — several are milking and making good records. Their udders are the kind you will like.

THE SALE FEATURE

ACTOR'S SENSATION — Excellent '52 — 10170—516—5yrs—305C—2x
She sells with four daughters, 2 of which are full sisters that are Very Good. At the 1955 North Central Ohio District Show the herd had 1st prize Cow, 1st Dairy Herd and 1st 3 Best Females.

Catalogs and Information on Request

Sale Management — **The Ohio Guernsey Breeders' Association — Wooster, Ohio**

A GREAT COW . . .

FLYING HORSE MASTER'S HARP . . . Sold in the 1944 Topsfield Sale for $7,300, 15687—*917—Jr2—365C, Class Leader 6th place for fat, 14950—802—12yrs—365C—2x (pending).

FOUR AR DAUGHTERS INCLUDE

Flying Horse Ruler's Harp
12405—613—6yrsC

Hominy Hill Violin ($3,000)
12230—*664—Jr2—305C—3x, Class Leader 9th place for fat; 13121—*746—Sr3—305C—3x, Class Leader 9th place for fat.

Hominy Hill Harp
11725—681—Jr2C
15642—854—Jr4

WE OWN HER DAUGHTER . . . **FLYING HORSE SELECT HARP,** VG '53 at 9 years of age, 13340—674—Jr2C—905 T. M., 15631—827—5yrsC, 11929—602—10yrs—HIR—365C—2x.

SELECT HARP'S SON — **CEDAR BROOK HARP'S EMMINENT** — Born September 3, 1953
Is in service. His 7 nearest dams average 902 lbs. fat. Emminent is sired by our Junior Sire, Flying Horse Rosemary General (3 nearest dams average 19523—1080), **the Primrose and Rose families.**

WE ALSO HAVE IN OUR HERD — **WELCOME IN CLARA HARP,** a daughter of Welcome In Clara's Oberland ($25,000), out of Flying Horse Ruler's Harp, daughter of Master's Harp (see above). Clara Harp is on test as a Jr2-year-old and in 286 days has 7495—352—2x. Still on test. **Also in our herd — HOWLAND JERRY'S DIAMOND LIL,** 1st prize Senior Heifer Calf, Topsfield Spring Show, 1954. Diamond Lil is due in May to Howland Master's Prince Royal, a son of Hominy Hill Prince's Harp, 16739—*1017—Jr2C, National Record. She is out of Hominy Hill Harp (see above).

The Harp family is proving itself great. We will have bulls carrying much inheritance from this family to offer.

CEDAR BROOK FARMS, Inc. — Bellville, Ohio

J. C. GORMAN, President — INQUIRIES INVITED — V. L. CRUNKILTON, Manager

In the INLAND EMPIRE
MERRILL DODGE, Ellensburg
KEMBEL BROS., Deer Park
LOREN MIDDLETON, Chattaroy
ROY G. and VIVIAN PLUMLEE
R. 2, Deer Park
G. O. SWALES, Johnson

In the YAKIMA VALLEY
ARNIE JOHNSON, R. 1, Granger
FRANK PRITZL, Granger
E. M. RUSSELL, R. 3, Wapato
RAY N. WEST, R. 7, Yakima
ART WINTERS, R. 3, Wapato

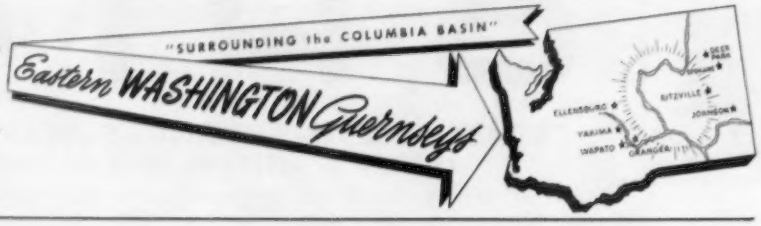

A Junior Sire That Inherits Great Production, Longevity and Type

His Grandsire's Dam

FLYING HORSE ROYAL ROSE
15059—853—Jr2—365C, Former Class Leader
*22558—*1154—5yrs—365C

/ WINACRES SUNSHINE'S LEADER /

Sire: **CEDARCROFT MASTER'S LEADER.** He by Flying Horse Master's Don, AR, out of Cedarcroft Lovely, E '51, 12982—707—7yrs—365.

Dam: **DELPHI DELL SUNSHINE LADY,** E '53
11416—560—Jr3—HIR—2x—708 T. M.
11839—537—Jr4—HIR—2x—626 T. M.
11775—579—5yrs—HIR—2x—598 T. M.
12623—621—6yrs—DHIA—2x—596 T. M.
14364—727—7yrs—305C—2x—610 T. M.
14976—763—8yrs—365C—2x—730 T. M.

Two Daughters, both VG
WINACRES SUNSHINE, VG '53
10244—524—Jr4—305C—2x
WINACRES SUNSHINE LASS, VG '53
9452—508—Jr2—305C—2x

Males and Females For Sale

WINACRES GUERNSEY FARM — Route 3, Wapato, Washington

A. WINTERS & SONS

DID YOU SUFFER FROM THE DROUGHT LAST SUMMER?
DID YOUR PASTURES BURN UP?
DID YOU HAVE A HAY SHORTAGE?

Prepare for the years ahead and plant this spring.

BIRDSFOOT TREFOIL SEED

Albany County Empire Broadleaf Type

It is:
Long-Lived — we have stands over 15 years old.
Drought Resistant — more so than Ladino; our fields have withstood all kinds of weather.
Adapted To Many Types of Soils — good yields on imperfectly drained soils.
High In Feed Value — we use it as Hay and Silage for our herd of Registered Guernseys.
Good Soil Builder — improve your land, we have.

We have over 400 acres devoted to the production of Trefoil Seed, and our herd of over 125 Guernseys testify as to its excellence in Pasture, Hay and Silage. It stands heavy grazing and makes more growth in mid-summer when needed most.

ORDER YOUR SEED NOW FROM GROWERS WITH YEARS OF EXPERIENCE IN PRODUCTION AND USE.

$1.60 per lb. in 100 lb. lots.

Delivered anywhere in the United States. Slightly higher in Canada.
Smaller quantities also available.

Med-O-Dale Farms **ALTAMONT, N. Y.**

CLIFFORD E. GREENE, Supt. Phone 2891 BRUCE M. MATHESON, Owner

Flash!!

BEAVER BROOK FARM — *Wilmington, Vermont*

A great prospective herd sire is being offered at the **SIXTH GUERNSEY SIRE SALE,** Eastern States Exposition Grounds, Springfield, Mass., **April 27.**

BROWN'S BEAVER BROOK FLASH

Born March 1, 1954. 7 nearest dams average 16232—800.
Grand Champion Bull, Vermont Parish Show, 1954.

Sired by: **HOMINY HILL GALAHAD**
Grand Champion Bull, Vermont Parish Show, 1951.

Sire of:
- 1st prize Jr. Heifer Calf
- 1st prize Sr. Heifer Calf
- 1st prize Jr. Yearling
- 1st prize Sr. Yearling
- Junior Champion Female
- 1st prize Jr. Bull Calf
- 1st prize Sr. Bull Calf
- Grand Champion Bull
- Vermont Parish Show, 1954
- Caroline's Galahad of Rexden
  Herd Sire at Rexden Farm,
  Randolph Center, Vt.
- Brown's Beaver Brook General
  Herd Sire at Craney View Farm
  Henniker, New Hampshire

Out of: **VALLEYBROOK CORONET ORCHID**
14614—739—5yrs—305C (915)
Vermont State Champion Record
She by a son of BOURNEDALE PRINCESS CORONET
18859—1019—Jr4—365C, Class Leader, 3rd place fat.

Dam: **Valleybrook Coronet Orchid**

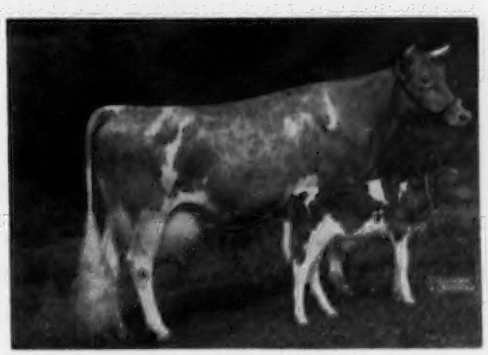

Maternal Granddam: **Bournedale Princess Coronet**

ALSO: Two good brood cows and a fresh heifer in the
34TH NEW ENGLAND GUERNSEY SALE

BROWN'S CALYPSO, 11445—498—Sr2—305C—3x
FIVE STAR CAROLINE, 10437—523—Sr2—305—3x
BROWN'S BEAVER BROOK FANNY, maternal sister of Brown's Bounty, 11952—565—Jr3—305C—3x

BEAVER BROOK FARM — Wilmington, Vermont

ORDER YOUR **PURE VERMONT MAPLE SYRUP** NOW.

COMPLETE DISPERSAL
PRINCETON FARM GUERNSEYS

Saturday — April 30 — 1955

at the farm — 2 miles south of Princeton, Indiana, on U. S. 41

50 HEAD

T. B. and Bang's Accredited

Featuring — the Progeny of 2 great bulls

PINE MANOR ROSE KING

Now at Lake Louise Farm

Sire: Coronation King of Pine Manor

Dam: Pine Manor Crown Jewel
14550—833—DD

FLYING HORSE ROSE CAPTAIN

Sire: Flying Horse Amy's Captain. Full brother to Flying Horse Amy's Private — at White Lick.

Dam: Flying Horse Rose
16650—906—AA

FOR CATALOG WRITE

Indiana Guernsey Breeders' Association, Inc.

412 Schultz Building
LAFAYETTE, INDIANA

LAZY RIVER MILKING COWS

Presenting Our Junior Sire

EASTLEIGH C. HAAKON

Born July 25, 1953

Sire: **CORONATION MAJESTIC'S KING**
His daughters have size, good type and beautiful milky udders. 14 daughters on 2x—HIR av. 8624—427.

His Dam

WALNUT ACRES HILDA
9641—479—Sr2—305C—2x
13994—659—6yrs—305C
11694—553—7yrs—HIR—365—2x
9073—429—8yrs—HIR—305—2x

At 11 years old her shoulders, legs and udder look as good as in this younger picture.

EASTLEIGH FARMS

Framingham Centre, Mass.

Federal Accredited Bang's Vaccinated Acc. 220

LOOK THEM OVER

THE DAMS OF THE SIX YOUNG SIRES IN THE 7TH McDONALD FARMS SALE, AT THE FARM, MAY 30, 1955

McDONALD FARMS IDEAL NOVA
Excellent 1952-1954.
12929—713—Jr2, 12988—*735—Sr3C—2x, 11526—614—5yrs—305C—2x, 8391—450—6yrs—2x in 193 days. Dam of McDonald Farms Noble Placidia, 14450—734—Jr3 in 11 ½ months, Excellent 1954. Nova has a very good show record including 1st Best Uddered Cow, International, 1953. She is an Ideal daughter out of Riveredge Golden Belle, 715—6yrs—2x on 3 quarters, Very Good 1947-1950. Nova's son, born August 15, 1954, by McDonald Farms High Neptune, is in the sale.

McDONALD FARMS PRE LIDELIA
Excellent 1950-1952-1954
10175—555—Jr3—305C—3x, 14809—819—5yrsC, 10816—596—6yrs—305C—2x, 11731—625—7yrs—305C—2x. A show ring winner herself. Several sons successful sires. One of the best of the McDonald Farms Prediction daughters, out of the same female line as Coquette. Lidelia's son, born April 30, 1954, by McDonald Farms Fore Royal Lad (Coquette son), is in the sale.

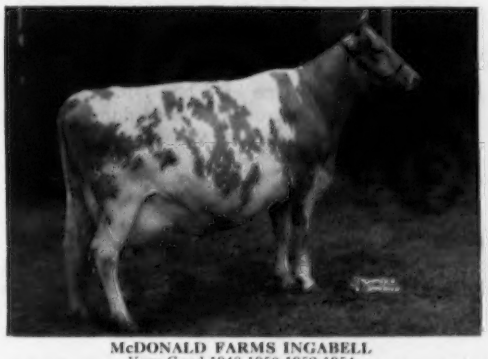

McDONALD FARMS INGABELL
Very Good 1948-1950-1952-1954
10380—526—Jr3—305C—3x, 12181—638—Sr4—305C—3x, 15763—931—9yrs. 1st Four-Year-Old, Grand National, 1948. Ingabell and her two full sisters average 928 pounds of fat. One on retest will raise average. One full sister Very Good, one Excellent. Another of the top McDonald Farms Prediction daughters out of the Snow Queen family. Ingabell's son, born December 19, 1954, by High Neptune, is in the sale.

McDONALD FARMS IDALIA, Very Good 1947
11028—602—Sr4C, 13063—723—5yrsC
Idalia is a daughter of Myhaven King out of the same dam as Coquette. Idalia is the dam of Pre Lidelia (shown above), and another very nice daughter on test should make over 600 as a Jr2. Idalia's son, born September 12, 1954, by McDonald Farms Pre Rival (All-American), is in the sale. He is a show calf.

EAGLE VALLEY HASSAN RUBY
Very Good 1949-1954
11667—598—Jr2C, 16314—794—Sr3C. On retest, 3970—204—9yrs—2x in 74 days. Ruby is a granddaughter of McDonald Farms Distinction. A top brood cow. Her son, born December 12, 1954, by McDonald Farms Premier, is in the sale. 3 Premier daughters now fresh, look very promising.

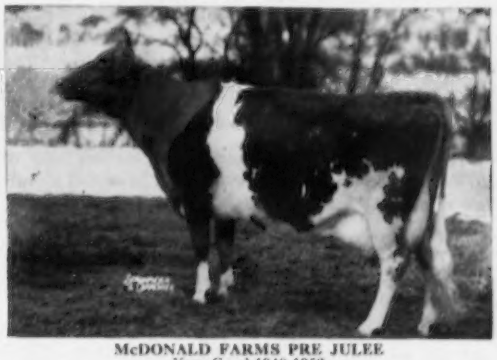

McDONALD FARMS PRE JULEE
Very Good 1948-1952
13092—682—Sr3C, 14332—742—5yrs. A full sister to McDonald Farms Prediction Boy, one of the best proved sons of McDonald Farms Prediction. Julee is from the Coronation Monita family that is one of our best transmitting families. Her son, born August 19, 1954, by High Neptune, is in the sale.

There is a lot of type and powerful dairy character in this group of young bulls, all of which descend from McDonald Farms Prediction. All of them have an inheritance good enough to use right at home.

BREED BY CHOICE NOT BY CHANCE

McDONALD FARMS **Cortland, N. Y.**

J. M. McDONALD, Owner — H. H. THOMAS, Herdsman — K. C. SLY, Manager

★ WARD SNARR'S ELEVENTH HEIFER SALE ★

Friday, April 29, 1955 — Fairgrounds, Shelby, N. C.

61 HEAD—6 Fresh or Due About Sale Time—28 Fall Freshening

27 Open Heifers—Several Vaccinated

PLEASANT VIEW (1) Bred heifer due September (Landmark—Sterchi's Sally Rand's Mayme, 16294—717—6yrsC).

BROOKBERRY (5) Vacc. One due May 8 (Dairymaid's King—Brookberry Princess Essie, 10323—583—Jr2). (2) bred to calve June, one a Butterfat, the dam's record 14017—676 mature, the other by King out of a Quail Roost Noble Max daughter; 2 open, one by King out of a daughter of Riegeldale Emory's Majesty, the other a Butterfat on top out of Two Brooks King's Whim, 9372—515—Jr2.

DR. FRANK MARTIN (2) One bred to calve in June. Both by a son of Girl of Connemara Farm. Sire by Master Max, both dams VG with records.

KNIGHTDALE (2) One bred, one by a son of Comet, the other by a son of Master Max.

HANGOLAN (2) One bred, one open, one by Ivadale Maxim's Prince, the other by Ivadale Lucky Fashion.

SUNRISE-BRIDGES (2) One bred, one open. Both prize winners and both by a son of Holliknoll Maxim Prince.

CLEAR SPRINGS (2) One bred for fall by a son of Majesty out of Clear Springs' Bunnie's Anne, VG '52 '54, 12308—700—Sr3—365—3x. The open (Clear Springs' Majesty's Baron—Clear Springs Promise's Fancy, 9552—530—Jr2—365C, D'54).

A. B. SLAGLE (2) Both bred for fall. One by Traveler, out of Belmont View Mary, 9941—467—5yrs—365C—2x, the other (Klondike Premost Star Gazer—Belmont View Brilliant's Star, 13182—661—Sr4—365).

SHOAL FALLS (2) Both bred for fall. One by Shoal Falls Golden Noble, out of a daughter of Quail Roost Rose Maxim. The other by Kinsman and out of a daughter of Dodsworth with 13072—682—Sr2—365C.

SUNNY ACRES (3) Vacc. All bred for September. All by Edisto Farms G. Nobleman, one out of a Medford daughter, one out of a Pilot daughter.

SLATY HILL FARM (3) All open and all by Clear Springs' King's Choice—2 out of record dams.

E. E. LANGLEY (1) Bred for fall. By a son of Ace's Rival and out of a prize winning Appin bred cow, 10210—526—Jr4—DHIA.

ALLAN MANOR (3) All open and right for 4-H Club members. One out of a daughter of Fawn Maxim with 8218—396—7yrs—305—2x, D'50.

J. MYRON CLARK (2) Both bred for fall—Klondike bred—out of dams with records.

KLONDIKE (1) Bred for fall (Klondike Steadmost—Klondike Ray Malinda, VG '52, 10412—568—Sr3). Full pedigree with no blanks.

W. C. MYERS (2) One bred for fall—one open—both Maxim bred.

ESKDALE (1) Bred for late fall (Riegeldale Conqueror's Baron—Charlene of Joining Rivers, 10861—489—Jr3—365C—3x).

SHADY OAKS (2) One bred for late fall. Both by Sterlingold Gay Knight, a proved bull +2354 +105. One out of a Comet daughter with 13974—713, State Champion. The other out of a Judy King, 10977—691—Sr4—305C.

J. C. RANDLE (2) One bred late fall. Both by his good Charmer bull. Both out of record dams, straight. Klondike breeding.

DURANT ROBERTSON & SON (3) One bred, 2 open. Right age and type for 4-H Club calves.

GUERNSDEL (1) Bred (Guernsdel Noble Arthur—Guernsdel Maxim Margaret, 9123—438—Jr3—305C—3x, pending).

HAROLD E. MEYERS (1) Bred for late winter (Lush-Acres Hermes' Squire—Sapona's Kitty).

IVADALE (2) Both bred for summer. Maxim & Riegeldale breeding.

McPHERSON (2) One bred for fall, one open, both Maxim breeding and out of record dams.

D. E. TOWNSEND (2) Open and right for Club calves.

ROBERT HUNT (1) Open (R. F's Melody Jeweler—Royal Gay Julia, 9825—504—Sr2—365C).

ARLO (2) Both bred for late winter. One by Promise and out of a daughter of Heritor that was out of High Point Molly. The other a double granddaughter of Heritor.

GLENN LOWE (2) Both open—should be the ones for Club boys. Both out of record dams.

R. O. HUFFMAN (5) 3 open, 2 bred. These are a well-bred group of heifers that will do for a foundation herd. The kind that 4-H Club members should have.

Many satisfied buyers have purchased Guernseys at my previous Heifer Sales.

WARD SNARR, Sales Manager and Auctioneer — Siler City, N. C.

BRANDTJEN FARMS

HOME OF 140 REGISTERED GUERNSEYS

We Classified Our Herd November 19, 1954

1 EXCELLENT

8 VERY GOOD

14 DESIRABLE

8 ACCEPTABLE — 1 FAIR

OUR SENIOR SIRE — **HORSE SHOE CONRAD'S ASTERBILT**

Is Siring Daughters With Fine Type.

12 Classified As Follows:

5 Very Good — 6 Desirable — 1 Acceptable

ASTERBILT

HORSE SHOE CONRAD'S ASTERBILT, AR

Gr. Ch., South Dakota, 1949. 1st Aged Bull, Minn., 1951; 1st Jr. Get, Minn., 1951.

Sire: **Riegeldale Emory's Conrad, AR**

ASTERBILT'S THREE NEAREST DAMS

Beacon Hill Aster
13243—681—A—2x
18074—880—A
2 AR daughters, 2 AR sons

Douglaston Charlotte
15429—748—A
3 AR sons

Beacon Hill Gardenia
14198—709—A
3 AR daughters with 911, 880 and 612 lbs. fat.

Congratulations to BERTIL PETERSON, Bay City, Wis., on purchase of **Brandtjen's A. Unkamet,** by Asterbilt out of Brandtjen's Mary, 8873—515—Sr4—305C—2x.

T. B. Accredited

Bang's Free

BRANDTJEN FARMS — Farmington, Minnesota

VISITORS ALWAYS WELCOME

★ MIDWEST INVITATIONAL GUERNSEY SALE ★

WAUKESHA, WISCONSIN — APRIL 25, 1955

From SKYLINE

Consignments Include — **50 FEMALES — 3 BULLS**

SKYLINE HIGH RONA, VG '53
Born August 1, 1950. Excellent mammary system
10260—571—Jr2—365C—2x, 11870—679—Jr3—365C—2x (pending)

Sire: **McDonald Farms High Skyline, AR**
Now at Badger Breeders Cooperative.

Dam: **Triumph's Royal**, VG '49 '51 '53
12807—679—7yrs—365C—2x, 14161—770—8yrs—365—2x

Bull Calf From BURTON LANE

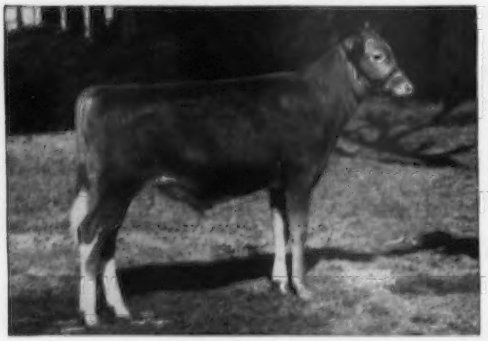

BURTON LANE GRACE'S STEADFAST
Born August 6, 1954
Sire: **McDonald Farms Steadfast, AR**
Dam: **Conrad's Lady Grace**, E '51 '52
15086—725—Jr3—365, 17235—832—5yrs—365C

Bull Calf From ROSEWOOD

ROSEWOOD A. DICTATOR
Born July 11, 1954
Sire: **Rosewood Royal Aristocrat**
Dam: **Ideal's L. D. Shirly**, VG '54
Excellent mammary system.
14675—781—Jr2—365C
1st 3 Yrs., E. S. E., 2nd, I. D. E., 1951.

Bull Calf From ROLLING ACRES

NORGERT'S SCOTSMAN ALEXIS
Born March 24, 1954
Sire: **Boulder Bridge Scotsman**
Dam: **Boulder Bridge L. Alexis**
11211—506—Sr2—305C—2x
12419—611—Sr3—305C—2x
A daughter of Boulder Bridge Quebec, E '50 '51.

Breeders have been most generous in letting the committee pick from their herds not only from the standpoint of production but type as well. The 3 bulls are not only outstanding individuals, but represent proved families as well.

Among the females is the All-American 2-Year-Old of 1954. 2 cows classified Excellent, a great number Very Good. A daughter of National Record 2-year-old—305—3x, several others out of Class Leading or State Record dams.

Sale Headquarters—AVALON HOTEL—WAUKESHA, WISCONSIN

MALCOLM J. BOYLE } Co-Chairmen
R. F. LOCKE } Midwest

For Catalog Write:
DELBERT H. KINGSTON & ASSOCIATES
Cary, Illinois, Phone Mercury 9-5531

DRAW UP A MILK STOOL and LET'S TALK ABOUT...

RECOMMENDATIONS

In recommending anything to anyone, we feel first of all it is important to tell the truth about the subject, and secondly to arrive at some conclusion as to how the subject will fit into the other person's conditions.

Here are three animals consigned to two top spring sales that we "recommend" to anyone wanting to add top animals of top breeding to their herds. They will do well for you.

Midwest Invitational Sale — April 25, 1955 — Waukesha, Wis.

Hermitage View S. Nettie
(A bred heifer due in May)

FAIRLAWN K. SENATOR

Sire: **Fairlawn K. Senator**
"A top sire"

Dam: **Hermitage View Nora**
12441—594—Jr2

Tennessee State Sale, May 2, 1955, Nashville, Tenn.

Hermitage View Maxim Dorothy
14601—709—5yrs—365 (pending)
(Will be springing heavy)
Due to Senator

Hermitage View Phoebe
(Will be fresh with first calf)

Sire: **McDonald Farms Distinctor**
Dam: **Sterlingold Patience** (VG '52)
13417—653—5yrs—305C—3x

HERMITAGE VIEW FARMS, Inc.
HERMITAGE, TENNESSEE

L. C. LANGFORD, owner **ROBERT BASSE manager**

★ JUST THE FACTS . . . ABOUT COLBY DALE ★

THE HOME OF LANGMEADOW GUERNSEYS

TO THE MIDWEST SALE

COLBYS ESSIE

THE GREATEST BRED HEIFER EVER TO BE CONSIGNED

(This we believe — and see if you don't agree)

(1) Her three nearest dams have each made two or more Class Leading records, all on 2x. Altogether they have made 13 Class Leading records — including 4 National Records.

Her Maternal Granddam

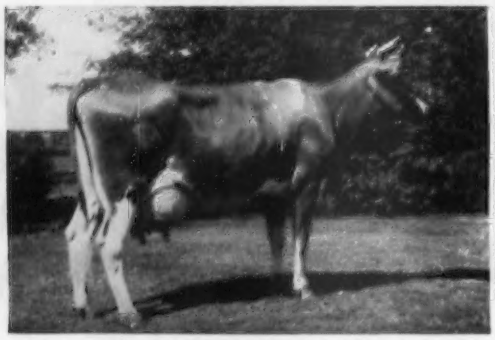

LANGMEADOW MINNIE, VG '52 '53
*17426—*885—Jr4—HIR—2x
1st in Fat, 3rd in Milk

Her Paternal Granddam

WILLOW BROOK MONARCH'S ENVY, VG '50 '52
*17835—*789—8yrs—HIR—305C—2x
1st in Milk, 3rd in Fat

(2) Her dam has had two lactations — both Class Leading: 13115—742—Jr2—HIR—365—2x, 4th in Fat, 14191—787—Sr3—HIR—365C—2x (pending), 5th in Milk, 2nd in Fat (pending).

(3) Her maternal granddam has made 5 Class Leading records in 4 lactations, including 2 National Records: 15807—829—Jr3—HIR—365—2x, 2nd in Milk, 1st in Fat when made, now 2nd in Milk, 3rd in Fat, 17426—885—Jr4—HIR—365—2x, 1st in Fat, 2nd in Milk, 14692—740—5yrs—HIR—305C—2x, 8th in Fat. Has two full sisters, both Class Leaders.

(4) Her paternal granddam has 3 Class Leading records, 2 of which were National Records: 16039—800—Sr4—HIR—365—2x, 1st in Fat when made, now 7th in Milk, 17262—773—7yrs—HIR—365—2x, 17835—789—8yrs—HIR—305C—2x, 1st in Milk, 3rd in Fat, 17595—776—9yrs—HIR—305C—2x (pending), 2nd in Milk to herself and 6th in Fat (pending). She is the only cow of the breed to hold 1st and 2nd in the mature cow class, 2x.

(5) The average of the three best records of 3 nearest dams is 16484—821—2x.

(6) The average of all the records of her 3 nearest dams is (12) 14305—764—2x.

(7) Her sire was Jr. Ch., 1951, Sr. and Gr. Ch., 1952 and 1954, Mich. State Fair; 4th Aged, N.G.S., 1954, and will be a proved sire this year. First daughter missed Class Leader by 200 lbs. Milk, 30 lbs. Fat.

(8) Her double great grandsire, FLYING HORSE MASTER'S MONARCH, has 11 Class Leading daughters that have made 24 Class Leading records, including 5 National Records. His dam, FLYING HORSE ROYAL ROSE, is the only cow of the breed to make National Records as a 2 and 5-year-old. His full sister, FLYING HORSE MASTER'S ROSEMARY, made 18448—1003—5yrs—365C.

(9) Her double grandsire, CAUMSETT KING ROYAL, has 3 Class Leading daughters, 2 of which hold National Records.

(10) Her maternal great granddam has only 4 female descendants in milk — all are Class Leaders.

(11) She is bred to FLYING HORSE ROSEMARY'S GENERAL, a son of FLYING HORSE MASTER'S ROSEMARY, 18448—1003—5yrs—365C, full sister to MONARCH and by FLYING HORSE COLONEL'S PROMISE, he out of ALFALFA FARM PRIMROSE (E '48), 17564—1083—Sr4—365C, National Record when made, now 3rd place in Fat.

We don't believe our opening statement is overly enthuisiastic . . . and it is rarely, if ever, that we have the privilege of setting our own price on such a royally-bred heifer.

COLBY DALE FARMS
ROMEO, MICHIGAN

HOWARD H. COLBY—Owner
HOWARD E. RAINIER—Manager
HAROLD L. HAYES—Herdsman
LARRY FISHER—Assistant Herdsman

CONSIGNED TO MIDWEST INVITATIONAL SALE
APRIL 25, WAUKESHA, WIS.

ALL-AMERICAN 2-YEAR-OLD, 1954

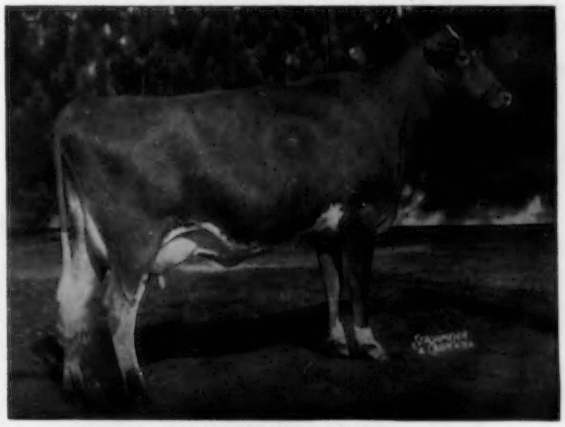

← HERSELF

CHAR-LANE E. NANCY

(See Lyrene Farm advertisement for information on Nancy's family in February 15 issue.)

We will retain Nancy's dam that is just fresh with a full brother to Nancy. We also have a daughter of Nancy.

Sire: **LYRENE KING'S EMORY**
Dam: **CHAR-LANE CHAMP'S NORA**
10696—479—Jr3—HIR—730

VISITORS WELCOME

ROY R. JACKSON & SONS
Owners

CLAW-ACRES FARM — Caro, Michigan

Consigned to MIDWEST SALE, Waukesha, Wisconsin — April 25, 1955

A FRESH COW AND BRED HEIFER

VALLEYLAND FERN, VG '53
Born September 21, 1949
Due March 10, 1955
8328—480—Jr3—305C—2x
Sire: **ARGILLA FORCAST LAD**
Out of Argilla Philotterie 2d, 14002—663—G, 16182—802—D.
Dam: **VALLEYLAND DAISY,** VG '53
9480—470—6yrs—305C—2x
Her Grandsire

ALFALFA FARM PHILOSOPHER, AR
Sr. & Gr. Ch. 12 times, 1935-1942. 74 PR sons, 79 AR daughters, 2/800, 11/700, 37/600, 60/500 lbs. fat. Sire of Argilla Royal Philosopher, $28,500, herd sire at Flying Horse Farm.

VALLEYLAND LASS
Born March 1, 1953
Due May 23, 1955, to Dunwalke R. Galahad, a son of Hominy Hill Rex, AR.
Sire: **ST. ALBANS GRANDEE COUNT.** A son of St. Albans Actor's C. Hale Spot, *17207—*806—Sr3—HIR—365—3x.
Dam: **VALLEYLAND LASSIE,** VG '50
9496—394—Jr2—305C—2x
Her Service Sire's Dam

SUNNYFIELD GOLDEN MAROSE, E '49 '50 '52 '53
11175—512—Jr4—HIR—730 T. M.
11920—566—5yrs—HIR—618 T. M.
20320—950—7yrs—365C—1095 T. M.
15112—706—8yrs—305—610 T. M.
11909—550—9yrs—305C—610 T. M.
21266—931—10yrs—365C—1095 T. M.

★ Also Consigned to IOWA STATE SALE, April 22, Waterloo, Iowa ★

A BRED HEIFER . . . **VALLEYLAND BUTTERGIRL,** born April 15, 1953
(by St. Albans Grandee Count, out of Valleyland Buttercup, 10009—457—5yrs—305C—2x),
due May 25, 1955 to Fairlawn Hornet's Resolute.

T. B. Accredited 571732
Bang's Certified 824

VALLEYLAND FARM

OLAF J. KJOME & SONS
SPRING GROVE, MINNESOTA

PRE-EMINENT GUERNSEYS

Founded On Foremost Bloodlines

SELLING — A Beautiful J. C. Daughter and A Young Cow In

MIDWEST SALE, APRIL 25, Waukesha, Wisconsin

PRE-EMINENT VERONICA

Born November 9, 1953

Selling open

Sire: **FOREMOST J. C., AR**
5 PR sons, 19 AR daughters

Dam: **FOREMOST ACME'S RONELDA**
11332—469—Sr3—365

Her Sire's Dam

SUPERB'S FAITHFUL
19678—1077—6yrs—365C
19776—1036—A
19471—1017—9yrs—365C
10 records av. 15641—810.

Her Sire's Full Sister

FOREMOST QUANTITY, VG '48, E '55
18288—874—Sr4—365
19067—842—6yrs—365
*17776—803—7yrs—305C
18824—864—8yrs—365
8 records average 17236—786
Winner of Liebers Trophy, 1953.

PRE-EMINENT OLIVIA

Born December 25, 1950

8543—434—Jr2—HIR—305C—2x
9472—442—Jr3—HIR in 270 days—2x

Due May 20 to the service of Caumsett Stimulus

Sire: **FOREMOST ACME 25TH, AR**
By Foremost Acme, AR, out of Foremost Keepsake, 12538—700—AA.

Dam: **McDONALD FARMS PRE LORENA**
12126—607—6yrs—HIR—305C—2x
By McDonald Farms Prediction, AR, out of McDonald Farms Glad, 10803—571—Jr2—365.

Her Sire's Half-Sister

STERLINGOLD LIDETTE, E '48
14341—652—Jr2—966 T. M.
19033—830—5yrs—365

Her Dam's Half-Sister

McDONALD FARMS PRE LYNN, E '52 '54
15692—806—Sr4—365C
17325—853—6yrs—365

This Top Foremost Breeding Could Help You.

PRE-EMINENT GUERNSEY FARM

Gallatin, Missouri

J. C. PENNEY, Owner

HAROLD APPLEY, Manager

SENRAB FARMS

W. H. BARNES & SONS
NEW LISBON, WIS.

CONSIGN A FRESH THREE-YEAR-OLD
MIDWEST SALE, WAUKESHA, WIS., APRIL 25, 1955

SIRE:

SENRAB BLOSSOM'S PRINCE
By Boulder Bridge Lucrative, AR, out of Prince's Gurine Blossom, VG '48, E '50, 15547—863—6yrs—365—2x, former Class Leader. Prince is a half-brother to **SENRAB LUCKY IRENE**, E '53, *14180—619—Sr2—305C—2x, Class Leader 2nd place in milk.

DAM:

FROSTY RIDGE LADY MAE
7896—474—Jr4—305C—2x
A granddaughter of Rockingham May Princess, VG '47, 12323—673—A. Lady Mae is a paternal sister to **BESS OF STROHM'S FARM**, *17367 — *864 — Sr4 — 365—2x, HIR Class Leader.

SENRAB PRINCESS JANE (Vaccinated)
Born August 31, 1951

10221—586—Jr2—365—2x (pending)

Due March 25, selling open.

LOOK JANE OVER BEFORE SALE TIME

OUR 1954 DHIA AVERAGE 9304 M—474 F ON 44 COWS—ALL 2x

Consigned — MIDWEST SALE, April 25, Waukesha, Wis.

A Noble Curtiss Daughter, Out of A 17000 Lb. Dam

CURTISS CANDY PROUD RUBY

Born January 19, 1953

Due August 23, 1955 to Lakewood Paragon
(McDonald Farms Jolly Paragon—McDonald Farms Le Patricia, VG '53, '54)

Herself

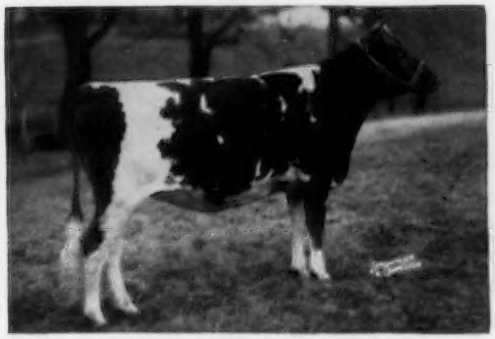

Her Dam

Sire: **CURTISS CANDY NOBLE CURTISS.** 17 daughters AR & DHIA av. 9880—486—305—2x. 16 classified at Curtiss, 10 VG, 2 D, 2 A. 1st Sr. Get, Minn., Ill., 2nd, Wis., 1954.
Sire: **Curtiss Candy Levity Chum, AR**
Dam: **Quail Roost Noble Primrose**
E '47 '48. 15730—744—Jr4—365C

SECRET'S SAPPHIRE, VG '47 '48
14994—773—Jr2—365C, 17268—815—5yrs—365C
Dam of
CURTISS CANDY SAPPHIRE
14445—712—Sr4—365

RUBY COMBINES PRODUCTION AND TYPE.

MARGENDELL FARM

DELBERT H. KINGSTON, Owner

CARY, ILLINOIS

We Consign — **Midwest Invitational Sale, Waukesha, Wisconsin, April 25**

MEADOW LODGE KELLANA (born March 9, 1949), 12052—568—Sr3—365C, 12798—620—Sr4—365, due May 15, 1955. A daughter of Meadow Lodge Rex's Kingmaker (Bournedale Rex—Argilla Flute) and bred to a son of Kingmaker out of Foremost Royal's Lilly. This is a real one from a very strong family.

HERSELF

(snapshot)

MEADOW LODGE KELLANA
12052—568—Sr3—365C
12798—620—Sr4—365

HER DAM

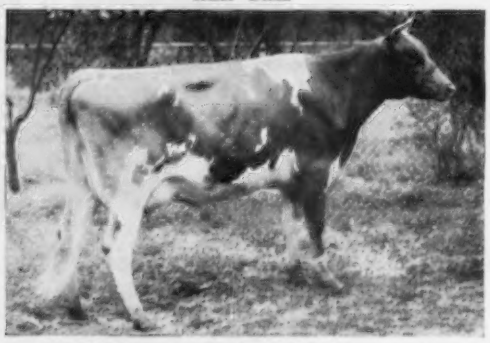

MEADOW LODGE QUEEN MELLA, E '50
12504—604—6yrs—365
Dam of **Meadow Lodge Kella**
13204—609—Jr2—365

A 3 Times Excellent Paternal Sister with Same Maternal Granddam

MEADOW LODGE MELBETTA, E '47 '48 '50
11062—628—Jr2—365, 13187—690—Sr4—365C
16126—801—7yrs—365

Service Sire's Dam

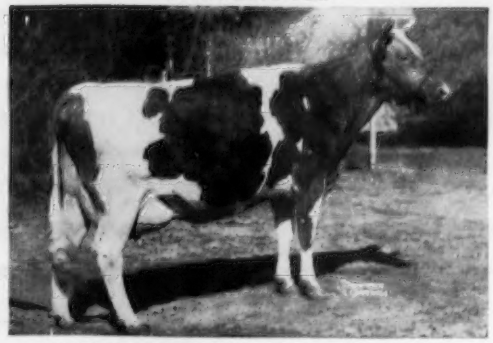

FOREMOST ROYAL'S LILLY, VG '47 — E '50
10932—505—Jr2—305C—3x
17311—788—Sr4—365

A MAESTRO DAUGHTER — **MEADOW LODGE MISS KRIXIE** — VACC. (born July 23, 1954)

Paternal Granddam

CATAMOUNT MELODY, E '48
12360—751—Jr2—365C, 14047—848—AA

Sire: **FLYING HORSE MAESTRO**
Sire: **FLYING HORSE COLONEL'S PROMISE**
(Chedco Colonel—Alfalfa Farm Primrose)
Dam: **CATAMOUNT MELODY**

Dam: **MEADOW LODGE KRIXIE,** VG '47
13868—696—Sr4—365
14224—659—7yrs—365
Sire: **MEADOW LODGE REX'S KINGMAKER**
(Bournedale Rex—Argilla Flute)
Dam: **MEADOW LODGE REX'S TRIXIE,** VG '47
16010—765—Sr4—365C
Next dam: 15909—773—7yrs—365, VG '47

MISS KRIXIE is certainly a nice one for your son or daughter. Clean-cut, straight, deep, with Argilla Flute top and bottom, and great production inheritance which runs throughout the Trixie family.

MEADOW LODGE FARMS

ACCREDITED
KENT B. HAYES, Owner

8000 S. W. 29th Street — Oklahoma City, Okla.

NEGATIVE
MELVIN MARTIN, Herdsman

A Daughter of Our National Class Leader
SUNFLAME'S TAMIE LEE and An Excellent 4-Year-Old

Consigned — MIDWEST SALE, APRIL 25 — Waukesha, Wis.

From the DIAMOND Family
IN SALE

LOCKSHORE DUKE'S ROSEY, E '54
Born May 24, 1950
12964—648—Jr2—365C

Sire: **LOCKSHORE ROCKLAND'S DUKE, AR**
Out of Lockshore Prince's Diamond (below).

Dam: **LOCKSHORE ROSEY,** VG '50
9005—442—Jr3—365—2x
Maternal sister, Lockshore Croixland's Rose, 12227—599—8yrs—365—2x.

ROSEY'S Granddam

LOCKSHORE PRINCE'S DIAMOND, E '51
At 11 years, 7 records all 2x but 1, av. 15045—694.
20445—1029—5yrs—365. Sold Midwest Sale, 1950, $3,000.

Rosey and Tamie Lynn are from Two of Our Best Cow Families

From the TAMIE Family
IN SALE

LOCKSHORE MAXIM TAMIE LYNN
Born December 8, 1952. Fresh February 4, 1955.
Now milking 50 lbs., 2x, 2750—126—Jr2 in 52 days.

Sire: **CESOR MARK MASTER MAX**
Sire of Maxim Denette, Reserve All-American Heifer Calf, 1954. Sire of 1st Get, Mich., 2nd, N. G. S., 3rd, I. D. S., 1954. His daughters show extreme dairy character.

Dam: **LOCKSHORE SUNFLAME'S TAMIE LEE,** VG '53

TAMIE LYNN'S Dam

LOCKSHORE SUNFLAME'S TAMIE LEE, VG '53
*17416—*753—Jr2—305C
National Class Leader Milk and Fat
*15896—*753—Jr3—305C—3x, 2nd in Milk, 4th in Fat

Sire: **Caumsett Sunflame, AR**
8 classified, 2-E, 4-VG, 2-D.

Dam: **Lockshore Crusader's Tamie,** VG '53 '54
13973—696—Sr4—305C, 13017—676—5yrs—305C—2x
14807—*761—6yrs—HIR—305C—2x

LOCKSHORE FARMS - Hickory Corners, Michigan

R. F. LOCKE, Owner
JAMES A. FISH, Manager
MURRAY LONGWILL, Herd Manager
T. B. and Bang's Accredited
FRED OST, Herdsman

Luxerin Guernseys

A VERY GOOD MATCHLESS DAUGHTER

Consigned to MIDWEST SALE — APRIL 25, Waukesha, Wisconsin

LUXERIN MATCHLESS QUOIN

SIRE:

STERLINGOLD MATCHLESS, AR

7 daus. 7 rec. av. 11777—575

7 dams 8 rec. av. 9600—442

M. E. 305—2x +2177+133

By Fairlawn Memoir's Performer, AR, out of Foremost Perfect Lady, VG '47 '48, $10,000, 1950. 4 records av. 15511—778.

VISITORS ALWAYS WELCOME

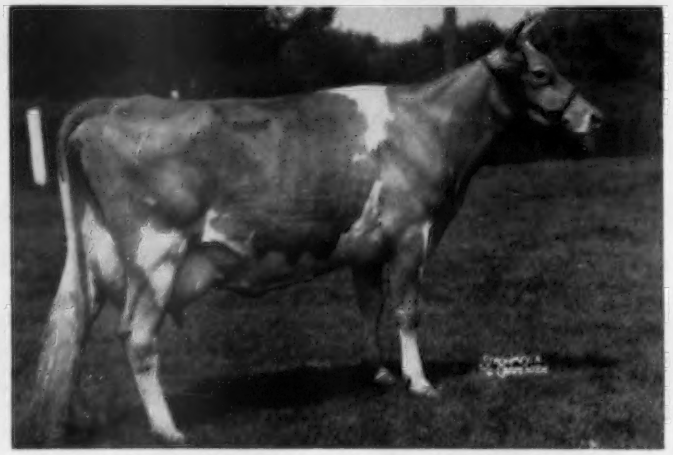

Born February 15, 1950. VERY GOOD, 1954. 10757—481—Sr2—305C—2x
Milked up to 49.1 per day as 2-year-old.

DAM:

LUXERIN CHEERLEADER'S NORMA

13957—572—Jr3—365

Maternal sister—
Luxerin Equity's Nora
12592—547—Jr2—365

YOU WILL FIND QUOIN ONE OF THE NICEST ANIMALS IN THE MIDWEST SALE.

LUXERIN FARMS — Fond du Lac, Wisconsin

C. E. SHERIDAN

To The MIDWEST SALE, April 25, Waukesha, Wisconsin

A Maternal Sister of Levity Stella and Butterhoney

WALNUT CORNER LUCKY JOYCE

Born March 29, 1953

Bred to Curtiss Candy Fabron, Sr. & Gr. Ch., N. G. S., 1952
(Curtiss Candy Levity Heir—McDonald Farms Hester, E '51, 12093—600—6yrs—305C).

Sire: **CURTISS CANDY LUCKY MAN.** By McDonald Farms Pre Lucky Boy, AR, out of Curtiss Candy Levity Honey, 13164—589—Sr2C.

Dam: **GER-GAR SQUIRE'S SURPRIZE,** 8878—573—Jr3—HIR—305—2x. 1st Produce, Ill., 1954; 2nd, Ill., 1953.

Her Maternal Sister

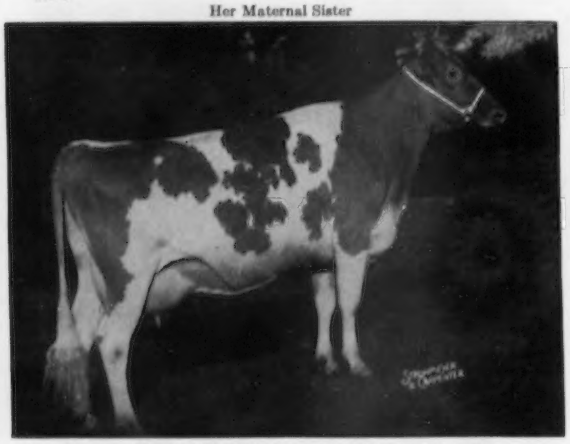

WALNUT CORNER'S LEVITY STELLA. 9381—547—Jr2—365C—2x. Res. All-American 3-year-old, 1954. Sr. & Gr. Ch., Wis., Res. Gr. Ch., Ohio, 1st 3-year-old, N. Ill., N. G. S., 2nd, I. D. S., 1954.

Her Sire's Maternal Sister

CURTISS CANDY BUTTERHONEY
1st Sr. Yr., Jr. Ch., Minn., 1954. 1st Sr. Yr., Ill., 1954. 1st 3 Best Females, Minn., 1954. 1st Sr. Yr., Jr. Ch., Ill. Parish, 1954. Sold, $1,575—Curtiss Dispersal, 1954.

Check JOYCE In Your Catalog

WALNUT CORNER FARM

LINDSEY BROS., Owners — **ALVIN, ILLINOIS**

White Lick Farm

E. K. WETZEL ★ ★ ★ MOORESVILLE, INDIANA

CONSIGNS THREE TOP FEMALES TO MIDWEST SALE

APRIL 25, WAUKESHA, WISCONSIN

I.

WHITE LICK PRIVATE'S FAY

Born November 22, 1951

Sire: **FLYING HORSE AMY'S PRIVATE, AR**
By Chedco Colonel, AR, out of Hilltop Butterfat Amy, 15900—800—Sr3—365.

His Dam

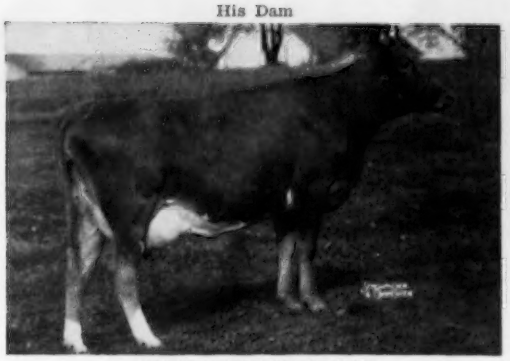

IDEAL'S EDWARD'S FAY
10857—649—Jr2—365C, 12177—696—Sr3—305C
11058—639—Sr4—305C, 12969—743—5yrs—365
Sire: **Ideal's King Edward, AR**
Dam: **Ideal's Satellite's Fanny**
11734—695—Sr2—365, 11621—627—9yrs—305
7 AR daughters.

Her Sire's Half-Sister

FLYING HORSE COLONEL'S DOROTHY
Excellent '49 '50 '51 '52
12622—664—Jr2—365C, 16389—831—6yrs—365C
18552—989—7yrs—365
Gr. Ch. 4 times, Topsfield, 1st 3-Year-Old, Res. Sr. & Gr. Ch., N.G.S., 1948.

II.

WHITE LICK KING'S NANCY

Born October 28, 1952

Sire: **IDEAL'S PEARL KING.** By Fairlawn Actor's Rose King, AR; his daughters include, Ideal's Rose King's Clara Bell, 14568—753—Jr2C, Ideal's Rose King's Cloe, 13789—798—Sr2.
Dam: **WHITE LICK ROYAL NANCY**
9937—471—Jr2—365

Her Sire's Dam

IDEAL'S BEACON'S PEARL
12863—753—Jr2—365C
15588—916—Sr3—365

III.

WILDWOOD RUN'S LEVITY KATE, VG '53

Born February 16, 1950
10777—503—Jr2—365

Sire: **RIEGELDALE EMORY'S HEIR, AR.** By Riegeldale Melba's Emory, AR, out of Riegeldale Syria's Lucy, 12223—651—AA.
Dam: **FRANCHESTER SAINT KATE**
12281—557—Jr4—365C

Her Sire's Full Sister

RIEGELDALE EMORY'S LUCINDA, E '53 '54
11503—660—5yrs—365, 13373—785—6yrs—365
14247—810—7yrs—365C

IT WILL PAY YOU TO SERIOUSLY CONSIDER THESE FEMALES

Herd T. B. Accredited — Certified Bang's Free

MR. and MRS. ERWIN K. WETZEL
Owners

MOORESVILLE, INDIANA

RUSS TIPTON
Manager

BUTTERFAT FANS NOTICE —

OUR 1955 SPRING OFFERING

Consists of A SISTER and Two GRANDDAUGHTERS of

YELLOW CREEK KING'S MARCELLE, E, 20477—893—5yrs—365C

To MIDWEST SALE, 4-25-55 | **To MICHIGAN STATE SALE, 5-2-55**

YELLOW CREEK KING'S LILY
VG '54
Born December 15, 1947
Due May 8, 1955, to Yellow Creek R Beacon.

HER LIFETIME

CALVED	DHIA PRODUCTION
1—1-50	9993—443—337 da.
1-25-51	8949—396—261 da.
1—8-52	10022—435—270 da.
1-13-53	11367—521—356 da.
4-15-54	11655—506—295 da.

YELLOW CREEK P. MONOGIRL
Vacc.
Born October 9, 1954
Sire: **Yellow Creek Prize Climax**
Dam: **Yellow Creek Noble Rosebloom**
1-11yrs. 10185—520—301C—2x, top of 1954 Elk. Co. Sale.

YELLOW CREEK P. DELITE
Vacc.
Born July 17, 1954
Sire: **Yellow Creek Prize Climax**
By Two Brooks King's Prize, out of Yellow Creek King's Marcelle.

Lily's Sister
Granddam of Delite and Monogirl

YELLOW CREEK KING'S MARCELLE
E '52 '53 '54
20477—893—5yrs—365C
*17049—*772—Jr4—305C
Class Leader milk and fat.

Monogirl's Granddam

YELLOW CREEK BUTTERFAT ROSE
VG '51
8076—465—Sr2—305C—2x
8510—474—Sr3—305C—2x
9286—543—Sr4—DHIA

Delite's Dam

YELLOW CREEK B. FLOWER
9596—544—Jr2—365—2x
Dam: **Yellow Creek Rose Blossom**, VG '52
11405—654—Sr4—HIR—340C—2x
Indiana State Champion.

GREETINGS TO OUR MANY GUERNSEY FRIENDS

We can heartily recommend the above consignments for your consideration. **King's Lily** is a good producer and has always been tested in the stanchion on 2x, 305C class. She is capable of making a big record, has milked up to 66 lbs. daily in her last lactation.

The two calves are the "CREAM OF OUR CROP" and are extremely nice 4-H prospects. We will be glad to crate and ship them anywhere. They are officially vaccinated with Strain 19 and the herd is fully accredited for both Bang's and T. B. Anyone wishing to send bids, may send them to the sales management.

For catalogs write **Delbert Kingston, Cary, Illinois.**

VISITORS ALWAYS WELCOME — T. B. and Bang's Accredited

YELLOW CREEK MEADOW FARMS — **R. D. 3 - Goshen, Indiana**

Where Production And Type Are A "Must" — Why Not Add A Little BUTTERFAT To Your Herd

MR. and MRS. OSCAR R. WEAVER — Phone Wakarusa 704 R

Skyline

A HIGH SKYLINE DAUGHTER
Consigned to - - -
MIDWEST SALE, APRIL 25,
Waukesha, Wisconsin

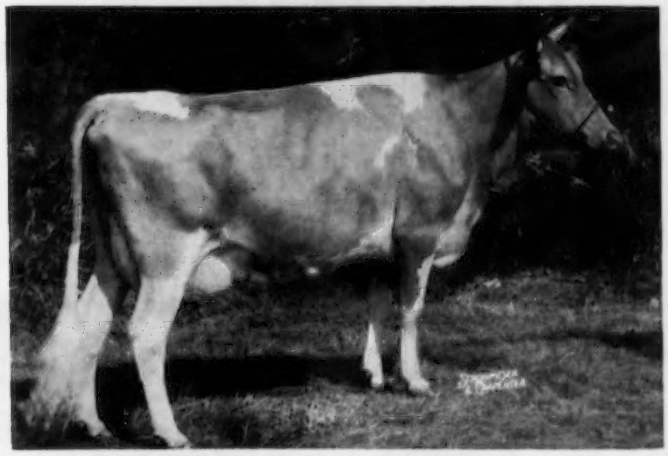

SKYLINE HIGH RONA, VG '53

EXCELLENT MAMMARY SYSTEM

10260—571—Jr2—365C—2x, 11870—679—Jr3—365C—2x (pending)

HER PROVED SIRE

McDONALD FARMS HIGH SKYLINE, AR

4 classified daughters—all VG. All E—Dairy Character, Mammary System.

10 AR daus. actual records—2x av.
10118—5.5%—553

Now owned by Badger Breeders Coop.

10 Daus.	10577	5.3	562
10 Dams	8075	5.1	412
Increase	+2502	+.2	+150

10 daughters better than dams in milk and fat.

Sire: **McDonald Farms Hightime**
29 PR sons, 41 AR daughters
30 classified including
McDonald Farms High Jilda,
E '54, 14247—712—7yrs—365C

Dam: **McDonald Farms Gentle**
E '47 '48 '50 '54
11090—690—Sr3—365C
12646—736—5yrs—365

HER DAM

TRIUMPH'S ROYAL
11700—605—Sr4—365C
9967—521—5yrs—365C
12807—679—7yrs—365C—2x
14161—770—8yrs—365—2x
Very Good '49 '51 '53

Her Dam's Half-Sister

SKYLINE TRIUMPH'S ROSETTE, VG '51 '53
10124—562—Jr2—365C
10438—645—Jr3—365 (899 T. M.)
14180—831—Sr4—365C—2x
Sire: **Pine Manor Triumph, AR**

◆ ◆ ◆

There Will Be Very Few Daughters of High Skyline Sold.
This Is Your Opportunity To Own An Outstanding One.

Federal Accredited Herd No. 566097 State Bang's Free No 2.

O. H. LIEBERS — L. E. LIEBERS, Owners
LEONARD N. MILLER, Farm Manager

ROUTE 1 **LINCOLN, NEBRASKA**

Skyline

Guernsey Roberts Farm

Presents Consignments to MIDWEST and IOWA STATE SALES

MIDWEST SALE, APRIL 25, Waukesha, Wisconsin

ROBERTS FARM V. EMPRESS

Official Calfhood Vacc.

Born January 24, 1954
A very good Junior Yearling prospect.
Her granddams each have over 900 lbs. fat.

Sire:
FINCHLEY MANOR VINDICATOR
Finchley Manor Symbol has 12897—615—Sr2—2x in 332 days
Looks like a Class Leader record when complete.

Finchley Manor Angeline
10673—475—Sr2—305C—2x
He is by Langwater Vindicator, AR, out of Green Meads Lady Faine, 21063—903—7yrs, highest daughter of Langwater Country Squire.

Dam:
CURTISS CAIDY LEVITY EMPRESS
$1,000 in 13th Midwest Sale.
9824—424—7yrs—HIR—305C—2x.
3 maternal sisters all VG, average 11560—561.

Her Dam and Granddam of Empress

FRANCOIS COZY RHEBA, VG '47 '51
12014—567—AA, 18475—915—7yrs—365

IOWA STATE SALE —

APRIL 22, Waterloo, Iowa

Janetta's Paternal Sister

ROBERTS LABAN MERNA
7420—325—Jr2—HIR—2x in 296 days.

ROBERTS FARM LYNETTE

Official Calfhood Vacc.

Born October 29, 1952
Fresh before sale time, selling open.
Sire: **HIGHLAND PLACE ESQUIRE**, AR
Dam: **LINDA OF BONNIE BROOK**, E '52, VG '54
8430—411—Sr4—HIR—2x in 291 days
Lynnette was Member of 1st Produce of Dam, Colo., 1954.

ROBERTS FARM LABANS JANETTA

Official Calfhood Vacc.

Born February 20, 1954
A Jr. Yr. show prospect.
Sire: **McDONALD FARMS KING LABAN**
By Myhaven King, AR, out of Minada Misty Storrs, VG at 13, 12628—714—AA.
Dam: **PINE KNOLL JANET**
8300—433—Sr3—HIR—2x in 304 days

BE SURE TO SEE THESE CONSIGNMENTS BEFORE EACH SALE.

WE OFFER BULL CALVES FROM OUR BEST COWS, AND FEMALES OCCASIONALLY

WE TEST — CLASSIFY — CONSIGN TO SALES — SHOW.

Farm located south of Elkhorn — 17 miles west of Omaha

Roberts Dairy Co.

GENERAL OFFICES

Omaha, Nebraska

J. GORDON ROBERTS, President

Elkhorn Phone 5051

Address Farm Correspondence to —

NEIL CRARY, Farm Manager, Elkhorn, Nebraska

Rolling Acres Blue Ribbon Consignments To The Midwest Sale, April 25

NORGERT'S SCOTSMAN ALEXIS

Born March 24, 1954
A real Junior Yearling show prospect
A full brother doing an excellent job in Rolling Acres herd.

HIS DAM

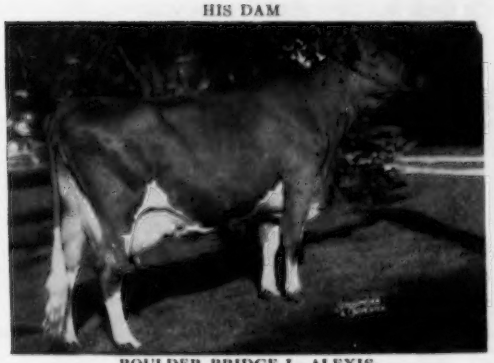

BOULDER BRIDGE L. ALEXIS
11211—506—Sr2—305C—2x, 12419—611—Sr3—305C—2x. Twin sister to Boulder Bridge L. Alicia, 10706—598—Sr2—HIR—730.

HIS DAM'S DAM

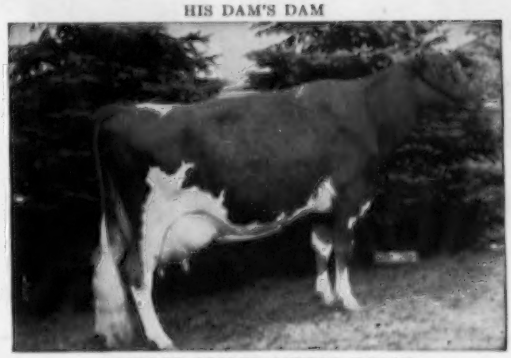

BOULDER BRIDGE QUEBEC, E '50 '51
14492—681—Sr2—365—3x, 15731—765—5yrs—365—3x. 5 AR daughters Sr. & Gr. Ch., Minn., Wis., 1949, Wis., 1951.

BOULDER BRIDGE SCOTSMAN—SIRE OF BOTH CONSIGNMENTS
His first daughters now on test. Norgert's Scotsman Jewel, 9680—541—365 (DHIA) 2x

OUR BRED HEIFER CONSIGNMENT

NORGERT'S SCOTSMAN CHRISTY

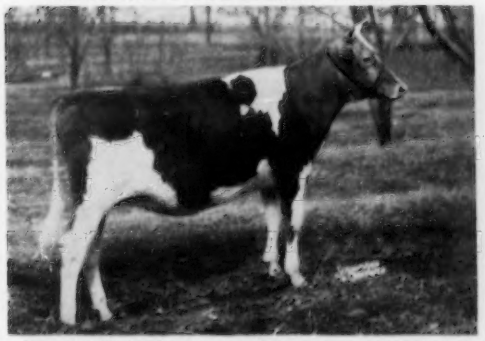

Born June 26, 1953. Bred October 18, 1954, to Norgert's Royal Footprint (Foremost Quantity's Royal—Lockshore Prince's Diamond, 20455—1029—5yrs—365). Dam: **Norgert's Christy.** 13965—743—6yrs—365—2x

THEIR GRANDDAM

DOUGLASTON LADY LUCY, E '47 '48
10649—539—Jr2—365C, 14762—780—AA
3 AR daughters, 4 AR sons

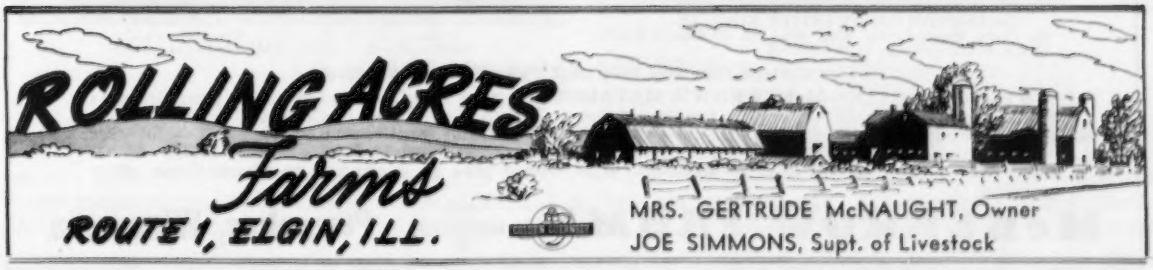

HI-VIEW FARM

"Home of Ger-Gar Guernseys"

Route 2, TREMONT, ILLINOIS. Farm located 2 miles west of Tremont, Route 9, and 3 miles south on Dillon Road Blacktop.

Garold L. Kepple ← Owners → **Sam J. Getz**

CONSIGNED — **A Beautiful Show Heifer Whose Sire and Dam—Both National Guernsey Show Winners**

To MIDWEST INVITATIONAL SALE, APRIL 25, 1955, Waukesha, Wis.

★ GER GAR T. C. LU ANN ★

Born November 20, 1953

Her Granddam

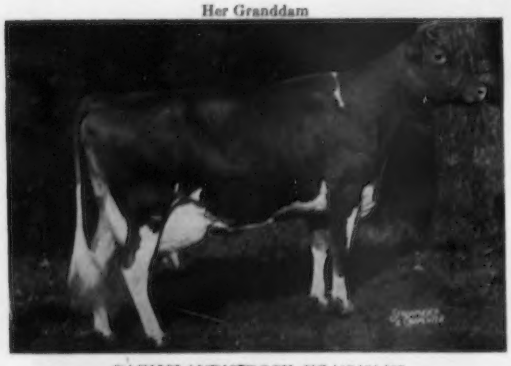

OAK ISLAND'S ROSY, VG '47 '51 '53
Sold for $8,500, 1947. 15112—766—Jr4—365
1st 4 Yrs., Sr. & Gr. Ch., Ill., 1947. Half-sister to Patsy Jane of Meadow Lane, E '47, *16359—*847—Jr4—HIR—365.

Sire: **CURTISS CANDY TOMMY CURTISS**

2nd prize Jr. Yearling Bull, N. G. S., 1953. 1st prize Jr. Yearling, Minn., 1953. Full brother to Curtiss Candy Navigator, Res. Gr. Ch., N. G. S., 1952.

A son of CURTISS CANDY LEVITY HEIR, AR.

Dam: **GER GAR MAGISTRATE'S GRACEFUL**

Very Good 1953

11493—535—Jr2—305C—2x

Jr. Ch., 1st Sr. Yrlg., N. G. S., Ill., Ind., 1952.

By Curtiss Candy Magistrate, 1st Jr. Get, Ind., 1952. 2nd, Ill.; 3rd, N. G. S., 1952.

Where Can You Find A Senior Yearling With More National Winners Close-Up In The Pedigree?

To MIDWEST INVITATIONAL SALE — APRIL 25, Waukesha, Wisconsin

A Granddaughter of Green Meads Levity King

McKERROW'S LEVITY ALIVIA

Born September 25, 1948

Gr. Ch., Wisconsin Jr. Show, 1952. Her daughter, McKerrow's Noble Amber, sold in the 1953 Curtiss Candy Sale as a bred heifer for $460.00.

HERSELF

Sire: CURTISS CANDY LEVITY KING, AR
By Green Meads Levity King, AR., out of Royal's Bright Gracie, 10117—551—E, 11090—522—B.

Her Sire's Half-Sister

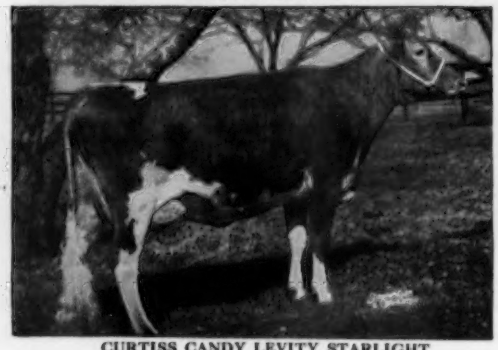

CURTISS CANDY LEVITY STARLIGHT
Excellent '51 '52 '53. 11901—636—Sr2—365C
15350—821—Sr3—365C, 16361—784—Sr4—365C

ALIVIA Has The Size and Type To Suit Anyone

FLASH — FOR SALE—**McKERROW'S MATADOR,** 1st prize Bull Calf headed our 1st prize Breeders Young Herd and member of 1st prize Produce of Cow on March 17 at Waukesha County Dairy Show. Sire: Curtiss Candy Fascinator, son of St. James Count's Verity. Dam: McKerrow's Mirth, 12071—558—Sr4—2x—State Champion 1954, now making over 600 lbs. fat. Next Dam: General's Myrtle, 17307—767—6yrs—305C—3x. **Special deal to someone who would give us a chance to re-purchase after proving.**

McKERROW FARMS — Pewaukee, Wisconsin

Consigns To MIDWEST SALE, APRIL 25, WAUKESHA, WISCONSIN
A GREAT SHOW HEIFER — HONORABLE MENTION ALL-AMERICAN JUNIOR YEARLING — NANCY AND A VERY GOOD FRESH COW.

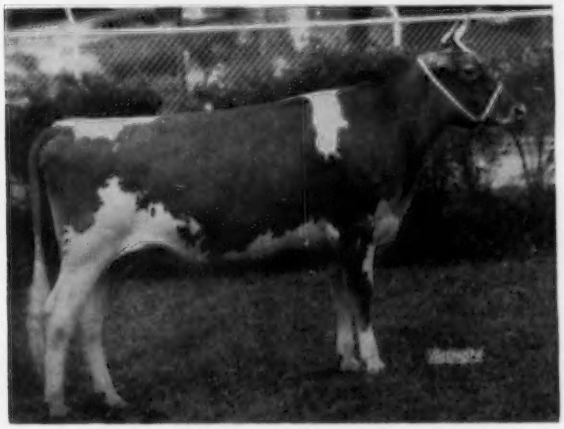

LAKEWOOD I. NANCY
Born February 6, 1953
Due June 22, 1955 to Forsgate Stimulus Superior, by Caumsett Stimulus, out of Hagan Farms Merry Song, E '52 '53 '54, 15123—800—Jr3—365C, 14998—*785—Sr4—305C, All-American Aged Cow, 1954.

1st Jr. Yr. and Jr. Ch., Ill., 1st N. Ill., Wis., Mich., 2nd, N.G.S., 3rd, Ohio, 4th, I.D.S., 1954. **A granddaughter of Afton's Golden Marie,** E 5 times, 14417—785—6yrs—365C, 15661—819—7yrs—365, Gr. Ch., N.G.S., 1948, 1950.

LAKEWOOD I. KAREN, VG '54
Born August 4, 1950
Due April 7, 1955. Selling fresh.

She and Nancy are both by **CURTISS CANDY LEVITY IVANHOE, AR.** Sr. & Gr. Ch., Wis., Minn., 1950. He by Green Meads Levity King, AR, $15,000.

BUY NANCY AND KAREN FOR YOUR SHOW HERD

Lakewood Farm is located on Illinois Route 176, 2½ miles east of the junction with U. S. 12 toward Mundelein, 7 miles west of Mundelein.

Bang's Accredited
Herd Certificate No. 945, Illinois
LOUIS SEITZ, Herd Manager

MALCOLM J. BOYLE, Owner

T. B. Accredited
Certificate No. 523016, Illinois
MELVIN CHAMBERLIN, Farm Manager

LOOK!! At Our Classy Consignment To

MIDWEST INVITATIONAL SALE — April 25, 1955, Waukesha, Wis.

CONSIGNED — A PRODUCTION-BRED BULL !

ROSEWOOD A. DICTATOR
Born July 11, 1954
A real herd sire prospect, typy, smooth and well-grown.
His 3 nearest dams average 16442—816 (1—2x)
His 7 nearest dams average 15126—721 (3—2x)
Sire: **ROSEWOOD ROYAL ARISTOCRAT**
A son of Foremost Quantity's Royal.

His Dam

IDEAL'S L. D.'s SHIRLY, VG '54
Excellent Mammary System
14675—781—Jr2—365C
1st 3 Yrs., E.S.E., Ind., I.D.E., 1951
Sire: **Ideal's Lettie's Duke, AR**

His Maternal Sister

ROSEWOOD ROYAL SHIRLY
3810—176—Jr2 in 91 days—2x
Milked up to 47 lbs. per day—2x.

His Maternal Granddam

GWENWILMAR SHIRLY, E '54
Excellent Mammary System
20576—854—6yrs—365C, 18385—801—7yrs—365C
Dam of: **2 Breeding sons**
Rosewood Proud Shirley — a great heifer

Her Sire's Dam

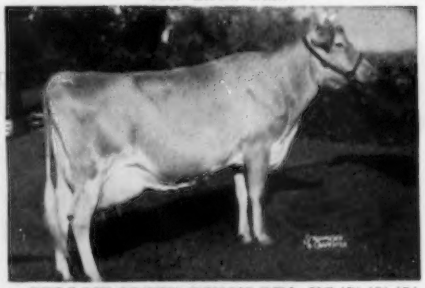

YELLOW CREEK KING'S BEA, VG '50 '51 '54
13403—*755—Sr3—305C—2x
Class Leader 2nd place in fat
14075—*812—5yrs—305C—2x
Class Leader 9th place in fat
16340—923—9yrs—365—2x—DHIA
Daughter: **Yellow Creek Butterfat Barbea** 14263—784—Sr3—365C

Rosewood Farms

ROSELLE, ILL.

W. H. ODLUM, OWNER
JOHN BRECHEISEN, MANAGER

POLK CITY **ROSEBUD FARM** IOWA

REGISTERED GUERNSEYS ★ BREEDING STOCK AVAILABLE

CHESTER WHITE HOGS GUERNSEY CATTLE

INTRODUCING TO ALL OF OUR GUERNSEY FRIENDS,
A JUNIOR HERD SIRE AT ROSEBUD FARM.

ROSEBUD FARM RULER, dropped February 28, 1955

Sire: **McDONALD FARMS FORE RULER** (McDonald's Foremost Prediction—McDonald Farms Pre Lynn, Excellent '52 '54, 17325—853—6yrs—365C).

Dam: **ROSEBUD FARM DAWN,** Excellent '52 '53 '54
9047—498—Jr2—HIR—365—2x
10921—559—Jr3—HIR—365C—2x
12346—657—Jr4—HIR—365—2x

ROSEBUD FARM DAWN

ROSEBUD FARM RULER is backed by these GREAT COWS of the GUERNSEY breed—Douglaston Lady Augusta, Valor's Faithful, Valleywood Harriet, McDonald Farms Pre Lynn, Mixter Faithful, Boulder Bridge Nan, Rosebud Farm Dawn, Floridale Sequel Maid, Rosebud Farm Colleen, Boulder Bridge Keta, McDonald Farms Elegance and Mixter Faith.

ROSEBUD FARM Consigns to the IOWA STATE SALE, April 22, 1955, Waterloo

CURTISS CANDY PROUD BLOSSOM, dropped January 6, 1951

Top selling bred heifer in 2nd All-American Sale.
8674—419—Jr2—HIR—2x—326C. Blossom is due April 17.

Here is your opportunity to add a top bred fresh cow to your herd. Sire: Curtiss Candy Noble Curtiss. Dam: Curtiss Candy Orange Blossom. 2nd Dam: McDonald Farms Grace, 10418—535—G—1095, 11789—603—DD—1095, 11896—580—Sr4—365C—1095.

ROSEBUD FARM Consigns to the MIDWEST SALE at Waukesha, Wis., April 25, 1955, a top bred heifer.

ROSEBUD FARM R. ELBERTA, dropped March 7, 1953

Sire: **ROSEBUD FARM RANGER** (Boulder Bridge Precision—Rosebud Farm Honeymoon, 13436—613—Jr3—HIR—2x). Sold for $2,000.

Dam: **ROSEBUD FARM ELAINE,** 10798—457—Jr2—HIR—2x, 10456—417—Jr3—HIR—2x, 12260—507—Jr4—HIR—2x, 13077—550—5yrs—HIR—2x, 11155—477—6yrs—HIR—2x, 11193—493—7yrs—HIR—305C—2x. (Rosebud Hero's Reminder—Bonnie Girl's Lady Bess).

Elberta was bred to McDonald Farms Fore Ruler January 23, 1955, and is due to calve October 30, 1955.

We invite you to visit ROSEBUD FARM and make your selection for your next herd sire. Sons of McDonald Farms Fore Ruler and Rosebud Farm Citation available, out of proved cow families.

ROSEBUD FARM

ALVIN W. HITZ & SON (Bill) **4 miles East . . . POLK CITY, IOWA**

MILKY WAY SALE

of the animals with the

STAR-STUDDED PEDIGREES

SELLING:

SUNESLOPE'S PERFECT ELFREDA
A daughter of a CLASS LEADER

Blue Ribbon 4-H Prospects
3 Top Bulls
Milk for Fall "Base"
Springers
Open Heifers
Fresh Cows

All-American
Dam of Production
10 Leading Females
VG **Dam of Type**
Lifetime Production Award
National Honor Roll Herd
Proved Sire **Class Leader**
Meritorious Brood Cow
Highest Animal Purchased
Grand Champion
10 Leading Bulls
Proved Sire of Merit
Highest Animal Sold
E
First Prize

TWELFTH STATE SALE

Iowa Guernsey Breeders' Association

55 HEAD

3 BULLS — 9 COWS
28 BRED HEIFERS
15 OPEN HEIFERS

CONSIGNORS

Hitz — ROSEBUD — Polk City
Bosworth — OAKWOOD — Algona
Sawin — PRAIRIE LODGE — Northwood
FORT DODGE CREAMERY COMPANY — Fort Dodge
Pancratz — ELMWOOD — Dubuque
Knight — PINE VIEW — Springville
Dickman — GARNAVILLO — Garnavillo
Brown — BONNIE BROOK — Waterloo
Fike — OLD FARMSTEAD — Waterloo
Winter — SILVER SPRING — Wadena
Dengler — WALLAINE — Davenport
Converse — SMOKY KNOLL — Dike
Yoder — TALL CORN — Kalona
Hutchcroft — GOLD TASSEL — Mediapolis
Houck — HONEY CREEK — Radcliffe
Lage — STEDE WELL — Davenport
Sprole — BONNIE VISTA — Mason City
Dengler — WAL-CO-LANE — Walcott
Notbohm — SOUTH VIEW — Sumner
Mahr — WYNOLA — Indianola
Freie — WEST STAR — Alexander
Crawford — CRAWFORD — Jesup
Gibbs — GIBBS ACRES — Mount Union
Keeling — AVONDALE — Des Moines
Jennings — PLANE VIEW — Iowa City
Bentley — SUNESLOPE — Ames
Baker and Son — FAIRLAWN —Winfield

MISSOURI
Flo-Ray — Palmyra
Foremost — Columbia
Pre-Eminent — Gallatin

NEBRASKA
Roberts — Elkhorn
Jo-Be — Omaha

MINNESOTA
Crestwood — Austin
Van Dyke — St. Paul

ILLINOIS
Lakewood — Mundelein

For catalogs write M. W. SPROLE, Mason City, Iowa

DAIRY CATTLE CONGRESS GROUNDS — WATERLOO, IOWA

Friday, April 22, 1955 — 12:00 Noon

ELMWOOD farm

Watch For The Big IOWA SALE April 22 Featuring Heifers

A Beautiful Pair of Full Sisters Out of A Dam With Over 11000—2x
Consigned IOWA STATE SALE

ELMWOOD CARMELITA Vacc. + **ELMWOOD RENEE** Vacc.

Born April 4, 1953
Bred October 28, 1954 to Elmwood Andrew. By Wey Acres Colonel's Superior, out of Elmwood Venus, 10858—503—Jr2—HIR, 10681—573—8yrs — HIR—305C—2x.

Born May 1, 1954

Their Sire: **ELMWOOD ETTA'S AJAX, AR**
9 AR daughters actual av. 8992—427—2x. 4 classified, 1 E, 2 VG, 1D.
By Wey Acres Aubrietia's Grandee, AR, out of Sunbeam's Etta of Alvadean, 11 records include 12254—615—AHI—2x, lifetime production, 118,533 M. — 6000 F.

Their Dam: **ELMWOOD CALICO**
8557—376—Jr2—HIR—305C—2x
9446—419—Jr3—HIR—305C—2x
11435—498—Jr4—HIR—305C—2x
(pending)

Next Dam: **CHIEF'S ETTA OF ALVADEAN**, VG '47
11 records average 524 lbs. fat, including 14372—552—6yrs—HIR—839 T.M.

Their Sire's Maternal Sister

MASTER'S ETTA OF ALVADEAN, E '47
8474—400—EHI—624 T.M.
9221—426—CHI—730 T.M.
10760—485—5yrs—HIR—644 T.M.
9360—401—6yrs—HIR—696 T.M.
11514—539—7yrs—HIR—718 T.M.

Don't Miss This Consignment From Our Great Etta Family

ELMWOOD FARM — Dubuque, Iowa

6 miles South of Dubuque on U. S. 61

ARNOLD M. PANCRATZ, Owner

CONSIGNED ➛ **12th IOWA STATE SALE, APRIL 22, 1955, Waterloo**

A Pair of Bred Half-Sisters By Elmwood Sun

GARNAVILLO FAY Vacc.

Born October 14, 1952
Due May 24, 1955 to Elmwood Superior's Prince. By Wey Acres Colonel's Superior, AR.

Sire: **ELMWOOD SUN** (opposite)

Dam: **GARNAVILLO FAITH**, 9413—442—Jr2—HIR—305C—2x. A daughter of Bruce's Fanciful (opposite). By Elmwood Etta's Ajax, AR.

GARNAVILLO FAWN Vacc.

Born November 10, 1953
Due November 3, 1955 to Elmwood Sunset's Ajax, Jr. Ch., All-Iowa, 1954.

Sire: **ELMWOOD SUN.** Owned with Elmwood Farms. By Elmwood Etta's Grandee, AR.

Dam: **WEY ACRES BRUCE'S FANCIFUL**
VG '49
19321—474—5yrs—HIR—644 T.M.
12940—610—6yrs—HIR—730 T.M.

Granddam: **CROWN PRINCESS FANCIFUL**
VG '47
13640—644—Sr3—365

Their Sire's Dam

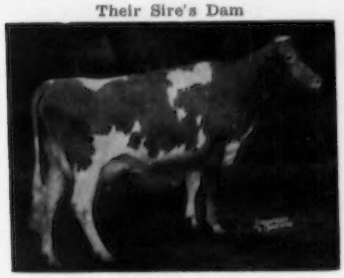

ELMWOOD IRMAN'S SUNBEAM, VG '49
10302—517—Jr3—HIR—730 T.M.
14691—781—Sr4—HIR—365

HERE IS A YOUNG
SOUND PAIR OF HEIFERS
READY FOR PRODUCTION

GARNAVILLO GUERNSEY FARM

GARNAVILLO, IOWA

GEORGE and HENRY DICKMAN, Owners

IOWA Guernseys

WATCH FOR THE BIG IOWA SALE, APRIL 22, FEATURING HEIFERS

Consigned — **IOWA STATE SALE, APRIL 22, Waterloo, Iowa**

A DAUGHTER AND GRANDDAUGHTER OF HIGH LAD

Both Due In April

Lad's ¾ Sister

McDONALD FARMS FIDELITY
Very Good '47 '48
11007—613—Sr2—365C
14276—838—6yrs—365C

/ OLD FARMSTEAD VENUS (Vacc.)

Born October 1, 1952
Due April 20, 1955 to Old Farmstead Moxie

Sire: **McDONALD FARMS HIGH LAD, AR**
7 daus. rec. av. 10034 M — 486 F
7 dams rec. av. 9540 M — 434 F
+ 494 M + 52 F

Dam: **OLD FARMSTEAD LIB,** VG '53
9541—502—Jr3—HIR—301C—2x

/ OLD FARMSTEAD MYRTLE (Vacc.)

Born October 20, 1952
Due April 16 to McDonald Farms High Lad, AR.

Sire: **OLD FARMSTEAD MOXIE.** By Highcroft Disraeli, AR, out of Old Farmstead Haughty, VG '52, 4 HIR rec. include 11794—597—8yrs—HIR. Moxie's two maternal sisters, Old Farmstead Haughty's Belle, 11215—500—Jr4—HIR—730, Old Farmstead Holly, VG '53 11832—559—Sr3—HIR—730.

Dam: **OLD FARMSTEAD FIDELITY**
8778—484—Sr3—HIR—364C—2x
8533—430—Sr4—HIR—305C—2x
By McDonald Farms High Lad, out of Old Farmstead Zelda, 9850—442—Jr2—HIR—626 T. M., 10272—460—Jr3—HIR—614 T. M.

LOOK AT VENUS AND MYRTLE BEFORE THE SALE

OLD FARMSTEAD HOMER S. FIKE & SON **Waterloo, Iowa**

A Fresh 2-Year-Old and A Heifer Bred To Tradition

Consigned to **IOWA STATE SALE** — April 22 — Waterloo

PRAIRIE LODGE C. INEZ

Born August 13, 1953
Due September 16, 1955, to
McDonald Farms Jolly Tradition.

Sire: **Langwater Catamount, AR.** 1st Aged, All-Iowa, 1952, 2nd, 1953. First two daughters sold, topped Iowa State Sale, 1953, 1954. He by Langwater Milestone, AR, out of Rosewald Violet's Milkmaid, 13015—708—Jr2—365C.

Dam: **Prairie Lodge Ivy**
7309—365—Jr4—HIR—305C—2x
7590—378—Jr4—314—2x—DHIA

Her Service Sire's Dam

McDONALD FARMS PRE NANETTE, VG '52 '54
12337—664—Sr2—365, 18292—*1000—Jr4—365C. Full sister to McDonald Farms Ingabell, VG '48 '50 '52 '54, 15763—931—9yrs—365.

PRAIRIE LODGE L. LILY

Born February 24, 1953
Due April 10, 1955

Sire: **Prairie Lodge Lucero**
Boulder Bridge-bred

Dam: **Prairie Lodge Lilac.** Top of 1954 Iowa State Sale, $575. 8612—394—Jr2—HIR—305—2x, 9930—461—Jr2—353 days—2x—DHIA. A daughter of Langwater Catamount, sold for $2,700, 1949 (opposite).

THIS TOP CONSIGNMENT

IS SURE TO

PLEASE YOU

PRAIRIE LODGE FARM — NORTHWOOD, IOWA

(5½ miles east of Northwood on highway 105)

H. W. SAWIN & SON (Neil)

A BRED TWO-YEAR-OLD AND TYPY SENIOR CALF

TO 12TH IOWA GUERNSEY BREEDERS' SALE — APRIL 22, WATERLOO, IOWA

AVONDALE FARMS BECKY (Vacc.)
Born November 20, 1952

Due June 18 to Boulder Bridge Elect, 2nd Sr. Yr., All-Iowa, 1952, by Boulder Bridge Scotsman, AR.

Sire: **NORMANDY WILLARD.** 1st Jr. Get, Parish Show, 1952. 16 daughters in herd, all will be on HIR.

Dam: **AVONDALE FARM MARCIA**
6457—334—Jr2—HIR—305C—2x

Her Service Sire's Dam

BOULDER BRIDGE WINONA, VG '50
12786—611—Jr2—365

AVONDALE FARMS MICKIE (Vacc.)
Born July 5, 1954

Sire: **NORMANDY GUARDIAN**
3 nearest dams average 17005—879. By Blakeford Transfer, Junior Herd Sire at Normandy Farms.

Dam: **AVONDALE FARMS JEZABEL**
9870—492—Jr3—DHIA—2x
Her Sire's Dam

NORMANDY GYPSY, VG '47
12490—656—Jr2—365C
15237—802—8yrs—365C

AVONDALE FARMS

DES MOINES, IOWA

KEELING BROTHERS, Owners

Consigned A BULL CALF, BRED HEIFER and THREE-YEAR-OLD

TO IOWA STATE SALE — APRIL 22, WATERLOO, IOWA

/ VAN DYKE LINDSAY'S PETER
Born July 16, 1954
Maternal sister, Van Dyke's Double Vivia, 10426—456—Sr3—305C

Sire: **LOCUST GROVE H. LINDSAY**
20 daughters in herd

Dam: **VAN DYKE MASTER'S VIVIAN**
10923—540—7yrs—305C—2x
By Flying Horse Master's Bell Boy, AR, out of Rivermoor Vivian, 12116—516—DHIA—2x.

His Granddam

HOMINY HILL QUEENIE
14950—714—Sr2—365C

/ VAN DYKE SHEIK'S ANNA (Vacc.)
Born August 27, 1952
Pasture bred to Van Dyke Harp's General.

Sire: **PINE MANOR SHEIK, AR**

Dam: **VAN DYKE MASTER'S ANNA**
9016—397—7yrs—365

/ VAN DYKE SHEIK'S EDYTH (Vacc.)
Born November 14, 1951
Due April 14, 1955 to Van Dyke Lindsay's Sheik.

Sire: **PINE MANOR SHEIK, AR**

Dam: **VAN DYKE MASTER'S EDYTH**
8152—367—Sr2—305C—2x

THEIR GRANDDAM

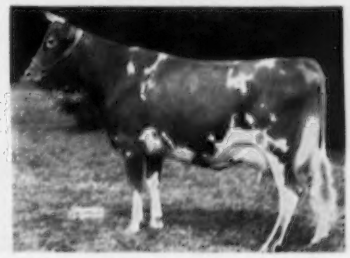

MAPLE LANE MONARCH'S SHOW GIRL
11665—610—Jr2—365C, 13367—681—Jr4—365C

BE SURE TO CHECK THESE CONSIGNMENTS IN YOUR CATALOG

VISITORS WELCOME

VAN DYKE GUERNSEY FARM

R. R. No. 1 — Riverview Station, St. Paul 7, Minnesota

Arthur A. Van Dyke and Flora E. Van Dyke, Owners — William Siedschlag, Herd Manager

IOWA Guernseys

Consigned — **IOWA STATE SALE — April 22, Waterloo, Iowa**

A Very Good 3-Year-Old, Out of A Very Good Class
Leader Dam That Has 3 Records, All Over 11000—2x

/ SUNESLOPE'S PERFECT ELFREDA / Vacc.

Born August 25, 1951
10873—481—Jr2—HIR—305—2x (pending)

Sire:
CLERMONT COUNT PERFECTION
His first daughters now on test.
A son of Ger-Gar Levity Count, out of Clermont Pricilla, VG '50, 5 rec. av. 11343—532—all 2x.

Dam:
SUNESLOPE'S SY ELMYRA, VG '54
11263—565—Jr2—HIR—365C—2x
Former Class Leader milk and fat
11195—564—Sr3—HIR—305C—2x
12108—*629—Sr4—HIR—305C—2x, 9th place fat.

HERE ARE THREE MORE CLASS LEADERS

SUNESLOPE'S CHARMING EVA, 14718—*795—6yrs—HIR—365C—2x (pending), 2nd in fat
SUNESLOPE'S CHARMING ELEGANT, *13723—*629—Sr2—HIR—365C—2x (pending), 2nd in milk, 6th in fat
SUNESLOPE'S CHARMING BLOOM, 12752—*661—Jr3—HIR—305C—2x (pending), 8th in fat

Besides these we have had 10 cows make 20 Class Leading Records during the last two years. Elfreda has this great inheritance for high production and type.

Get Your Next Bull Out of A Class Leader—2x

SUNESLOPE FARM

Ames, Iowa O. R. Bentley & Son (Al) **R. F. D. 3**

Selling In IOWA STATE SALE, April 22, 1955

A Large, Typy, Deep-Bodied, Bred Heifer

STEDE WELL'S MAGGIE — Born May 15, 1953

Bred Oct. 11, 1954, to McDonald Farms Don's Recruit, due July 23, 1955.
2nd prize Junior Yearling, All-Iowa Fair, 1954.

HER SERVICE SIRE

McDONALD FARMS DON'S RECRUIT
Jr. Ch., All-Iowa Fair, 1953
Sr. & Gr. Ch., All-Iowa Fair, 1954
Sire: **McDonald Farms King Don, AR.**
Dam: **Sovereign's Imogene,** VG '50. 11063—577—Sr3—305C, former Class Leader, 10709—611—5yrs—305—2x

Sire: **STEDE WELL'S LEVITY BRUCE**
His first daughters on test doing very well.
By St. James Champion Bruce, out of our Excellent cow, Wey Acres Colonel's Patty,
10664—492—Jr3—HIR—706 T. M.
11767—596—Sr4—HIR—714 T. M.

Dam: **ROSEDALE MAGNOLIA**
10488—463—Jr2—HIR—716 T. M.
9358—422—Jr3—HIR—656 T. M.
11040—555—Jr4—HIR—692 T. M.
11471—480—5yrs—HIR—305C—2x
13084—534—6yrs—HIR—305C—2x

Add Maggie To Your Show String

We have a very typy full brother to the consignment, born May 13, 1954, for sale privately.

STEDE WELL FARM

HARRY & ROBERT H. LAGE Phone Eldridge 811 or 809 **Route 3, DAVENPORT, IOWA**

HONESTY **QUALITY**

MAXIM OF LINDA VISTA
SHUTTLEWICK LEVITY
JEAN DU LUTH CORONET

The basis of our breeding program, and our herd, carries rich concentration of these popular lines.

PROVED MATINGS WITHIN PROVED BLOODLINES

CONSIGNED TO . . . **IOWA STATE SALE**
WATERLOO, IOWA
APRIL 22, 1955

BONNIE VISTA GEM

Born August 20, 1954

Sire: GAYOSO C. L. CONSTANTINE, 13 dams av. 14141 milk, 741 fat. A sire of show winners.

Dam: BONNIE VISTA'S GINGER
9013—424—Jr2—HIR—365—2x

She's little now but a great
BIG
prospect to win and produce.

Vaccinated

Thirty years of testing, showing, and selecting have made this herd worthy of your consideration.

BONNIE VISTA GUERNSEY FARM

MR. AND MRS. M. W. SPROLE **Mason City, Iowa**

EXPERIENCE **FRIENDLINESS**

DUNN'S TOUR

"The Short-cut to Good Guernseys"

. . . 1910 — 1955 . . .

FOR SALE:

(1) Herd of 17 AR cows and heifers. Average production 11,285 milk—576.6 fat, nearly half are first calf heifers sired by Res. All-American bull.
(2) Herd with daughters of Fairlawn and Gardenville bulls ready to freshen.
(3) Dairy herd of long standing, backed by yearly records: 26 cows, 14 bred heifers for $250 average.
(4) Spring freshening cows and heifers for $300 to $350. Fall heifers $250. Accredited, certified, dehorned, vaccinated . . . some with very high records.

SALES THAT ARE DIFFERENT . . .

APRIL 27—6th SIRE SALE

in conjunction with 34th New England Guernsey Sale, Eastern States Exposition Grounds, Springfield, Mass.

24 TOP BULLS — 40 FINE FEMALES
(see advs. elsewhere herein)

Plan now for your next herd sire and be there with your truck on the 27th when the greatest breeders of the Northeast will bring their top bulls to you and at YOUR PRICE. Write for a catalog . . . the bull encyclopaedia that we travelled 4000 miles to fill with the finest bulls from great cow families.

MAY 25—BUTTERFAT DISPERSAL

Complete dispersal of the Lone Maple Butterfat herd of Mr. & Mrs. Philip J. Picard, Feeding Hills, Mass. Phil Picard was herdsman at Hilltop when Mr. Hendee imported the Butterfats from Guernsey Isle in ye olden days. Phil worked with 'em, milked 'em into prominence . . . the World Record "Old Clara," Imp. Primrose's Butterfat . . . then bought his own farm and built a great herd around them. Nobody else has their blood closer nor more skillfully concentrated.

DUNN, HARWOOD & CRABTREE, Cordaville, Mass.
Schoharie, N. Y. Tel.: 65;—Holliston, Mass. Tel.: 661

OUR CONSIGNMENTS TO IOWA AND SUNNY SIDE OF THE ARBUCKLES SALES, APRIL 22, WATERLOO, IOWA, AND APRIL 22, ARDMORE, OKLAHOMA

OUR SENIOR SIRE

FLO-RAY'S GOLDEN KING

Sr. & Gr. Ch., Missouri and Ozark Empire, 1954
Sire of Dreamer and Deanna (opposite).
Sire: **McDonald Farms Golden King**
Dam: **High Blue Lottie**, 6 records average 10390—547, 11958—566—5yrs—HIR-730

IOWA STATE SALE

FLO-RAY'S DREAMER

Born March 11, 1954
Very straight typy calf
Dam: **Valor's Dream of Ocean Trail.**
9000—482—295—DHIA, 9410—498—303—DHIA. 15480—819—6yrs—HIR—2x in 352 days.

FLO-RAY'S GOLDEN DEANNA

Born August 19, 1954
Very good prospect for a 4-H project.
Dam: **Flo-Ray's Dina**
10190—528—305—DHIA

FLO-RAY'S NARCISSUS

Born September 13, 1952.
Due July 24, 1955 to Golden King (left)
Sire: **Gardenville King Lee**
Dam: **Flo-Ray's Royal Lily**
8520—480—6yrs—HIR—660

SUNNY SIDE OF ARBUCKLES

FLO-RAY'S FELIX

Born March 11, 1954
Sire: **Gardenville King Lee.** Sold to Minnesota Valley Breeders' Association, $3,000. 12 daughters average 10480 m—534 f. By Gardenville Coronation King, AR.
Dam: **Flo-Ray's Royal Faith**
10017—550—DHIA, 11810—626—305—DHIA. 17215—914—11yrs—DHIA in 352 days.

FLO-RAY'S FROLA

Born September 20, 1952
Due July 9, 1955, to Flo-Ray's Golden King.
Sire: **Gardenville King Lee**
Dam: **Flo-Ray's Firefly**
9200—505—DHIA in 292 days

FLO-RAY'S CLARICE

Born July 15, 1952
Due July 6, 1955, to Flo-Ray's Golden King.
Sire: **Gardenville King Lee**
Dam: **King Don's Clarissa**
9140—480—DHIA—305

THESE CONSIGNMENTS HAVE PEDIGREES WITH TYPE AND PRODUCTION

WE ARE CONSIGNING TO MIDWEST AND MISSOURI STATE SALES

FLO-RAY FARMS — Palmyra, Missouri

R. D. PENNEWELL, Owner LEWIS PORTER, Herdsman

"on the Sunny Side of the Arbuckles"

CONSIGNED — **SUNNY SIDE OF THE ARBUCKLES**

APRIL 22, PRIMROSE FARM, ARDMORE, OKLAHOMA.

Two Bred Granddaughters of PIPER

WALKER FARMS LADY ROSALIE

Born August 16, 1952

Sire: WALKER FARM PIPER'S SON, AR
Dam: Walker Actress Cherry
11213—563—Jr2—365C

Dam: WALKER FARMS NE ROSA, VG '54
9904—480—Jr3—305C

WALKER FARMS LUX

Born September 21, 1952

Sire: WALKER FARMS PIPER TAYLOR
Dam: Lea Lady Tinkle
11850—599—Jr4—365

Dam: WALKER FARMS BARNARD'S LUCK
8342—438—Jr4—305C—2x

THEIR GRANDSIRE

FLYING HORSE ROYAL PIPER, AR

27 PR sons, 64 AR daughters, 6 over 700, 12 over 600, 46 over 500 lbs. fat; 2 over 15000, 4 over 14000, 7 over 13000, 12 over 12000, 27 over 11000, 41 over 10000 lbs. milk; 4 E, 33 VG, 35 D.

Rosalie's Half-Sister

WALKER FARMS LADY GEM
EXCELLENT '54
9514—490—Sr3—305
12608—654—5yrs—365 (pending)

Lux And Rosalie's Sire's Half-Sister

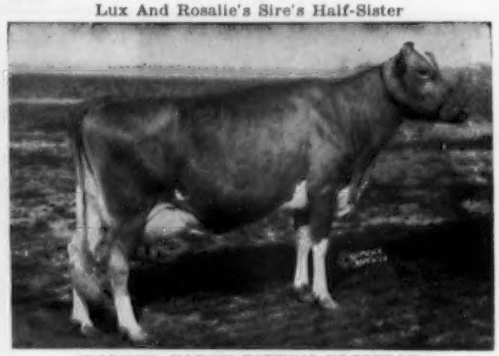

WALKER FARMS PIPER'S ULTISTAR
EXCELLENT '50 '51 '54
Sr. & Gr. Ch., Miss., 1950, 1951, 1952
12422—733—7yrs—305C

WALKER FARMS

In the Heart of the Mississippi Delta two miles
STONEVILLE

BREEDERS' REGISTERED GUERNSEYS

Northwest Junction U.S. Highways 61 and 82
MISSISSIPPI

WHAT THE COWS ARE DOING

ON ADVANCED REGISTER TEST

SPECIAL NOTE: The Sires and Dams are shown for each cow with the first published credit for each record. Decimals and the months' per cent of butterfat are omitted. When more than one month's credit is computed at the same time only the last month's credit will appear with cumulative totals. These credits are subject to verification and correction.

EXPLANATION OF SYMBOLS

* indicates reentry.
§ before a breeder's name indicates all cows are milked twice daily.
¶ before a cow's name indicates three-times-a-day milking.
\# before a cow's age indicates completed record when less than 305 or 365 days.
No symbol appears before the cow's name if milked twice daily.

OWNER AND RECORD	Age	Days	Mo.	Credit For Month Milk	Credit For Month Fat	Total Credit Milk	Total Credit Fat
ADAMS, JOSEPH E., WILGORLAN FARM, TITUSVILLE, N. J. ARHT							
*¶Brian Boru Royal Colleen	4-6	248	Dec	727	36	9720	424
Finality Manner	3-1	138	Dec	709	39	4062	214
Flora Lea Orchis	3-0	125	Dec	807	51	4164	229
s. Woodacres Prince Frederick		d. Steadfast's Opal					
Leeside Jewel Charlotte	2-2	305	Oct	463	26	7138	350
Leeside Jewel Corella	2-5	305	Nov	76	4	7392	372
Leeside Jewel Kathi	#2-8	272	Nov	57	4	5648	306
Leeside Jewel Pauline	3-3	72	Dec	1128	65	2745	155
s. Douglaston Challenger's Jewel		d. Sterlingold Pauline					
¶Leeside Noble Corella	4-2	76	Dec	1188	76	2854	171
s. Gardenville Supreme's Valiant		d. Leeside Southern Corella					
Leeside Noble Mabel	2-5	354	Dec	421	26	8088	434
*Maple Lane Supreme's Duchess	5-4	88	Dec	1044	59	3173	168
s. Hominy Hill Supreme		d. Maple Lane Royal Heiress					
Maple Lane Supreme's Flo	2-5	224	Dec	635	40	5767	318
Merrie Noel	4-4	269	Dec	401	26	6455	404
*Pleasant Hill Lady Sue	4-3	224	Dec	874	46	7567	348
Poin-ta-Vue Coronet's Betty	2-8	49	Dec	910	53	1465	85
s. Wilgorlan Farms Coronet		d. Bertty's Betty of Circle D.					
Poin-ta-Vue Coronet's Margaret	2-0	305	Sep	361	22	6947	370
Poin-ta-Vue Coronet's Prim	2-3	305	Oct	454	26	9049	443
*Wilgorlan Farms Alicia	3-6	342	Dec	374	23	9433	462
*Wilgorlan Farms Bernadette	5-9	257	Dec	842	51	9923	526
Wilgorlan Farms Beth	3-1	72	Dec	938	54	2265	120
s. Hominy Hill King's Courageous		d. Wilgorlan Farms Buttercup					
Wilgorlan Farms Care	3-3	365	Nov	334	24	11018	576
Wilgorlan Farms Charlotte	2-2	226	Dec	640	35	5609	266
Wilgorlan Farms Charm	2-1	80	Dec	894	45	2294	105
s. Gardenville Coronation King		d. Wilgorlan Farms Care					
*Wilgorlan Farms Crystal	5-6	259	Dec	673	43	8926	473
Wilgorlan Farms Darling	2-9	57	Dec	951	42	1747	86
s. Hominy Hill King's Courageous		d. Chedco Duchess					
Wilgorlan Farms Girlie	2-1	104	Dec	769	42	2842	144
s. Wilgorlan Farms Coronet		d. Wilgorlan's Girl					
*Wilgorlan Farms Lace	5-0	248	Dec	814	56	8669	486
Wilgorlan Farms Lavender	2-2	326	Dec	579	37	7576	438
*Wilgorlan Farms Linda	6-3	266	Dec	737	50	9324	533
Wilgorlan Farms Lucinda	2-3	107	Dec	823	47	3122	165
s. Gardenville Coronation King		d. Glenburnie Glen's Lass					
*Wilgorlan Farms Lucky	5-7	127	Dec	1019	50	5079	246
s. Hominy Hill King's Courageous		d. Wilgorlan Farms I. Louella					
*Wilgorlan Farms P. Plum	9-0	134	Dec	1078	60	5476	283
s. Green Meadow Peerless 2d		d. Wilgorlan's Patience					
Wilgorlan Farms Prim	3-10	106	Nov	607	28	2883	136
Wilgorlan Farms Ramona	2-5	61	Nov	800	36	1689	85
s. Gardenville Coronation King		d. Gardenville Melody Roberta					
Wilgorlan Farms Sapphire	2-3	305	Nov	141	8	7607	407
*Wilgorlan Farms Shirley	3-9	150	Dec	960	58	5528	319
*Wilgorlan Farms Starlight	5-10	275	Dec	972	52	12460	614
¶Wilgorlan Farms Sugar	2-3	305	Dec	33	2	6230	356
*Wilgorlan Farms Suzette	6-3	165	Dec	766	43	6245	318
Wyoming Guernsey Bettina	3-10	125	Dec	988	50	4379	211
s. Caumsett Creator		d. Wyoming Guernsey Beulah					
ALDERNEY DAIRY COMPANY, ALDERNEY-BROOKLAWN FARMS, MORRIS PLAINS, N. J. ARHT							
¶Bandleader's Maiden	4-0	42	Dec	1071	60	1470	81
s. Bandleader of Brooklawn		d. Northerner's Fair Maiden 2d					
Bandleader's May	#3-4	334	Oct	210	10	6703	344
Brightness Jana	3-8	151	Dec	612	38	3535	181
Brooklawn Bert's Beauty	4-0	156	Dec	580	36	4233	226
¶Brooklawn Bunessan Floss	2-8	365	Dec	106	6	9767	499
Brooklawn Bunessan Lady	2-6	363	Dec	434	25	8946	418
Brooklawn Bunessan's Bunny	2-9	360	Dec	393	22	8580	388
¶Brooklawn Heritage's Levity	2-9	305	Dec	182	11	9590	467
¶Brooklawn's Bandleader's Bunny	2-10	106	Dec	878	43	3153	153
s. Bandleader of Brooklawn		d. Brooklawn's King's Anna					
Brooklawn's Bandleader's Honey	2-8	174	Dec	623	35	4219	216
*Brooklawn's Bandmaster Blanche	5-5	251	Dec	902	43	9132	410
Brooklawn's Bandmaster's Roslyn	5-3	245	Dec	558	28	6201	289
Brooklawn's Bert Rose	2-6	289	Dec	726	38	7814	393
*¶Brooklawn's Bert's Lady	3-10	287	Dec	765	40	10423	493
*Brooklawn's Bert's Queen Rose	4-4	305	Nov	159	7	7453	344
Brooklawn's Bert's Valentina	3-4	365	Dec	242	13	9037	477
Brooklawn's Bert Viletta	5-3	255	Nov	594	29	7558	399
Brooklawn's Blossum	2-9	365	Dec	177	10	11267	546
Brooklawn's Bright Heliotrope	2-7	245	Dec	618	36	6271	327
¶Brooklawn's Bunny	2-11	168	Dec	1152	60	6665	335
¶Brooklawn's Early Snowflake	2-8	47	Dec	1137	56	1623	78
s. Brooklawn's Bunessan		d. Spar Hill Iris					
¶Brooklawn's Early Valentine	2-8	96	Dec	907	45	2841	140
s. Trumpeter Select		d. Trumpeter's First Valentine					
Brooklawn's Fairy Rose	3-1	148	Dec	573	29	3229	169
¶Brooklawn's Faithful Lass	3-5	146	Dec	692	40	4311	262
Brooklawn's Glory Girl	2-5	349	Nov	318	18	7597	384
¶Brooklawn's Golden Lady	2-11	73	Dec	996	47	2383	119
s. Brooklawn's Bert		d. Trump Lady					
¶Brooklawn's Golden Milly	2-7	106	Dec	958	47	3346	148
s. Brooklawn's Bert		d. Select Milly					
¶Brooklawn's Happy Frolic	2-9	58	Dec	1013	42	1857	78
s. Trumpeter Select		d. Brooklawn Select's Frolic					
*¶Brooklawn's Heliotrope 2d	4-2	365	Oct	238	16	10421	603
Brooklawn's Heritage Irista	2-8	65	Dec	1100	52	2300	112
s. Brooklawn Heritage 2d		d. Brooklawn's Select Iris					
¶Brooklawn's Little Grace	2-10	84	Dec	824	37	2372	99
s. Brooklawn's Bunessan		d. Trumpeter's Graceland Princess					
¶Brooklawn's Little Lib	2-9	102	Dec	950	52	3302	165
s. Trumpeter Select		d. Brooklawn's Select Lib					
Brooklawn's Lovely Min	2-6	119	Dec	884	48	3855	191
s. Brooklawn's Selectson		d. Brooklawn's Heritage's Min					
*¶Brooklawn's Master's Lassie 2d	8-1	365	Oct	798	46	14048	742
Brooklawn's May Olive	2-4	305	Dec	33	2	7770	389
Brooklawn's Miss Kelso	2-7	252	Dec	378	22	4647	240
¶Brooklawn's Miss Lucilla	2-8	145	Dec	893	46	4646	218
¶Brooklawn's Miss Rosette	2-9	68	Dec	1080	48	2400	118
s. Trumpeter Select		d. Brooklawn's Heritage Rosette					
¶Brooklawn's Penny	2-5	305	Dec	840	53	11216	574
Brooklawn's Pretty Barb	2-10	44	Dec	1038	46	1416	68
s. Brooklawn Heritage 2d		d. Northerner's Barb					
Brooklawn's Pretty Lass	2-8	113	Dec	976	53	3956	210
s. Brooklawn's Bert		d. Select's Lass					
¶Brooklawn's Primrose Beauty	2-9	94	Dec	774	33	2477	101
s. Brooklawn's Trump		d. Northerner's Primrose Beauty					
Brooklawn's Red Dawn	2-11	157	Dec	638	32	3717	190
¶Brooklawn's Rosaline	2-9	97	Dec	957	49	3135	148
s. Brooklawn's Brightness		d. Gernert's Rosaline					
*¶Brooklawn's Salem 2d	#8-11	356	Oct	379	21	14449	703
¶Brooklawn's Sally	2-8	226	Dec	819	44	6693	323
Brooklawn's Secret Emilee	2-5	114	Dec	729	38	3064	162
s. Trumpeter Select		d. Trumpeter's Emilee 3d					
*¶Brooklawn's Select Blanche	6-0	365	Nov	700	36	14699	667
¶Brooklawn's Select Fancy	4-5	305	Oct	285	17	8060	426
Brooklawn's Select Josie	2-6	105	Dec	897	47	3089	142
s. Trumpeter Select		d. Northerner's Select Josie					
Brooklawn's Select Julia	4-6	219	Nov	549	24	5727	267
*¶Brooklawn's Select May	5-11	44	Dec	1615	93	2183	127
s. Brooklawn's Select		d. Liseter Steadfast May					
Brooklawn's Select Salem	5-5	238	Dec	288	17	5027	264
Brooklawn's Sweet Blanche	2-4	121	Dec	865	48	3446	176
s. Brooklawn's Bunessan		d. Brooklawn's Bandmaster Blanche					
Brooklawn's Sweet Rosa	2-6	89	Dec	855	35	2657	122
s. Brooklawn's Bunessan		d. Brooklawn Heritage Rosa					
Brooklawn's Trump Dawn	2-9	305	Oct	51	2	6813	333
*¶Brooklawn's Tycoon Helena	#4-2	301	Sep	474	27	10282	437
*¶Brooklawn's Tycoon Spritely	3-8	76	Dec	1284	63	3009	148
s. Brooklawn's Tycoon		d. Select's Spritely					
Brooklawn's Yellow Barbara	2-8	58	Dec	866	41	1629	78
s. Trumpeter Select		d. Northerner's Select Barb					
¶Brooklawn's Yellow Floss	2-8	94	Dec	1280	59	4192	185
s. Trumpeter Select		d. Northerner's Select Floss					
Brooklawn's Yellow Iris	2-7	119	Dec	530	23	2355	103
s. Bandleader of Brooklawn		d. Brooklawn's Kelso Iris 3d					
Brooklawn's Yellow Rose	2-9	110	Dec	800	40	3195	156
s. Trumpeter Select		d. Brooklawn's Bert's Queen Rose					
¶Brooklawn Tame Beauty	2-8	305	Oct	231	13	10150	484
Brooklawn Trump Annette	2-8	365	Dec	165	9	11335	518
*¶Brooklawn Trumpeter's Jana	#6-4	317	Sep	749	43	11389	575

¶Dangra's Sherry Beauty	2-3	365	Dec	154	8	8404	395
*¶Northerner's Ann	4-1	250	Dec	897	45	10669	451
*¶Northerner's Godey 2d	8-10	269	Dec	1148	56	13928	627
*¶Northerner's Lindy	8-1	250	Dec	1046	53	11143	511
*Northerner's Select Queen	5-4	305	Dec	237	13	8835	449
*¶Northerner's Select Rosie	5-2	365	Nov	117	6	11722	666
*¶Trumpeter's Betty Rose	8-8	365	Nov	480	24	13191	622
¶Trumpeter's Fair Ladina	4-9	365	Dec	23	1	12445	658
*¶Trumpeter's Gaysy Lass	6-2	275	Dec	561	38	8392	452
*¶Trumpeter's Laura of Brooklawn	9-5	57	Dec	1966	85	3508	164
s. Flying Horse King's Trumpeter		d. Laura of Cinchona					

ALFORD, O. P., III & J. R. T., DAWN ON THE MILES, CLAIBORNE, MD. ARHT

*¶Doral Farm Princess Bell	3-6	163	Nov	721	34	5746	257
¶Lazy River Aces Marchelle	2-5	172	Dec	690	31	4826	177
¶Lazy River Beauty	#3-8	328	Dec	298	13	12309	529
*¶Lazy River Laurie	4-3	259	Dec	622	38	9283	428
¶Lazy River Lucky Bell	2-3	189	Dec	713	39	5813	255
¶Lazy River Milkmaid	3-9	305	Oct	246	11	13680	578
*¶Lazy River Pat	#4-11	318	Dec	220	9	12708	500
¶Lazy River Sunbeam	3-11	305	Dec	72	3	12370	554
*¶P. B. Leader's Countess	#4-0	287	Sep	226	9	9125	413

ALFORD, O. P., III & J. R. T., LAZY RIVER FARMS, QUEENSTOWN, MD. ARHT

*¶First Management's Starlight	6-7	365	Oct	266	15	11089	482
*High Mowing Diamond Flora	4-10	153	Dec	627	33	4478	205
s. Foremost Diamond Jim		d. Foremost Thaura					
¶Hominy Hill King's Colette	#2-4	248	May	364	24	4318	234
¶Lazy River Aces Alicia	2-8	345	Oct	288	21	8659	412
¶Lazy River Aces Patty	2-5	144	Dec	713	30	3978	156
Lazy River Aces Susan	3-1	295	Dec	356	22	7325	350
*Lazy River Bettybell	4-9	221	Dec	715	40	8106	369
*¶Lazy River Evaline	4-11	365	Sep	43	2	14468	648
Lazy River Lucky Twinkel	2-4	142	Dec	753	40	3870	181
s. Hominy Hill King's Paragon		d. Lazy River Twinkel					
*¶Lazy River March	7-9	324	Dec	339	19	9447	366
*¶Lazy River Margo	#5-0	330	Sep	186	9	11805	477
Lazy River M. Patria	2-10	178	Dec	645	37	4418	210
s. Lazy River Mentor		d. Lazy River Pat					
*Lazy River Red Rose	4-9	214	Dec	813	39	7910	322
*¶Lazy River Twinkel	5-2	363	Oct	527	25	14916	639
*Strongheart's Sunbeam	11-5	106	Dec	900	49	3662	177
s. Rosalind's Strongheart		d. Majestic's Sunrise of L. G.					

§ANDERSON, EDWARD C., BUSHY PARK FARM, RICHMOND, VA. ARHT

*Bayville Margaret Connie	3-8	79	Dec	1223	60	3205	146
s. Bournedale General Mars		d. Bayville Maxprint Connie					
*Bayville Maxprint Nixie	5-8	81	Oct	961	47	2828	134
Ben Tulloch Ideal Rosita	2-3	305	Oct	665	38	10039	481
Bushy Park Darius Pam	2-4	150	Dec	622	37	4103	197
Bushy Park Jewel	2-5	156	Nov	675	35	4500	203
Bushy Park Pert	3-1	170	Dec	670	38	4530	220
Bushy Park Sailor Girl	2-5	161	Nov	451	26	2861	146
*Holliknoll Benjamin's Petite	4-7	92	Dec	857	51	3010	155
s. Holliknoll Maxim Benjamin		d. Holliknoll Maxim Petite Pansy					
*Holliknoll Maxprince Eliza	5-8	110	Dec	830	43	3978	181
s. Holliknoll Maxim Prince		d. Hillandale Jewel's Eliza					
Holliknoll Nomax Vista	3-9	305	Nov	188	10	7235	363
*McDonald Farms High Osa	5-2	121	Dec	777	40	3791	173
s. McDonald Farms Hightime		d. Hightide's Royal Josie					

BARCLAY, DOROTHY M., DOUGLASTON MANOR FARM, PULASKI, N. Y. ARHT

¶Douglaston Anton's Boleyn	2-3	305	Sep	548	31	8062	467
¶Douglaston Anton's Rose	2-3	365	Nov	414	25	8727	460
¶Douglaston Challenger's Adelba	2-3	301	Dec	760	46	9731	467
¶Douglaston Challenger's Agathy	2-3	88	Dec	839	48	2395	133
s. Pine Manor King's Challenger		d. Douglaston Baroness Agnes					
¶Douglaston Challenger's Alicia	2-5	41	Dec	1041	39	1286	49
s. Pine Manor King's Challenger		d. Douglaston Baroness Isabel					
¶Douglaston Challenger's Amy	2-5	144	Dec	814	47	4192	230
s. Pine Manor King's Challenger		d. Douglaston Clifford's Angeline					
¶Douglaston Challenger's Anita	2-4	48	Dec	982	40	1520	62
s. Pine Manor King's Challenger		d. Douglaston Clifford's Anita					
*¶Douglaston Challenger's Anne	5-0	305	Oct	24	1	12636	629
¶Douglaston Challenger's Bea	2-5	283	Dec	733	44	8024	412
¶Douglaston Challenger's Beaut	2-4	108	Dec	857	41	3208	150
s. Pine Manor King's Challenger		d. Douglaston Baroness Bella					
¶Douglaston Challenger's Bunny	2-3	305	Dec	102	5	11196	537
*¶Douglaston Challenger's Camros	4-9	305	Oct	1		9402	477
*¶Douglaston Challenger's Cora	4-10	245	Dec	774	40	9817	430
s. Pine Manor King's Challenger		d. Douglaston Baroness Cora					
¶Douglaston Challenger's Cupid	2-8	189	Dec	873	49	6784	317
¶Douglaston Challenger's Donna	2-7	140	Dec	990	52	4918	240
s. Pine Manor King's Challenger		d. Douglaston Champ's Belledonna					
¶Douglaston Challenger's Dottie	2-7	159	Dec	902	53	5783	298
¶Douglaston Challenger's Edina	2-4	227	Dec	814	53	7455	393
*¶Douglaston Challenger's Khapa	4-6	305	Nov	689	41	14114	724
¶Douglaston Challenger's Margo	2-5	74	Dec	1032	44	2334	100
s. Pine Manor King's Challenger		d. Douglaston Baroness Margaret					
¶Douglaston Challenger's Rainbo	2-4	274	Dec	730	42	8696	403
¶Douglaston Challenger's Repose	2-3	241	Dec	869	46	7830	376
¶Douglaston Challenger's Rosita	3-5	305	Nov	281	15	10106	498
¶Douglaston Challenger's Rosse	2-4	46	Dec	1010	38	1437	55
s. Pine Manor King's Challenger		d. Douglaston Maharanee Bikner					
¶Douglaston Challenger's Sunset	2-3	365	Nov	567	29	12888	648
*¶Douglaston Champ's Edith	5-5	305	Nov	72	3	9835	496
¶Douglaston Vagabond's Annie	2-2	118	Dec	1035	48	4155	181
s. Douglaston Vagabond		d. Douglaston Challenger's Annie					
¶Douglaston Vagabond's Boleyn	2-5	188	Dec	877	48	6251	279
¶Douglaston Vagabond's Gloria	2-4	82	Dec	1048	42	2731	112
s. Douglaston Vagabond		d. Douglaston Challenger's Glory					
¶Wheeler Acres Sylvia Pharaoh	2-7	365	Dec	242	14	13861	687

§BARNES, W. H. & SONS, SENRAB FARM, NEW LISBON, WIS. ARHT

Esquire's Marie of Monroe	#5-0	284	Oct	50	3	7760	429
*Frosty Ridge Lady Mae	5-3	91	Dec	988	58	3339	190
s. McDonald Farms Beau Brummel		d. Gentle Lady of Echo Mead					
*Prince's Bertha Lou	10-10	365	Oct	437	22	11784	639
Senrab Esquire Ida	2-7	365	Dec	173	12	11010	698
*Senrab Esquire Ione	3-7	56	Dec	2077	100	3574	169
s. Senrab Monarch's Esquire		d. Senrab Good News					
*Senrab Esquire's Iva	4-1	70	Dec	1629	72	3509	161
s. Senrab Monarch's Esquire		d. Senrab Lucky Fay					
Senrab Lady Hannah	3-10	305	Oct	61	4	9869	491
Senrab Lucky Gem	4-11	365	Dec	484	25	13472	606
*Senrab Monarch's Duchess	8-1	365	Nov	462	26	11697	638
*Senrab Prince's Countess	9-11	86	Dec	1436	69	4214	206
s. Wern's Muiroc's Prince		d. Ava Hannah					
*Senrab Princess Itchen	3-7	53	Dec	1507	70	2519	120
s. Senrab Blossom's Prince		d. Senrab Monarch's Dora					
Senrab Princess Jane	2-3	365	Nov	313	21	10221	586
Senrab Princess Jannette	2-7	85	Dec	999	49	2741	129
s. Senrab Blossom's Prince		d. Frosty Ridge Keepsake					

§BARRETT, E. J., BARRETT FARMS, SLATERVILLE SPRINGS, N. Y.

Admiral's Ainita Barrett Farms	2-11	61	Dec	1197	49	2438	102
s. Old Homestead Admiral		d. Ithacan's Ainita Barrett Farms					
Admiral Valbena Barrett Farms	2-1	305	Oct	187	11	6092	304
Athlete Marsette Barrett Farm	2-2	295	Nov	683	33	8705	376
Athlete Peeress Barrett Farms	2-1	305	Dec	189	10	9438	479
Athlete's Cena Barrett Farms	#2-1	293	Dec	33	2	4631	242
Athlete's Halo Barrett Farms	2-2	305	Dec	49	2	6544	287
Guardsman Aster Barrett Farms	7-4	282	Dec	559	28	8396	405
Guardsman Fayet Barrett Farms	7-3	305	Sep	134	6	10849	461
Guardsman Imp Barrett Farms	7-8	175	Dec	614	30	5162	217
Horatio's Alicia Barrett Farms	7-1	303	Nov	470	21	9251	437
Horatio's Geem Barrett Farms	7-2	305	Oct	97	4	7964	364
Horatio's Kit Barrett Farms	7-3	361	Dec	255	12	10521	516
Horatio's Nada Barrett Farms	7-5	299	Dec	486	32	8751	456
Horatio's Niral Barrett Farms	7-5	310	Dec	435	24	9717	482
Horatio's Peres Barrett Farms	6-9	365	Oct	167	9	10630	520
Ithacan's Anita Barrett Farms	8-0	288	Dec	291	13	8751	412
Ithacan's Atireh Barrett Farms	7-6	80	Dec	1401	55	3787	157
s. McDonald Farms Ithacan		d. Kervic's Heritta Barrett Farms					
Karvic's Alicia Barrett Farms	10-2	254	Dec	789	35	9758	460
Karvic's Aroc of Barrett Farms	9-4	365	Nov	227	11	12284	610
Karvic's Cora Barrett Farms	#11-9	322	Dec	55	2	8075	380
Karvic's Peeress Barrett Farms	10-4	305	Nov	104	7	7810	376
Kaugust's Delight Barrett Farms	#2-4	301	Dec	120	6	6644	315
Kaugust's Jane Barrett Farms	3-5	146	Dec	955	42	5182	249
s. August's Keene Barrett Farms		d. Karper's Jane Barrett Farms					
Keene's Deanie Barrett Farms	5-0	92	Dec	1358	52	4130	184
s. McDonald Farms Keene		d. Buoy's Deanie of Barrett Farms					
Keene's Delight Barrett Farms	6-4	305	Nov	169	8	7674	361
Keene's Elpmid Barrett Farms	4-11	80	Dec	1685	71	3913	170
s. McDonald Farms Keene		d. Guardsman Dimple Barrett Farms					
Keene's Marsette Barrett Farms	6-5	290	Dec	295	16	8209	426
Keene's Valeda Barrett Farms	3-3	285	Nov	465	22	8180	351
Kenton's Agusta Barrett Farms	6-3	256	Dec	542	26	8315	391
Kenton's Sequel Barrett Farms	#4-10	253	Oct	38	1	7590	362
Kenyon's Alicia Barrett Farms	#2-2	257	Nov	24	1	4818	219
Kenyon's Peeress Barrett Farms	2-11	60	Dec	1243	52	2316	99
s. Douglaston Baron Kenyon		d. Karper's Peeress Barrett Farms					
Majesty's Beaulah Barrett Farms	#5-9	232	Aug	268	11	7934	369
Majesty's Connie Barrett Farms	9-9	365	Nov	122	6	11002	493
Majesty's Coral Barrett Farms	10-2	256	Nov	416	21	8130	372
Majesty's Fable Barrett Farms	6-5	305	Oct	90	4	9466	399
Majesty's Jane Barrett Farms	5-7	305	Oct	17		7883	396
Master's Alicia Barrett Farms	13-3	265	Dec	905	38	10592	435
Pervic's Forbena Barrett Farms	10-9	125	Dec	1108	49	4786	208
s. Priscilla's Victor Barrett Farms		d. Forge Hill Valbena					
Pervic's Marset Barrett Farms	10-8	364	Dec	579	28	11152	534
Pervic's Valbena Barrett Farms	11-8	173	Dec	820	35	5534	247
Pharaoh's Corina Barrett Farms	2-4	191	Dec	552	21	4204	173
Pharaoh's Jannis Barrett Farms	2-1	291	Dec	481	17	5594	229
Pharaoh's Leora Barrett Farms	2-1	305	Dec	243	14	7364	355
Regal's Hazy Barrett Farms	2-2	300	Dec	488	27	8190	402
Royal's Atina Barrett Farms	4-4	305	Dec	119	6	7290	335
Royal's Delight Barrett Farms	4-2	305	Nov	20	1	8079	411
Royal's Dina Barrett Farms	3-3	365	Dec	166	9	8211	390
Royal's Elnor Barrett Farms	2-7	305	Nov	200	13	6106	331
Royal's Ethel Barrett Farms	4-11	76	Dec	925	44	2439	121
s. Woodacres Romulus Royal		d. Horatio's Ethel Barrett Farms					
Royal's Gem Barrett Farms	#5-1	264	Dec	144	8	5536	277
Royal's Ipral Barrett Farms	#4-11	259	Dec	26	1	5187	218
Royal's Janet Barrett Farms	2-11	288	Dec	410	21	7357	345
Royal's Janette Barrett Farms	3-4	119	Dec	840	42	4063	200
s. Woodacres Romulus Royal		d. Kenton's Janet Barrett Farms					
Royal's Kathy Barrett Farms	#3-3	248	Aug	300	18	5453	292
Royal's Naral Barrett Farms	4-5	230	Dec	273	13	4845	210
Royal's Nora Barrett Farms	5-2	92	Dec	1055	51	3321	159
s. Woodacres Romulus Royal		d. Horatio Nora Barrett Farms					
Royal's Peres Barrett Farms	5-1	76	Dec	1348	59	3365	156
s. Woodacres Romulus Royal		d. Horatio's Peres Barrett Farms					
Samson's Peres Barrett Farms	2-2	305	Dec	410	22	8306	395
Star's Agusta Barrett Farms	3-9	121	Dec	659	28	3436	143
s. McDonald Farms High North Star		d. Keene's Agusta Barrett Farms					
Star's Alicia Barrett Farms	3-10	114	Dec	1013	41	4007	171
s. McDonald Farms High North Star		d. Majesty's Alicia Barrett Farms					
Star's Allic Barrett Farms	3-7	130	Dec	846	42	4227	212
Star's Deanie Barrett Farms	3-7	92	Dec	949	49	3167	175
s. McDonald Farms High North Star		d. Kenton's Deanie Barrett Farms					
Star's Elora Barrett Farms	3-5	294	Dec	225	13	6251	381
Star's Sue Barrett Farms	3-3	337	Dec	390	23	7408	409
Star's Ursula Barrett Farms	3-8	117	Dec	920	40	4500	200
s. McDonald Farms High North Star		d. Majesty's Ursula Barrett Farms					
Steadfast's Alta Barrett Farms	2-1	305	Dec	434	23	7091	357
Warrior's Aroc Barrett Farms	2-1	254	Dec	436	26	5760	303

§BASSETT, CARROLL COLT, STAR VALLEY, POTTERSVILLE, N. J. ARHT

*Star Valley Camden	4-10	188	Dec	680	38	5937	288

§BASSETT ESTATES, INCORPORATED, STAR VALLEY, POTTERSVILLE, N. J. ARHT

*Blossom Hill's Sequel Margie	11-8	231	Dec	701	37	7391	357

*Star Valley Aphrodite	6-11	57	Dec	1197	64	2250	120
s. Star Valley G. Man		d. Lee Farms Royal Affection					
*Star Valley Bellefleur	13-3	233	Dec	635	27	7001	321
*Star Valley Bonnie Bea	11-2	244	Dec	577	32	7187	371
Star Valley Clover	4-2	122	Dec	627	35	3193	194
s. Star Valley Mercury		d. Star Valley Spot					
*Star Valley Colorado	6-1	365	Oct	11		11990	625
*Star Valley Cressida	3-1	153	Dec	647	30	3948	207
s. Star Valley Jupiter		d. Star Valley Juliet					
Star Valley Denva	4-2	305	Nov	35	1	7617	405
Star Valley Digit	2-1	305	Sep	45	2	6022	331
*Star Valley Digit	3-2	55	Dec	862	38	1540	69
s. Evanbrook's Leader		d. Star Valley Digitalis					
*Star Valley Digitalis	6-1	293	Dec	415	25	8059	404
*Star Valley Diva	4-5	221	Dec	707	37	6943	330
*Star Valley Dot	10-9	55	Dec	1541	64	2609	109
s. Hilltop Butterfat Marvel		d. Orkney Pansy					
*Star Valley Evangeline	6-11	56	Dec	1580	85	2738	147
s. Star Valley G Man		d. Star Valley Dot					
*Star Valley Golden Delicious	7-8	51	Dec	1405	70	2267	114
s. Kilmac Tarquinie's Independent		d. Star Valley Bellefleur					
Star Valley Juanita	2-2	211	Dec	587	31	5019	242
*Star Valley Juliet	12-0	137	Dec	754	42	4371	263
s. Orkney Carnation Dick		d. Star Valley Jewel					
Star Valley Juno	#2-4	283	Aug	13		4782	246
*Star Valley Juno	3-4	69	Dec	817	40	1894	95
s. Star Valley Jupiter		d. Star Valley Leda					
Star Valley Leader's Larkspur	2-3	56	Dec	709	33	1295	61
s. Evanbrook's Leader		d. Star Valley Bellefleur					
*Star Valley Leda	5-1	209	Dec	556	30	6912	338
Star Valley L. Mayfield	2-5	205	Dec	816	46	7033	355
Star Valley L. Roxanne	2-2	213	Dec	516	30	5010	246
*Star Valley Maize	4-11	298	Dec	492	28	8785	415
*Star Valley Markova	#4-11	275	Sep	60	3	7541	389
Star Valley Maude	3-5	305	Sep	25	1	7093	345
*Star Valley Maude	4-4	58	Dec	1284	61	2433	117
s. Star Valley Mercury		d. Star Valley Madge					
*Star Valley Maytag	4-2	305	Nov	236	16	7665	424
*Star Valley Midge	4-10	290	Nov	375	22	7014	376
Star Valley M. Sorelle	2-4	175	Dec	655	32	4239	197
Star Valley Norway	3-5	303	Sep	310	16	6729	329
*Star Valley Nova	3-11	297	Dec	457	24	7632	367
Star Valley Olympia	#3-5	269	Nov	168	9	5226	276
Star Valley Primrose	2-3	305	Nov	67	3	7290	376
*Star Valley Rosemary	11-5	284	Dec	807	34	10494	461
Star Valley Sequence	3-0	208	Oct	373	20	5196	244
*Star Valley Snowbird	#9-3	277	Dec	215	10	8507	359
*Star Valley Snowflake	4-4	287	Dec	514	27	7742	372
*Star Valley Venus	7-9	160	Dec	768	40	5527	288
*Thespian's Caroline Carry	11-10	119	Dec	817	38	3734	183
s. Sequel Thespian		d. Blossom Hill's Carry					

§BAUCKUS, H. H., GREENTREE FARMS, TOWN LINE, N. Y. ARHT

Greentree Dame Thelma	2-5	153	Dec	679	35	3793	168
Greentree Farms Maida	2-4	168	Dec	794	39	4963	207
Greentree Farms Superb	2-4	57	Dec	851	36	1625	69
s. Brian Boru Royal Lad		d. Greentree Levity Superb					
Greentree Gold Queen	2-8	161	Dec	861	41	5251	235
*Greentree Maxim Coronet	5-5	142	Dec	872	48	4928	282
Greentree Monita	2-4	305	Dec	30	1	7151	314
Greentree Patrician Flower	2-4	175	Dec	748	40	4972	233
*Rosewald Max's Violet	6-8	171	Dec	932	51	5454	357
Woodacres Princess Viola	3-5	257	Dec	533	36	6621	388

BAYVILLE FARMS, INCORPORATED, FARM NO. 2, NORFOLK, VA. ARHT

*¶Allan Manor No-Max Clairise	7-5	330	Dec	947	47	13327	592
¶Bayville Brighteyes	2-6	247	Dec	1189	61	8856	418
¶Bayville Impmost Echo	2-10	178	Dec	883	49	5933	294
*¶Bayville Impmost Marlene	4-8	117	Dec	1073	55	4720	241
s. Bayville Maxim Impmost		d. Bayville Margaret Marlene					
*¶Bayville Levity Maude	5-7	365	Sep	645	34	17382	834
*¶Bayville Margaret Annabel	7-10	242	Dec	883	48	9992	470
*¶Bayville Margaret Birdie	4-4	89	Dec	1557	89	4783	259
s. Bournedale General Mars		d. Bayville King's Lady Bird					
¶Bayville Margaret Dairygold	2-7	49	Dec	1247	64	1886	96
s. Bournedale General Mars		d. Bayville Maxprint Dairygold					
¶Bayville Margaret Flash	3-4	129	Dec	1195	57	5469	258
¶Bayville Margaret Georgia	2-3	305	Oct	138	10	7908	469
*¶Bayville Margaret Jolly	3-9	202	Dec	1038	56	9087	440
¶Bayville Margaret Joyce	2-5	216	Dec	885	54	7175	384
¶Bayville Margaret Kirby	2-4	242	Dec	772	46	7038	347
¶Bayville Margaret Laughter	2-9	337	Dec	813	50	11153	626
¶Bayville Margaret Lavinia	2-4	106	Dec	997	46	3287	152
s. Bournedale General Mars		d. Bayville Noblest Lass					
*¶Bayville Margaret Marguerite	6-2	216	Oct	655	40	6705	365
*¶Bayville Margaret Marilyn	4-9	289	Dec	779	43	10028	534
*¶Bayville Margaret Marlene	8-5	66	Dec	1746	73	3608	151
s. Bournedale General Mars		d. Bayville Margie					
¶Bayville Margaret Martini	2-4	111	Dec	766	41	2810	142
s. Bournedale General Mars		d. Iceberg's Margie					
*¶Bayville Margaret Mayday	5-2	40	Dec	1699	91	2197	118
s. Bournedale General Mars		d. Bayville Hermes Mayday					
*¶Bayville Margaret Polly	4-10	272	Dec	1066	53	11459	564
*¶Bayville Margaret Ulika	4-8	83	Dec	1234	53	3318	143
s. Bournedale General Mars		d. Bayville Courageous Ulika					
*¶Bayville Maxprint Alma	5-11	365	Dec	679	42	13322	709
*¶Bayville Maxprint Dairygold	7-2	219	Dec	902	57	9063	478
*¶Bayville Maxprint Emma	6-9	104	Dec	1055	65	4688	261
s. Fairlawn Maxim's Imprint		d. Bayville King's Emeral					
*¶Bayville Maxprint Gladys	6-5	199	Dec	986	58	8066	433
*¶Bayville Maxprint Honey	5-9	130	Dec	1158	67	6110	317
¶Bayville Maxprint Mardine	2-4	211	Dec	861	54	6771	391
s. Fairlawn Maxim's Imprint		d. Bayville Levity Margo					
*¶Bayville Maxprint Minuet	5-3	255	Dec	766	49	9243	497
¶Bayville Maxprint Ora	2-5	260	Dec	920	58	9639	525
¶Bayville Noble Flash	3-8	83	Dec	1248	55	3363	150
s. Quail Roost Noble Swain		d. Bayville Maxprint Flash					
*¶Bayville Noblest Anita	4-4	301	Dec	605	40	9324	529
*¶Bayville Ray Madeline	5-3	122	Oct	1122	59	5106	233
*¶Bayville Ray Solace	5-4	51	Dec	1965	88	3198	142
s. Quail Roost Raymost		d. Bayville Warrior's Solo					
¶Bayville Royal Alletta	2-9	64	Dec	1469	63	2867	123
s. Bayville Royal Leslie		d. Bayville Margaret Alletta					
¶Bayville Royal Donna	2-4	258	Dec	861	42	8248	358
¶Bayville Royal Lil	2-6	365	Oct	642	35	10800	494
¶Bayville Royal Susan	2-5	259	Dec	1051	52	9695	429
*¶Belmont View Laddie's Sheen	8-1	305	Dec	241	13	11625	469
*¶Benton's Lucky Hattie Lou	8-2	360	Dec	407	22	15289	749
¶Benton's Paul's Bessie	2-11	112	Dec	1138	58	4503	204
s. Pine Grove Peggy's Paul		d. Benton's Lady Bessie					
*¶Fairlawn K. Jolice	8-4	281	Dec	1369	79	15251	773
*¶Gem's Lady	7-1	189	Dec	765	40	6618	289
*¶Mapleton N. Puff	4-7	260	Dec	352	20	9685	503
*¶Nutshell King's Alice	5-0	320	Dec	998	61	13709	692
*¶Sportsman's Daisy Actress	6-11	365	Nov	279	15	15659	768
*¶Wilburn Imperial Oleander	7-11	280	Dec	1053	50	12301	552

§BEEBE, CHARLES PHILIP, EASTLEIGH FARMS, FRAMINGHAM CENTER, MASS. ARHT

*Eastleigh C. Estelle	4-6	58	Dec	1368	64	2581	125
s. Coronation Majestic's King		d. Eastleigh Ella					
*Eastleigh F. Elf	4-7	81	Dec	1440	63	3880	171
s. Flying Horse Piper's Fashion		d. Eastleigh Eunice					
Eastleigh K. Evelyn	2-5	78	Dec	1023	55	2567	134
s. Eastleigh C. Kip		d. Eastleigh Elaine					
*Eastleigh L. Enid	3-6	90	Dec	1138	58	3424	175
s. Langwater Milestone		d. Eastleigh Esther					
Eastleigh L. Heroine	2-7	101	Dec	944	40	3270	126
s. Langwater Milestone		d. Eastleigh Harriet					
Eastleigh L. Levonia	2-9	62	Dec	1213	45	2398	96
s. Langwater Milestone		d. Eastleigh Lola					
Eastleigh M. Carmen	2-4	92	Dec	869	38	2632	116
s. Eastleigh Marechal		d. Eastleigh Cornelia					
Eastleigh M. Nettie	2-11	59	Dec	1246	57	2339	110
s. Eastleigh Marechal		d. Eastleigh C. Nerissa					
*Eastleigh Phyllis	3-9	64	Dec	1548	87	3230	190
s. Langwater Prediction		d. Eastleigh Primula					
*Walnut Acres Hilda	10-1	98	Dec	1406	63	4737	211
s. Eastleigh Aviator		d. Savery's Hilldabelle					

§BEGENT, G. C. & GORDON C., JR., BEGEACRE FARM, ITHACA, N. Y.

Begeacres Anastasia	2-8	304	Dec	841	45	10964	505
Begeacres Baron's Cherrington	2-3	305	Oct	448	27	10023	444
Begeacres Baron's Lydia	2-10	92	Dec	965	45	3034	127
s. Douglaston Baron Kenyon		d. Begeacres Ithacan Honey Chile					
Begeacres Baron's Pauline	2-8	168	Dec	750	41	5102	254
Begeacres Bonnie	7-11	365	Dec	99	5	11029	513
*Begeacres Edwina	3-7	81	Dec	1185	56	3329	145
s. McDonald Farms High North Star		d. Begeacres Geraldine					
Begeacres Flora	14-3	289	Dec	703	33	10479	435
Begeacres Henrietta	2-4	149	Dec	873	46	4937	234
*Begeacres Hildegarde	4-5	281	Nov	606	35	9011	444
Begeacres Ithacan Karlene	2-10	305	Oct	337	17	9932	461
Begeacres Jeannette	3-1	288	Dec	522	31	7585	371
Begeacres Lila Demarcus	9-8	365	Oct	30	1	10442	501
Begeacres Mary Ann	6-11	296	Dec	632	32	9772	419
Begeacres Nanalou	10-4	283	Nov	629	40	10461	526
Begeacres Ramona	2-10	365	Dec	293	20	10838	546
*Begeacres Rosalita	5-10	305	Dec	39	2	11270	460
Begeacres Sadie's Joy	2-5	305	Nov	258	14	10578	457
Begeacres Sibil	3-9	294	Dec	525	30	8321	417
Begeacres Sophia	2-9	82	Dec	1025	51	2849	137
s. McDonald Farms Keene		d. Begeacres Royal Linina					
Begeacres Star's Destiny	2-9	81	Dec	1087	54	3246	157
s. McDonald Farms High North Star		d. Begeacres Destiny					
Valleyrun L'Aiglon's Jewel	2-7	281	Dec	742	43	9619	462

§BERNHARD, EUNICE, BREN BERN FARM, STEPNEY, CONN. ARHT

*Bren Bern Dolita	4-8	159	Dec	854	55	5395	316
Bren Bern Dolora	3-3	297	Dec	624	37	8897	448
*Bren Bern Don's Bettina	3-5	56	Dec	1420	67	2458	120
s. McDonald Farms Don's Oxford		d. Bren Bern Betty Ann					
Bren Bern Don's Dolena	2-2	305	Dec	131	8	8222	434
Bren Bern Don's Doree	2-4	96	Dec	976	42	3352	140
s. McDonald Farms Don's Oxford		d. Bren Bern Dora					
Bren Bern Don's Frosty	2-5	140	Dec	1113	49	4926	207
s. McDonald Farms Don's Oxford		d. Pharos King's Frostiann					
Bren Bern Don's Innate	2-6	122	Dec	916	49	3934	198
s. McDonald Farms Don's Oxford		d. Gunsight Inna					
Bren Bern Don's Iris	2-4	305	Dec	130	9	7883	464
Bren Bern Don's Mirthette	2-7	296	Dec	669	39	8644	434
Bren Bern Don's Prelure	2-9	118	Dec	1064	51	4262	189
s. McDonald Farms Don's Oxford		d. Bren Bern Prelude					
Bren Bern Don's Susanna	2-4	305	Oct	219	11	10349	476
*Bren Bern Innette	4-2	305	Dec	141	9	10184	508
*Bren Bern Irene	5-2	96	Dec	1191	63	4043	240
s. Horse Shoe F Donald		d. Howland Nobleman Iris					
*Bren Bern Irete	3-5	271	Dec	543	30	8465	382
Bren Bern Lite	2-11	305	Dec	244	15	8460	428
*Bren Bern Prelude	5-4	305	Nov	129	6	11053	516
*Bren Bern Prelute	3-4	269	Dec	716	37	9447	422
*Bren Bern Sparkie	4-8	100	Dec	973	52	3805	208
s. Franchester Wildair		d. Lightning of Milestones					
*Bren Bern Susan	5-9	305	Oct	175	10	12761	643
*Lightning of Milestones	10-3	365	Nov	544	28	17249	626
*Pharos Baron's Mirthan	8-5	78	Dec	851	46	2443	120
s. Pharos Ultra Baron		d. Yokum Mirth					
*Pharos Border's Mirthful	4-9	305	Oct	134	7	9564	461

§BOND, G. W. & SON, PRAIRIE BLOOM GUERNSEY FARM, JUNCTION CITY, OREGON. ARHT

Adamsdale Frolic's Flora	2-3	291	Oct	432	24	5943	307
*Maxim's Lady Blossom	#10-1	288	Jul	606	34	9182	486
*Maxim's Lady Blossom	11-0	91	Dec	911	49	2965	159
s. Maxim of Prairie Bloom		d. Dictator's Butternut Lady					
Prairie Bloom Doug's Aggie	2-1	64	Dec	808	32	1598	64
s. Wandamere Douglas Designer		d. Prairie Bloom Giralda					
*Prairie Bloom Frosty	11-4	275	Dec	893	48	10229	535

*Prairie Bloom Gale	#5-1	293	Oct	224	11	7366	408
*Prairie Bloom Lou	6-2	365	Dec	554	30	12343	609
*Prairie Bloom Nettie Sue	6-0	265	Dec	766	42	12481	563
Prairie Bloom Phylba's Fern	2-2	120	Dec	918	48	3419	199
s. Prairie Bloom Ambassador C.		d. Prairie Bloom Phylba					
Prairie Bloom Pirate's Veraval	2-3	160	Dec	604	32	3932	197
s. Wandamere Allen's Pirate		d. Valley View Vira					
*Prairie Bloom Question	6-1	358	Nov	581	30	12294	649
*Prairie Bloom Romona	9-3	275	Dec	883	40	11455	532
Prairie Bloom Sarah	3-9	186	Dec	827	46	6302	321
s. Wandamere Artist's Ambassador		d. Prairie Bloom Nettie Sue					
Prairie Bloom Senator's Babe	2-2	105	Dec	822	42	3069	158
s. Ambassador's Senator		d. Prairie Bloom Enterprise					
Prairie Bloom Velma	2-3	365	Nov	250	17	8140	424
*Valley View Elder's Gay	#4-4	300	Sep	244	15	8783	484
*Valley View Elder's Select	7-0	153	Dec	1061	52	7006	316
s. Wandamere Elder		d. Valley View Select					

BONNY OAKS SCHOOL, BONNY OAKS FARM, CHATTANOOGA, TENN.

¶Henslee Farms D. Molly	2-9	110	Dec	992	48	3644	165
s. McDonald Farms Distinctor		d. Windale Jubilee's Pat					

BORK MEMORIAL HOSPITAL, WILLIAM L., CHATTANOOGA, TENN.

ARHT							
*¶Dinsmore Mayroyal Bett	5-3	365	Dec	959	49	15971	783
¶Hamilton County Alma	3-3	311	Dec	765	45	9978	491
*¶Hamilton County Lady Effie	4-9	249	Dec	984	56	9830	490
*¶Hamilton County Maxim Blossom	6-7	365	Nov	426	21	14887	762
¶Hamilton County Maxim Flora	2-9	365	Jan	81	5	9953	545
¶Hamilton County Maxim Julia	2-7	72	Dec	976	49	2312	115
s. Quail Roost Choice Maxim		d. Hamilton County Anchor's Judy					
*¶Hamilton County Maxim Marie	5-7	365	Oct	192	11	14715	816
*¶Hamilton County Maxim Melody	3-8	287	Dec	896	58	11414	544
*¶Hamilton County Maxim Nina	7-9	147	Dec	1178	55	6304	275
s. Quail Roost Choice Maxim		d. Hamilton County Princess Vera					
¶Hamilton County Maxim Sapphire	2-5	265	Dec	755	43	6990	338
*¶Hamilton County Noble Patsy	3-10	216	Dec	960	59	8477	387
*¶Hermitage View Royal Mamie	4-4	65	Dec	1428	61	2909	128
s. Riegeldale Max's Royalist		d. Lynbeth's Lucky Lady					
*¶McDonald Farms B. B. Nangela	6-8	67	Dec	1588	70	3520	160
s. McDonald Farms Bluebiood King		d. McDonald Farms S. Kissetta					

§BRADLEY, HELEN SEARS, CAMERON & NATHANIEL CAMERON, WOLFPEN FARM, SOUTHBORO, MASS.

ARHT							
*Wolfpen Alexandra	3-9	302	Nov	597	40	9018	487
*Wolfpen Aline	5-0	305	Dec	368	16	8767	387
Wolfpen Angelietta	2-5	151	Dec	590	33	3680	185
s. Langwater Lively Lad		d. Wolfpen Angelina					
*Wolfpen Apple Blossom	3-11	153	Dec	685	38	4349	216
s. Wolfpen Prestige		d. Wolfpen Autumn					
Wolfpen Aster	2-5	305	Dec	280	16	8340	441
Wolfpen Delightful	2-6	305	Dec	418	19	9366	421
*Wolfpen Halloween	7-5	305	Nov	174	8	9905	470
Wolfpen Nasturtium	2-5	305	Nov	365	18	9481	426
Wolfpen Nifty	2-11	270	Dec	663	34	7862	381
*Wolfpen Nya 2d	3-4	183	Dec	681	35	5566	265
s. Wolfpen Prestige		d. Wolfpen Nya					
*Wolfpen Princess	5-0	303	Dec	589	31	10744	483
Wolfpen Tamale	2-8	305	Oct	47	2	8693	421

BROWN, A. L. & ALFRED M., CLEAR SPRINGS FARM, CONCORD, N. C.

ARHT							
¶Belmont View Bonwick's Gem	3-11	51	Dec	1330	56	2140	91
s. Coldspring's B. R. Bonwick		d. Belmont View Ned's Nolene					
¶Clear Springs Fashion's Alice	2-8	365	Nov	755	41	13745	672
*¶Clear Springs Fashion's Nina	3-5	306	Dec	762	42	10239	566
¶Clear Springs Landmark's Gem	2-8	365	Feb	250	16	14368	801
¶Clear Springs Landmark's Rita	3-9	115	Dec	1035	57	3846	204
s. Quail Roost Landmark		d. Clear Springs' Majesty's Gaity					
¶Clear Springs Leader's Alice	2-9	58	Dec	1355	66	2442	116
s. Coldspring's Noble's Leader		d. Clear Springs' Phil's Alice					
¶Clear Springs Leader's Faith	2-3	244	Dec	997	59	9083	485
¶Clear Springs Leader's Glory	2-2	245	Dec	1142	65	9908	495
¶Clear Springs Leader's Goldie	2-3	224	Dec	1050	65	8841	463
¶Clear Springs Leader's Janice	2-3	229	Dec	913	49	7827	384
¶Clear Springs Leader's Jolly	2-0	330	Dec	898	60	10211	572
¶Clear Springs Leader's Mary	2-0	365	Dec	102	6	12745	679
¶Clear Springs Leader's Polly	2-5	174	Dec	924	49	5647	292
¶Clear Springs Leader's Rita	2-2	365	Nov	626	37	11273	625
¶Clear Springs Leader's Sarah	2-7	80	Dec	1279	58	3131	143
s. Coldspring's Noble's Leader		d. Clear Springs' Majesty's Sarah					
*¶Clear Springs' Little Inez	6-9	193	Dec	1149	63	8817	444
*¶Clear Springs' Majesty's Alma	6-0	137	Dec	1529	70	6212	262
s. Riegeldale Emory's Majesty		d. Fairlawn Maxim's Gladiola					
*¶Clear Springs' Majesty's Edith	5-1	275	Dec	886	51	10481	510
¶Clear Springs Majesty's Etta	2-5	38	Dec	1149	46	1361	54
s. Riegeldale Emory's Majesty		d. Clear Springs' Maxim A. Peggy					
*¶Clear Springs' Majesty's Gretta	8-11	306	Dec	523	36	9691	517
*¶Clear Springs' Majesty's Helma	4-5	365	Nov	762	45	14610	741
*¶Clear Springs' Majesty's Idyl	6-7	164	Dec	1380	80	8142	429
¶Clear Springs Majesty's Inette	3-3	61	Dec	1071	51	2099	102
s. Riegeldale Emory's Majesty		d. Clear Springs' Princess Inez					
*¶Clear Springs' Majesty's Joan	5-8	365	Dec	842	53	13644	717
*¶Clear Springs Majesty's Millie	3-3	213	Dec	1255	68	9714	458
*¶Clear Springs' Majesty's Nan	5-5	306	Dec	232	16	9296	512
*¶Clear Springs Majesty's Pearl	3-5	322	Dec	395	25	8405	411
*¶Clear Springs Majesty's Polly	3-5	171	Dec	1117	70	6917	374
¶Clear Springs Majesty's Pride	3-4	337	Dec	672	42	11595	599
¶Clear Springs Master Peeress	2-5	281	Dec	892	47	8951	480
¶Clear Springs Phil's Alta	2-5	181	Dec	1006	48	6139	288
¶Clear Springs Phil's Joanne	3-4	45	Dec	1164	59	1690	84
s. Clear Springs' Majesty's Phil		d. Clear Springs' Majesty's Joan					
¶Clear Springs Queen Carlene	3-8	261	Dec	291	18	6569	342
*¶Clear Springs' Queen Heiress	7-1	341	Dec	626	59	13310	734
*¶Clear Springs' Queen Paulette	5-3	363	Dec	787	52	14026	794
¶Coldspring's B. R. Claire	2-9	149	Dec	1047	48	6052	256
¶Hillandale Sir Roger's Fashion	2-6	182	Dec	881	54	5534	304
¶Klondike Raider's Girlie	2-5	305	Nov	193	12	8788	503
*¶McDonald Farms High Onyx	4-7	305	Dec	87	5	8671	436
¶Milton Farms Master Constance	2-7	263	Dec	914	52	9342	491
*¶Nejasco Noble's Paula	4-10	293	Dec	872	55	11161	625
*¶Riegeldale Maxim's Daisy	9-3	290	Dec	771	46	10440	533
*¶Tarbell Champion Eulalie	6-1	306	Dec	1249	62	15664	710
*¶Two Brooks King's Frolic	5-10	265	Dec	1031	54	11911	602
*¶Woodvale Leader's Gaymaid	6-7	107	Dec	1395	76	5279	277
s. Coldspring's Noble's Leader		d. Fiddlers Green Gay Maid					
*¶Woodvale Leader's Hedy	4-11	365	Dec	328	16	13397	606

BUSH, ALVIN R., WYNO FARMS, MUNCY, PA.

ARHT							
*¶Caumsett Indian Lola	5-4	365	Dec	73	4	13711	673
¶Charmel's Hi Peer's Minerva	2-3	210	Dec	862	46	6996	330
¶Coldspring's B. R. Bountyful	2-11	365	Dec	170	9	12555	540
*¶Fairlawn Actor's Helena	4-5	288	Dec	1182	61	14369	660
*¶Ivy Oak Belle's Jingle	12-4	290	Dec	1202	68	15240	768
*¶Lone Maple Josephine	6-11	239	Dec	522	26	9701	443
*¶McDonald Farms King's Keepsake	9-1	317	Dec	858	52	13914	727
¶McDonald Farms Le Augusta	3-2	344	Dec	752	39	11870	561
¶McDonald Farms Pre Saffron	2-7	80	Dec	854	53	2273	119
s. McDonald Farms Prediction		d. McDonald Farms Fore Miriam					
*¶McDonald Farms Steadfast Ora	4-9	305	Oct	119	8	9715	518
*Prairie Bloom Secret	4-8	122	Dec	786	43	3747	186
s. Prairie Bloom Anson		d. Prairie Bloom Suprise					
*¶Riverview General's Mamie	4-4	228	Dec	983	60	8515	466
*¶Spring Knoll Baron's Margaret	6-11	171	Dec	1330	71	8987	462
*¶Spring Knoll Baron's Miss	6-9	339	Dec	730	32	14854	618
*¶Spring Knoll Baron's Ruby	5-11	306	Dec	621	37	13108	581
¶Valley Gem Watchful	3-11	236	Dec	838	49	7898	412
¶Valley View B Daisy	4-3	245	Dec	612	34	8011	424
*¶Valley View Highlass	6-9	362	Dec	1208	62	20019	941
¶Wandamere Anson's Phyllina	5-8	365	Oct	112	5	14979	746
¶Wandamere Bond's Mirth	2-3	342	Dec	875	49	13135	636
¶Wandamere C. Tinkle	3-10	68	Dec	951	56	2166	121
s. Wandamere Correction		d. Ivy Oak Belle's Tinkle					
*¶Wandamere Douglas' Maryann	4-4	365	Nov	178	10	11919	588
Wandamere Douglas' Poppy	3-8	206	Dec	702	36	6501	309
¶Wandamere Douglas Reta	3-4	337	Dec	829	48	12842	652
¶Wandamere Doug's Roxy	2-8	245	Dec	585	36	6833	371
¶Wandamere Pan's Artist	2-7	94	Dec	1008	50	3066	157
s. Chuckanut Peter Pan		d. Wandamere Artist					
¶Wandamere Pan's Dahlia	2-9	95	Dec	908	53	2996	171
s. Chuckanut Peter Pan		d. Wandamere Dahlia					
¶Wandamere Pan's Luster	2-11	53	Dec	1142	48	1828	80
s. Chuckanut Peter Pan		d. Wandamere Linneta C					
*¶Wandamere Perry's Buttercup	8-0	365	Dec	334	18	14448	741
¶Wyno Beau's Delight	2-5	365	Oct	370	23	12493	677
¶Wyno Beau's Sonnet	2-5	365	Oct	268	15	9922	476
¶Wyno Saint's Bonnie	2-2	184	Dec	841	45	6438	314
¶Wyno Saint's Bonsta	2-3	150	Dec	1067	57	5925	298
¶Wyno Saint's Doris	2-6	107	Dec	1256	63	4458	222
s. Wyno Beau's Saint		d. Riveredge Valdor's Doreen					
¶Wyno Saint's Linda	2-5	365	Oct	243	13	10684	519
¶Wyno Saint's Perfection	2-9	212	Dec	805	46	6896	345
¶Wyno Saint's Rosann	2-5	46	Dec	1369	63	1990	92
s. Wyno Beau's Saint		d. Hominy Hill Rose					
¶Wyno's Beau's Dairy Maid	2-2	306	Dec	687	43	8583	471

§CAUGHMAN BROTHERS, GOLDEN GLOW FARM, LEXINGTON, S. C.

ARHT							
Edisto Farm's Thelma Ann	4-4	305	Sep	238	13	9026	441
Golden Glow Ace Dixie	2-0	122	Dec	908	49	3686	180
s. Quail Roost Golden Ace		d. Golden Glow Faithful Diana					
Golden Glow Ace Laura	2-3	46	Dec	982	41	1431	60
s. Quail Roost Golden Ace		d. Golden Glow Faithful Lily					
Golden Glow Ace Marion	2-3	145	Dec	825	43	4008	200
s. Quail Roost Golden Ace		d. Golden Glow Faithful Marietta					
Golden Glow Faithful Bonnet	4-5	284	Dec	668	32	8305	373
Golden Glow Faithful Countess	3-10	305	Nov	126	8	10058	529
Golden Glow Main Penny	#3-2	252	Oct	709	35	7093	312
Golden Glow Noble Bonnie	2-8	130	Dec	824	41	3717	171
s. Quail Roost Noble Choice		d. Golden Glow Prince's Brilliant					
Golden Glow Noble Bunny	2-11	134	Dec	791	34	4007	186
s. Quail Roost Noble Choice		d. Golden Glow Bobbie					
Golden Glow Noble Candy	2-5	166	Dec	746	41	4216	203
s. Quail Roost Noble Choice		d. Golden Glow Faithful Carrie					
Golden Glow Noble Cherry	3-10	131	Dec	794	35	3616	170
s. Quail Roost Noble Choice		d. Golden Glow Prince's Carol					
Golden Glow Noble Cookie	2-5	305	Dec	561	36	8856	488
Golden Glow Noble Crystal	3-5	117	Dec	966	50	3784	197
s. Quail Roost Noble Choice		d. Hines' Butterfat Carnation					
Golden Glow Noble Delphia	2-7	305	Nov	327	22	7195	388
Golden Glow Noble Gift	3-10	106	Dec	853	40	3301	164
s. Quail Roost Noble Choice		d. Golden Glow Cavalier Gail					
Golden Glow Noble Hallie	3-11	145	Dec	614	40	3341	182
s. Quail Roost Noble Choice		d. Golden Glow Maxim Hester					
Golden Glow Noble Hazel	3-8	305	Dec	345	18	7579	396
Golden Glow Noble Helena	2-11	145	Dec	920	46	4337	210
s. Quail Roost Noble Choice		d. Golden Glow Prince's Hilda					
Golden Glow Noble Jan	2-7	305	Nov	241	12	7761	381
Golden Glow Noble Liza	3-4	299	Dec	354	20	6692	370
Golden Glow Noble Lois	2-5	305	Nov	244	13	8548	437
Golden Glow Noble Mabel	3-11	51	Dec	1229	55	1936	88
s. Quail Roost Noble Choice		d. Golden Glow Faithful Mae					
Golden Glow Noble Rita	2-8	145	Dec	793	46	3866	217
s. Quail Roost Noble Choice		d. North View Lady Rose					
Golden Glow Noble Sue	3-11	61	Dec	989	47	1904	90
s. Quail Roost Noble Choice		d. Golden Glow Faithful Starlet					
Golden Glow Noble Susan	3-3	305	Sep	45	2	9500	522

CAUMSETT FARM, HUNTINGTON, N. Y.

¶Caumsett Harbor Amazon	2-3	365	Dec	236	15	13141	646
*¶Caumsett Indian Colleen	3-10	365	Oct	884	61	14807	865
¶Caumsett Indian Goddess	2-4	108	Dec	987	53	3640	186
s. McDonald Farms Predictor		d. Caumsett Ocean Juno					
*¶Caumsett Indian Jewel	5-6	365	Dec	164	10	11859	597
¶Caumsett Indian Larkspur	2-4	267	Dec	893	54	8207	471
¶Caumsett Indian Sunglow	2-5	295	Dec	861	56	9939	535
¶Caumsett Indian Vesper	2-3	48	Dec	1411	62	2169	93
s. McDonald Farms Predictor		d. Caumsett Harbor Vesta					

¶Caumsett Indian Vestal	2-4	365	Dec	303	20	12042	688
*¶Caumsett Ocean Juno	11-3	71	Dec	1911	99	4235	324
s. Caumsett Dynamo		d. Caumsett Island Psyche					
¶Caumsett Regal Diadem	2-4	277	Dec	967	55	10799	518
*¶Caumsett Regal Gail	4-11	167	Dec	1230	60	8825	407
¶Caumsett Regal Lora	2-5	326	Dec	873	48	11688	962
*¶Glenburnie Majesty's Actress	7-6	129	Dec	1428	76	7040	338

§CHRISTAL, HENRY I., HANOVER HILL FARM, YORKTOWN HEIGHTS, N. Y. ARHT

*Damian Quatin	5-11	305	Sep	253	12	10285	457
Hanover Hill Beauty	2-4	104	Dec	1025	49	3425	148
s. Hanover Hill C Jupiter		d. Hanover Hill J. Betty					
Hanover Hill Bellerina	2-2	305	Nov	449	30	8274	409
Hanover Hill Clovant	2-4	92	Dec	967	48	3158	131
s. Hanover Hill Gallant		d. Hanover Hill Clovia					
Hanover Hill Delia	2-5	265	Dec	649	37	6518	305
*Hanover Hill Gay Girl	4-4	305	Oct	524	25	11755	496
*Hanover Hill J. Belle	5-8	305	Sep	352	23	8391	473
*Hanover Hill J. Betty	4-1	243	Dec	766	46	8058	436
Hanover Hill J. Ringleader	5-9	245	Dec	625	48	7942	446
*Hanover Hill Julea	4-7	203	Dec	931	51	9187	528
*Hanover Hill Juvalene	3-11	305	Nov	73	3	12686	555
Hanover Hill Levity	3-2	72	Dec	1378	65	3334	145
s. Hanover Hill C Jupiter		d. McDonald Farms Supreme Levity					
Hanover Hill Mandy	3-1	305	Sep	356	20	8364	431
*Hanover Hill Philotterie	4-5	365	Dec	411	26	10565	555
*Hanover Hill P. Melody	6-9	265	Dec	769	41	11318	513
Hanover Hill Sonaire	2-3	351	Dec	541	28	8133	358
Hanover Hill Sonette	3-6	306	Dec	469	31	9660	514
Hanover Hill Sun Glare	2-4	271	Dec	599	37	6833	356
Hanover Hill Sweet Clover	3-5	305	Dec	838	46	10735	518
*Midview Royal's Violetta	4-7	239	Dec	755	45	8707	447
*Tarbell Gallant Rosette	6-5	271	Dec	884	47	10569	497

COE, CLYDE L., JACQUELINE & LAMAR M., MO-LA-JAC FARMS, DOTHAN, ALA. ARHT

¶Mo-La-Jac Benedict's Ada	4-10	305	Nov	276	19	8491	481
¶Mo-La-Jac Ben's Allie	2-5	225	Dec	864	52	7296	360
¶Mo-La-Jac Ben's Anita	3-1	305	Oct	28	1	9720	467
¶Mo-La-Jac Ben's Dairymaid	2-6	113	Dec	933	49	3805	169
s. Renabie Benjamin's Rex		d. Gold Branch G. Dairymaid					
¶Mo-La-Jac Ben's Delia	2-5	245	Dec	820	37	8189	329
¶Mo-La-Jac Ben's Emily	4-4	275	Dec	954	51	10030	454
¶Mo-La-Jac Ben's Lassie	6-11	305	Sep	832	34	12056	507
¶Mo-La-Jac Ben's Milkmaid	2-2	342	Dec	889	41	11670	514
¶Mo-La-Jac Ben's Pearl	3-5	271	Dec	855	49	8400	408
¶Mo-La-Jac Ben's Polly	2-5	137	Dec	698	34	3656	167
s. Renabie Benjamin's Rex		d. Gippy Glory Boy's Pollyanna					
¶Mo-La-Jac Ben's Ruby	7-1	139	Dec	1271	61	6365	265
s. Renabie Benjamin's Rex		d. Ruby Hilda of Bermuda Farm					
¶Mo-La-Jac Ben's Viola	2-5	83	Dec	953	47	2588	118
s. Renabie Benjamin's Rex		d. Gold Branch Glo A. D. Viola					
¶Mo-La-Jac Carol's Connie	2-5	117	Dec	789	44	3502	182
s. Quail Roost No Max Carol		d. Mo-La-Jac Virginian's Coral					
¶Mo-La-Jac Carol's Herta	2-5	106	Dec	764	38	2878	124
s. Quail Roost No Max Carol		d. Mo-La-Jac Ben's Heddy					
¶Mo-La-Jac Carol's Ida	3-3	305	Oct	581	35	8994	506
¶Mo-La-Jac Carol's Marie	2-5	227	Dec	831	50	7182	366
¶Mo-La-Jac Carol's Rhoda	2-4	305	Oct	536	31	8883	469
¶Mo-La-Jac Carol's Ruby	3-4	365	Oct	248	12	13072	599
¶Mo-La-Jac Carol's Ruth	2-10	38	Dec	1069	60	1280	71
s. Quail Roost No Max Carol		d. Mo-La-Jac Virginian's Ruth					
¶Mo-La-Jac Carol's Sarah	2-3	171	Oct	792	49	5214	276
*¶Mo-La-Jac Joyful	7-11	336	Dec	678	40	11373	514
*¶Mo-La-Jac Noble Anna	9-5	305	Oct	52	2	9925	419
*¶Mo-La-Jac Virginian's Alma	6-10	300	Dec	915	50	13961	683
¶Mo-La-Jac Virginian's Almaira	2-2	133	Dec	1038	52	4688	234
s. Riegeldale Emory's Virginian		d. Mo-La-Jac Ben's Alma					
¶Mo-La-Jac Virginian's Amelia	4-1	280	Dec	808	49	10409	522
¶Mo-La-Jac Virginian's Carola	2-4	250	Dec	788	51	7368	413
*¶Mo-La-Jac Virginian's Coral	4-7	365	Dec	522	30	14478	724
¶Mo-La-Jac Virginian's Hilda	5-1	99	Dec	1220	62	4281	208
s. Riegeldale Emory's Virginian		d. Mo-La-Jac Hilda					
¶Mo-La-Jac Virginian's Irma	2-3	130	Dec	823	38	3828	172
s. Riegeldale Emory's Virginian		d. Mo-La-Jac Ruth Iris					
¶Mo-La-Jac Virginian's Joyce	2-3	239	Dec	811	43	6941	329
*¶Mo-La-Jac Virginian's Julia	5-3	105	Dec	1425	71	5165	250
s. Riegeldale Emory's Virginian		d. Mo-La-Jac Lucky Julia					
¶Mo-La-Jac Virginian's Lassie	4-7	305	Nov	533	29	10639	536
¶Mo-La-Jac Virginian's Laurie	4-11	275	Dec	826	46	9216	444
¶Mo-La-Jac Virginian's Marty	2-1	139	Dec	618	37	3295	176
s. Riegeldale Emory's Virginian		d. Mo-La-Jac Rex's Mary					
¶Mo-La-Jac Virginian's Sarah	4-10	139	Dec	1042	61	5445	280
s. Riegeldale Emory's Virginian		d. Mo-La-Jac Ben's Sarah					
¶Mo-La-Jac Virginian's Sharon	2-8	125	Dec	822	44	3593	181
s. Riegeldale Emory's Virginian		d. Mo-La-Jac Ben's Sarah					
¶Virginian's Majesty's Dora	2-4	280	Dec	745	43	7863	397

COFF, JOHN, CORTLAND, N. Y.

¶Maplewood Jim's Angela	2-4	165	Nov	917	45	5853	269

COKER, GRADY N., NEJASCO FARM, CANTON, GA. ARHT

¶G. G. Edwin's Prisa	3-8	92	Dec	852	52	3005	168
s. Grassy Grove Majesty's Edwin		d. Grassy Grove Paul's Pat					
*¶Glen Haven Fay Royal	11-8	305	Nov	416	25	10555	578
¶Nejasco K. M. P. Jady	2-4	150	Dec	828	41	4707	218
s. Klondike Mollie's Predictor		d. Sonnylaine His Beauty					
¶Nejasco Meteor Fay	3-9	283	Dec	728	44	9791	499
¶Nejasco Meteor Laxie	3-7	283	Dec	873	47	11211	480
*¶Nejasco Meteor Winnie	3-8	124	Dec	945	47	4795	216
s. Riegeldale Emory's Meteor		d. Belmont View Brilliant's Willy					
¶Nejasco Phil's Viola	2-9	365	Oct	416	24	11602	575
*¶Riegeldale Max's Babette	4-3	92	Dec	994	54	3342	169
s. Riegeldale Melba's Maxim		d. Riegeldale Emory's Babette					
¶Sowell Esquire Rose	7-11	254	Dec	961	50	10507	485
¶Whippernock's Buttercup	6-8	325	Dec	736	34	12879	556

§COLOPY, G. S. & SON & EARL F., GLEN OAKS FARM, DANVILLE, OHIO. ARHT

Glen Oaks Forward Model	5-2	305	Dec	171	12	9915	520
*Glen Oak's Jewel's Pride	6-7	305	Oct	345	18	11453	535
*Glen Oaks Steadfast Rose	3-10	365	Oct	311	16	10071	435

§COWHAM, C. F., COWHAM FARM, JACKSON, MICH. ARHT

*Cowham Farm Don's Philea	3-11	365	Oct	198	9	13938	685
Cowham Farm S. Rex's Dawn	2-7	298	Dec	556	28	7552	355

§CUSHNER, W. E., WECCO ACRES, STILLWATER, MINN. ARHT

Wecco Master's Flora	2-4	51	Dec	1138	51	1850	83
s. Skyline King's Master		d. Corner Hill Flora					
Wecco Master's Sylvia	2-2	363	Dec	200	15	5641	343
*Wecco Maxs May Belle	4-9	120	Dec	87	48	4073	207
s. McDonald Farms King Max		d. Wecco's May Belle					
Wecco Rocket's May Belle	2-3	74	Dec	886	43	2083	103
s. Langwater Robert		d. Wecco's Spot's May Belle					
Wecco's Charmae's May	#2-8	353	Oct	451	22	11861	507
*Wecco's Charmae's May	3-8	44	Dec	1248	51	1783	74
s. Charmae's Dandy		d. Wecco's Carmel's May					
Wecco's Mark's Bea	2-1	71	Dec	809	34	2016	85
s. Hominy Hill Landmark		d. Valley Grove Perfection's Bea					
Wecco's Master's Alta	2-2	305	Dec	469	28	7870	383
Wecco's Master's Ardel	2-1	269	Oct	369	23	6847	331
Wecco's Master's Carmel May	2-2	252	Dec	810	40	6833	365
Wecco's Masters Florence	2-2	79	Dec	773	32	2067	87
s. Skyline King's Master		d. Wecco Max's Florence					
Wecco's Maxs Sally	3-3	365	Jul	65	5	8146	517
*Wecco's May Belle	10-3	120	Dec	1131	59	4585	248
s. Pagan Boy of Oakleigh		d. Carmel's May Belle					
*Wecco Spot's Belle	3-8	301	Dec	355	21	8348	414
Wecco Traveller's Ada	#2-3	350	Aug	422	25	8381	424
Wecco Traveller's Mag	2-3	353	Dec	486	28	8862	425
*Wecco Traveller's Mary Belle	3-4	173	Dec	804	39	5474	244
s. Skyline King's Traveller		d. Wecco's May Belle					
Wecco Traveller's Pattie	3-3	90	Dec	962	43	3100	141
s. Skyline King's Traveller		d. Wecco's Pattie					

§DANCER, H. M., DWAIN, EUNICE & BERNICE, JACKSON, MICH. ARHT

Cowham Farm King's Alice R.	2-3	56	Dec	1076	47	1848	85
s. Cowham Farm Tress' King		d. Cowham Farm's Ultra Alice R.					
Cowham Farm King's Gemie	3-3	85	Dec	774	41	2316	121
s. Cowham Farm Tress' King		d. Cowham Farm Rex's Gemie					
Cowham Farm King's T. Chum	2-3	44	Dec	1019	45	1421	63
s. Cowham Farm Tress' King		d. Cowham Farm King's Chum					
*Cowham Farm Le-Fern	4-7	59	Dec	1221	48	2356	103
s. Normandy Levity Steadfast		d. Cowham Farm Rexette's Fernette					
Cowham Farm Maxim's Alice	2-10	273	Dec	438	24	6350	292
Cowham Farm Maxim's Tress	2-3	208	Dec	674	38	5625	260
*Cowham Farm Queenie's Tress	4-9	365	Nov	462	29	12034	646
*Cowham Farm Sensational Abbie	4-5	329	Dec	530	29	10336	538
Cowham Farm Sno Chumy	2-8	297	Dec	537	26	6929	298
Cowham Farm Sno Fernette	2-6	305	Dec	71	4	7532	382
Cowham Farm Sno-Rexine	3-7	149	Dec	604	34	3812	196
*Geloster R. Bright Cherry	5-1	51	Dec	1341	55	2200	90
s. Lockshore Romulus		d. Geloster Cherry Maid's Queen					
Lyrene C. Roselle	3-4	59	Dec	1075	50	2135	96
s. Lyrene Comrade		d. Meadow-Gold Rosemary					

§DRAKE, P. W., DRAKE FARMS, FREEVILLE, N. Y.

Arlen Farms Actress	3-7	92	Dec	1110	50	3603	161
s. Douglaston Baron Kenyon		d. Actor's Audrey of Farview					
Valleyrun L'Aiglon's Mabella	2-5	45	Dec	1062	48	1458	67
s. Langwater L'Aiglon		d. Maple Lane Designer's Mabella					
Valleyrun L'Aiglon's Merit	2-4	50	Dec	1052	51	1622	78
s. Langwater L'Aiglon		d. Valleyrun Kinsman's Merci					

§DUNNING, H. S., WATERFALL FARM, RIDGEFIELD, CONN. ARHT

C. F.'s Titan's Delight	2-0	305	Oct	288	17	6477	314
Dandelion of Waterfall Farm	1-11	305	Nov	126	7	5722	294
Deepwell Farms Goldencup	2-1	272	Dec	321	21	5675	317
*Forges Rose Bell	8-8	305	Oct	53	2	8628	383
Forsythia of Chanticleer	5-2	305	Nov	159	9	6283	328
Gladview Alice	3-8	116	Dec	730	33	3458	151
s. Sterlingold Prince Hal		d. Gladview Silver					
*Gunsight Inna	7-6	305	Dec	219	10	10535	470
Marigold of Chanticleer	6-2	260	Dec	411	23	7048	364
Mignonette of Waterfall Farm	2-3	184	Dec	357	21	3277	161
s. McDonald Farms Impressive		d. Beulah of Mahwin Farms					
Narcissus of Waterfall Farm	3-5	236	Dec	381	22	6208	333
Primrose of Chanticleer	8-2	365	Dec	74	4	8720	417
Sunflower of Chanticleer	3-6	293	Nov	573	31	10411	492

§DUNWALKE FARM, INCORPORATED, FAR HILLS, N. J. ARHT

*Dunwalke Blanche	7-0	305	Dec	463	29	9787	535
*Dunwalke Damsel	4-9	171	Dec	1250	74	8431	433
*Dunwalke Desirer	5-7	113	Dec	1490	78	5788	277
s. Hominy Hill Rex		d. Dunwalke Governess's Daughter					
Dunwalke N. K. Gem	2-4	122	Dec	891	50	4098	217
s. Coldspring's Beauty Noble King		d. Welcome In Royal Hollara					
Dunwalke N. K. Gleem	2-6	61	Dec	1214	63	2434	114
s. Coldspring's Beauty Noble King		d. Rycklaver Radiant Actress					
Dunwalke R. Glamour	2-6	107	Dec	920	51	3380	171
s. Hominy Hill Rex		d. Dunwalke King's Lady					
*Sunnyfield Golden Marose	11-8	106	Dec	1549	71	5797	257
s. Jonacre Golden Challenger		d. Mary Rose of Elmhurst					

§DYNES, GEORGE M. & SUE ANN, RIVERVIEW FARMS, MOUNT VERNON, WASH. ARHT

Claudette of Retedale	4-9	205	Nov	582	34	6124	298
Cloverleaf Bonita's Bonnie	8-6	365	Nov	435	26	10046	563
Cloverleaf Princess	#4-1	303	Nov	261	16	7744	427
Fanbrook's H. Lill	3-10	299	Nov	739	42	10548	535
Fannie's October Lass	#6-1	350	Nov	20	1	7855	484
Lake Louise Aurora Brocade	2-2	191	Nov	660	34	6051	289
Riverview Cherub's Cinderella	2-3	271	Nov	616	38	7513	397
Riverview Cherub's Clarissia	2-6	182	Nov	749	40	5283	248
Riverview Cherub's Cora	2-5	167	Nov	1005	44	6899	315
*Riverview General's Madame	5-11	231	Nov	684	39	9699	504
*Riverview General's Magda	5-10	305	Sep	704	37	13128	696
*Riverview General's Marigold	5-10	253	Nov	630	26	11403	585

Riverview General's Mignonette	2-4	294	Nov	254	17	7931	416
*Riverview General's Sugar	4-4	231	Nov	673	37	8917	454
*Riverview H. B. Sunshine	3-3	262	Nov	287	18	6668	339
Riverview H. B. Susan	2-11	294	Nov	675	39	9400	508
Riverview Honey Boy's Sunbeam	3-2	294	Nov	444	31	8732	467
*Riverview Paradise	3-9	180	Nov	679	38	5504	297
*Riverview Perfection	4-3	352	Nov	318	19	8978	527
*Riverview's Phyllad Bonnie	7-8	282	Oct	652	36	11512	597
Woodacres Countess H. Clarinette	2-4	272	Nov	503	30	6974	350

§EBY, MERVIN, SHELBA JEAN, ROGER J. & EVERETT, LOOKWELL FARMS, ELKHART, IND. ARHT

Lookwell B. Fashion	2-3	148	Nov	706	41	4687	241
Lookwell Count's Beauty	2-8	305	Sep	327	25	8062	457
*Lookwell Count's Elaine	4-1	365	Aug	73	4	10132	483
*Lookwell Count's Linda	5-2	30	Nov	1442	89		
s. St. Albans Grandee Count		d. Orchard Lawn's Heather-Bloom					
Lookwell Heir's Buttermaid	2-1	305	Oct	381	22	6874	308
Lookwell I. Bess	2-5	365	Sep	172	9	7855	441
Lookwell Juno's Dianna	3-5	285	Oct	342	17	8028	387
Lookwell S. Babs	2-0	30	Nov	977	41		
s. Lookwell T. Spotlight		d. St. Albans Glamour's Rex Baby					
Lookwell S. Belle	2-0	365	Nov	529	32	11775	599
Lookwell S. Carol	#2-1	352	Nov	69	5	8733	448
*Lookwell S. Fawn	3-0	365	Sep	35	2	9211	615
*Lookwell Spot's Countess	4-0	150	Nov	885	41	6302	301
s. St. Albans Grandee Count		d. St. Albans Actor's C Hale Spot					
*Lookwell T. Beda	9-4	234	Nov	898	44	9446	470
Lookwell T. Katie	5-9	110	Nov	870	42	4256	175
s. Langwater Timothy		d. Golden Arrow Katherine					
*Maurana Rosie's Faithful	5-9	66	Nov	1524	78	3568	188
s. Mulhocaway Rosenkavalier		d. Clearland Butterfat Faithful					
Pine Manor Noble's Ruby	2-1	281	Nov	560	35	6975	372
*St. Albans Actor's C Hale Spot	11-9	179	Nov	1058	55	8532	416
*Wilgorlan Farms Sequent	5-0	216	Nov	904	53	10003	494

§FORD, ARTHUR S., ESTATE, FORDRIDGE FARM, SUNNYSIDE, WASH.

*Rosewald Countess' Cameo	7-1	343	Nov	427	29	11330	650

§FOSTER, RALPH L., FOSTER GUERNSEY FARM, REEDSPORT, OREGON. ARHT

Foster Farm April	2-7	305	Dec	371	23	8205	459
*Foster Farm Bluebell	6-8	270	Dec	766	42	10480	546
Foster Farm Buttercup	2-8	305	Dec	224	13	9378	476
Foster Farm Callie	2-6	180	Dec	706	43	5447	325
*Foster Farm Camellia	5-8	279	Dec	651	42	11748	613
*Foster Farm Cathy	4-8	305	Nov	81	4	10619	524
*Foster Farm Daffodil	6-7	305	Oct	729	44	11740	587
*Foster Farm Dream	4-4	305	Nov	282	18	10193	551
Foster Farm Jill	2-5	176	Dec	882	47	6048	318
Foster Farm Lucky	2-9	97	Dec	935	51	3029	183
s. Foster Farm Levity Major		d. Foster Farm Lavender					
*Foster Farm Lustre Princess	3-4	305	Dec	371	25	8883	504
Foster Farm Mirandy	2-4	305	Dec	348	24	7682	469
*Foster Farm Princess Annabell	3-11	305	Oct	291	16	10201	556
*Foster Farm Princess Lustre	3-11	305	Nov	20	1	9909	532
*Foster Farm Princess Luxury	6-7	247	Dec	886	55	11170	583
Foster Farm Princess Melody	2-11	72	Dec	975	51	2324	123
s. Foster Farm Levity Corporal		d. Kenfleur's Princess Lustre					
Foster Farm Rose	2-5	172	Dec	903	47	6150	308
Foster Farm Selma	3-4	162	Dec	772	45	5236	273

GINN, FRANCIS, AIX LA CHAPELLE, DICKERSON, MD. ARHT

¶Cesor Inheritance Lilybelle	6-1	235	Dec	873	46	9711	477
Ollasses Golden Sarinda	2-3	305	Jul	38	2	6840	364
Ollasses King's Conella	3-9	242	Dec	563	38	6156	333
Ollasses Melba's La Belle	2-7	291	Dec	592	39	7976	431
Ollasses Melba's Maxine	2-7	305	Dec	208	13	9303	462
Ollasses Melba's Mayday	2-4	237	Dec	449	31	5180	303
¶Ollasses Melba's Peony	2-9	169	Dec	782	53	5299	308
¶Ollasses Melba's Raindrop	2-3	149	Dec	707	42	4406	216
¶Ollasses Melba's Starlight	2-2	137	Dec	736	43	3911	199
¶Ollasses Melba's Vega	2-7	168	Dec	868	51	6270	319
Ollasses P. Coraletta Coronet	2-7	336	Dec	607	42	9622	542
*¶Red Cross Noble Ruth	5-9	174	Dec	1018	53	7331	346

§GORDON, LEROY W. & DALE F., GORDONDALE FARM, NELSONVILLE, WIS. ARHT

*Gordondale Canasta	4-4	305	Jan	297	16	7989	377
*Gordondale Delight	3-2	305	Jan	250	16	6569	368
*Gordondale Favorite	4-11	305	Nov	58	3	9992	522
*Gordondale Heiress	3-0	305	Jan	419	25	8030	443
*Gordondale Leading Lady	4-3	305	Dec	365	22	9496	484
*Gordondale Sandra	3-9	305	Dec	25	1	8512	406

§GRAVES, MURIEL & LUITJE, HENRY & KARL, PLAINFIELD GUERNSEY FARM, HALE, MICH. ARHT

*Betty of Cloverland	5-9	336	Dec	745	44	13937	715
*Lady Bell of Cloverdale	5-11	262	Dec	731	30	10771	421
*Lady Bessie's Diania	5-8	163	Dec	749	34	6061	248
*Lady's Lula of Cloverland	4-4	177	Dec	662	31	5424	257
*Lassie of R. R. R. Farm	10-4	206	Dec	771	34	7686	322
*Patches of Cloverland	9-11	279	Dec	678	33	9732	431
*Plainfield A. Clarissa	3-3	98	Dec	934	45	3501	161
s. Plainfield F. Archie		d. Patrica of R. R. R. Farm					
Plainfield A. Louella	2-2	365	Oct	245	15	9815	514
Plainfield A. Margaret	2-4	365	Nov	218	13	8947	447
*Plainfield D. Arlene	2-8	170	Dec	539	27	4367	215
Plainfield D. Lynda	2-3	40	Dec	1155	64	1453	81
s. Cowham Farm Maxine's Don		d. Lula's Lady of Cloverland					
Plainfield Fanny	2-3	84	Dec	852	34	2528	103
s. Thorpe's Farm Donald		d. Lady Bessie's Diania					
Plainfield Hazel	2-3	171	Dec	751	31	4925	208
Plainfield S. Daisy	2-5	245	Dec	500	30	5552	293
*Ruby K. of Cloverland	13-4	305	Dec	365	19	9437	428
*Ted's Vera of Cloverland	5-5	277	Dec	326	18	9118	480
*Thum Gold Cassie	5-6	305	Dec	33	1	11893	542
*Thum Gold Dinah	4-5	353	Dec	453	21	10522	515
*Victoria of Cloverland	11-2	305	Dec	231	12	8705	428

§GROTENHUIS, W. J., SUBURBAN DAIRY FARM, JEFFERSON, IOWA. ARHT

*Ellen's Rita of Nemaha	5-2	153	Dec	643	31	4316	194
s. Pleasant Ridge Ambassador		d. Eva's Ellen of Nemaha					
Suburban Levity Myrna	3-4	210	Dec	516	26	4655	205
Suburban Levity Rosemary	2-11	170	Dec	691	30	4652	180

§GUESS, J. B., JR. & MARY ELIZABETH, EDISTO FARMS, DENMARK, S. C.

Cathcart's Glorious Gertrude	10-4	324	Dec	822	39	10883	552
Cathcart's Glorious Pauline	9-5	125	Dec	781	38	3657	166
s. Clear Springs' Glorious Exo		d. Cathcart's Rose					
*Dunwalke Dimple	4-2	305	Oct	22	1	11519	529
Edisto Farms Abbess	2-11	57	Dec	1057	44	1833	77
s. Edisto Farm's Royal Maxim		d. Anne of Milhous Farm					
Edisto Farms Anna	2-9	214	Dec	670	39	6421	302
Edisto Farms Baretta	4-2	153	Dec	482	21	4576	209
Edisto Farm's Bluebiood	5-7	51	Dec	1271	52	1963	80
s. Edisto Farm's Laddie		d. Edisto Farm's Bright Eyes					
Edisto Farms Brenadine	2-11	110	Dec	569	30	2254	107
s. Sky Brook Maxim Brilliant		d. Belmont View Ned's Buelah					
Edisto Farms Carrie	2-9	50	Dec	751	31	1222	50
s. Edisto Farm's Loyal		d. Edisto Farm's Cherry					
Edisto Farm's Claudia	4-2	365	Dec	86	5	10568	522
Edisto Farms Cricket	3-2	305	Dec	272	15	8569	450
Edisto Farms D. Bec	3-10	147	Dec	818	47	4472	228
Edisto Farms D. Bess	2-7	93	Dec	1108	51	2325	147
s. Edisto Farm's Distinction		d. Edisto Farm's Bee					
Edisto Farms D. Bette	3-2	122	Dec	825	50	3567	188
s. Edisto Farm's Distinction		d. Edisto Farm's Maxim Bellora					
Edisto Farms Diane	2-3	305	Nov	666	38	8931	423
Edisto Farms D. Jolly	3-1	153	Dec	884	42	4888	220
Edisto Farms D. Quarts	2-11	85	Dec	945	53	2672	146
s. Edisto Farm's Distinction		d. Edisto Farm's Questa					
Edisto Farms Electra	2-10	305	Sep	43	2	7129	371
Edisto Farm's Evangeline	6-5	305	Nov	405	29	10744	552
Edisto Farms Flandria	2-9	247	Dec	931	46	9513	424
Edisto Farm's Florentine	5-10	282	Dec	845	54	10729	612
Edisto Farms G. Bernell	2-7	305	Dec	141	8	7754	388
Edisto Farms G. Bouquet	2-6	288	Dec	859	52	9736	513
Edisto Farms G. Clare	2-8	139	Dec	834	39	4487	188
Edisto Farms G. Clipper	2-11	365	Oct	201	11	11127	559
Edisto Farms G. Daffy	3-7	117	Dec	1053	46	4648	223
s. Fairlawn Hornet's General		d. Gold Branch G. A. Daisy					
Edisto Farms G. Donna	4-9	81	Dec	718	30	1999	88
s. Fairlawn Hornet's General		d. Improver's Daisy Belle					
*Edisto Farms G. Elmbeth	3-6	184	Dec	1101	59	8591	387
Edisto Farms Gloria	2-7	56	Dec	1088	55	1866	94
s. Cesor El Noce Maxim		d. Gold Branch M. G. A. D. Gertrude					
Edisto Farms G. Lucile	2-7	305	Nov	684	42	13328	693
Edisto Farms G. Nanita	3-6	121	Dec	986	44	3981	165
s. Fairlawn Hornet's General		d. Edisto Farm's Maxim Nancy					
Edisto Farms G. Nifty	2-10	103	Dec	1091	47	4139	195
s. Fairlawn Hornet's General		d. Edisto Farm's Nellie					
Edisto Farms G. Nora	2-9	135	Dec	829	39	3591	161
s. Fairlawn Hornet's General		d. Edisto Farm's Nadine					
Edisto Farms G. Norene	3-2	305	Dec	478	27	7675	374
Edisto Farms G. Perfection	2-5	85	Dec	965	43	2791	136
s. Fairlawn Hornet's General		d. Edisto Farm's Pokey					
Edisto Farms G. Rachel	3-5	147	Dec	630	34	3856	198
Edisto Farms G. Raye	2-9	134	Dec	951	46	4337	209
s. Fairlawn Hornet's General		d. Edisto Farm's Rubina					
Edisto Farms G. Rita	2-7	85	Dec	961	52	2738	98
s. Fairlawn Hornet's General		d. Edisto Farm's Rosaline					
Edisto Farms G. Rosabell	2-7	110	Dec	1149	61	4135	201
s. Fairlawn Hornet's General		d. Edisto Farm's Ruthy					
Edisto Farms G. Rosetta	2-5	56	Dec	1048	52	1780	97
s. Fairlawn Hornet's General		d. Gold Branch A. G. Rosetta					
Edisto Farms G. Valentine	2-10	144	Dec	1000	50	5148	268
Edisto Farms G. Vira	2-5	63	Dec	1041	43	2126	94
s. Fairlawn Hornet's General		d. Pecan Hill's Vabant					
Edisto Farms Hedda	2-8	153	Dec	799	37	4636	203
Edisto Farms Honeydew	2-9	51	Dec	1125	51	1800	82
s. Edisto Farm's Laddie		d. Edisto Farm's Hannah					
Edisto Farms Idella	2-11	96	Dec	783	38	2644	121
s. Edisto Farm's Happy Boy		d. Edisto Farm's Iola					
Edisto Farms Jedetta	2-4	79	Dec	1095	44	2977	137
s. Edisto Farms Challenger		d. Herrod's Queen Jessie					
Edisto Farms K. Fustina	2-8	305	Nov	141	8	7570	364
Edisto Farms K. Jubilee	3-1	152	Dec	961	45	5298	229
Edisto Farms K. Lilly	2-9	301	Dec	850	44	9926	445
Edisto Farms K. Melissa	2-9	144	Dec	812	36	3812	169
Edisto Farms K. Perky	2-9	130	Dec	856	40	4028	207
s. McDonald Farms King's Manuel		d. Brays Island Poppy					
Edisto Farms K. Vera	2-9	144	Dec	809	42	4192	232
Edisto Farm's Luetta	4-10	137	Dec	765	37	4224	186
Edisto Farms Matilda	3-10	365	Nov	62	4	8124	453
Edisto Farm's Maxim Beatrice	4-5	365	Oct	175	8	10712	446
Edisto Farm's Maxim Trudy	5-5	103	Dec	809	41	2844	131
s. Quail Roost No Max Pilot		d. Ben-Bow GC. Trudy					
Edisto Farms Milkmaid	3-4	66	Dec	1249	47	2464	102
s. Edisto Farm's Royal Maxim		d. Gold Branch G. A. Lady Milkmaid					
Edisto Farm's Myrtle	8-7	98	Dec	751	34	2719	116
s. Edisto Farm's Nero		d. Edisto Farm's Marion					
Edisto Farm's Patsie	6-2	262	Dec	404	19	8573	419
Edisto Farms Peg	2-7	255	Dec	958	55	9076	413
Edisto Farms Pixie	3-1	339	Dec	731	43	11774	613
Edisto Farms P. Kay	2-4	89	Dec	1028	50	2923	129
s. Brays Island Premier		d. Traxler's Royal Kay					
Edisto Farms Placid	2-5	204	Dec	535	25	5061	217
Edisto Farm's Playmate	#5-3	331	Oct	177	10	9672	474
Edisto Farms P. Odelia	2-7	106	Dec	951	55	3330	178
s. Brays Island Premier		d. Edisto Farm's Olirose					
Edisto Farms Pollyana	4-0	292	Dec	668	37	9448	468
Edisto Farms P. Petal	2-8	86	Dec	830	46	2360	125
s. Brays Island Premier		d. Edisto Farm's Pet Lady					
Edisto Farms Priscilla	3-5	347	Dec	531	32	10165	533
Edisto Farm's Prissy	4-11	106	Dec	1160	53	4156	196
s. Edisto Farm's Royal Maxim		d. Gold Branch R. D. Maud's Pearl					

Edisto Farms Queen	3-2	48	Dec	1211	58	1860	89
s. Edisto Farm's Laddie		d. Clyburn Butterfat Queen					
Edisto Farms Renoun	3-3	305	Oct	324	18	7243	356
Edisto Farms Rhoda	3-11	150	Dec	733	31	4758	201
Edisto Farms Ronella	2-9	365	Jan	110	7	12535	669
Edisto Farms Rosymorn	2-9	255	Dec	942	49	8800	403
Edisto Farms Ruby Ann	3-8	122	Dec	827	43	3970	199
s. Clear Springs' Steadfast		d. Gold Branch G. May Roxie					
Edisto Farms T. Clara	2-10	81	Dec	999	43	2689	115
s. Edisto Farm's G. Triumph		d. Sawaga Lucky Confident					
Edisto Farms T. Pozy	2-8	66	Dec	1231	53	2481	104
s. Edisto Farm's G. Triumph		d. Edisto Farm's Puff					
Edisto Farms T. Primrose	2-6	119	Dec	669	27	3061	126
s. Edisto Farm's G. Triumph		d. Zimalcrest Bright Primrose					
Edisto Farms T. Sparky	2-8	58	Dec	1384	66	2384	111
s. Edisto Farm's G. Triumph		d. Knight Salaska					
Edisto Farms T. Tulip	2-4	70	Dec	1194	49	2563	110
s. Edisto Farm's G. Triumph		d. Edisto Farm's Tabby					
Edisto Farm's Vanity	7-2	147	Dec	692	32	4377	191
Edisto Farms Vernessa	2-8	88	Dec	856	36	2667	110
s. Edisto Farm's Laddie		d. Edisto Farm's Vena					
*Fairlawn Hornet's Snowflake	4-7	250	Dec	1174	48	11285	492
Gold Branch ZBGAD Maud Pearl	5-5	64	Dec	1230	56	2443	124
s. Gold Branch B Zed		d. Gold Branch BGAD Maud's Pearl					
Locust Grove H. Mary Bel	3-4	238	Dec	775	41	7828	351
Locust Grove M. Deb	2-10	365	Oct	149	7	10851	491
Locust Grove Merit's Gem	2-4	301	Dec	712	34	8902	415
*Nyala Prince's Baroness	4-7	219	Dec	1206	61	9207	447
*Pecan Hill's Verline	8-4	305	Oct	314	19	8789	463
Rock Springs Milkmaid	3-11	365	Oct	149	7	9333	446
Saluda Emory's Halo Tilta	4-9	132	Dec	623	28	3581	153
s. Riegeldale Emory's Halo		d. P. V. Noble Woodbine					
Sawaga Lucky Beth	3-11	305	Oct	4		9126	454
Sawaga Lucky Confident	4-2	305	Nov	34	1	10001	480
Sawaga Lucky Peg	4-3	141	Dec	817	46	4649	221
Stroudcrest Piper's Flora	4-3	164	Dec	1072	47	6360	269
Toreador Cherb	4-5	125	Dec	861	40	3585	171
s. Edisto Farm's Toreador		d. Salesman's Cherub					
Vaughandale's Tessie	5-1	156	Dec	453	24	4074	210
Verne Dale Majesty's Daisy	4-6	109	Dec	1217	70	4753	243
s. Clear Springs' Rose's Majesty		d. Riegeldale Consummate's Daisy					
Verne Dale Majesty's Verla	3-7	305	Sep	85	4	10001	537

GUMINA, FRANK, CASTLE BROOK FARM, FREEHOLD, N. J. ARHT

*¶Arrus Philosopher Snow Ball	3-10	326	Nov	921	57	13007	724
*¶Brian Boru Royal Diva	5-1	117	Dec	1627	66	6497	270
s. Woodacres Royal Prince		d. Brian Boru Diva					
¶Busy Bee of J. A.	3-10	365	Oct	640	39	12712	628
¶Charlotte Lot's Annabel	6-0	365	Oct	48	3	10592	567
¶Coldspring's B. R. Sunshine	4-9	264	Dec	824	41	10851	437
¶Delora's Commando's Sweetheart	3-11	365	Nov	193	11	9594	467
Doreenland C. P. 's Babette	2-2	305	Nov	16		6936	350
¶Doreenland C. P. 's Delphin	2-10	122	Dec	942	56	4064	199
s. Caumsett Performer		d. Doreenland Doreen					
¶Doreenland C. P. 's Fern	2-9	76	Dec	1549	68	3659	155
s. Caumsett Performer		d. Delwake Gab's Hope					
¶Doreenland King's Tilly	3-1	208	Dec	899	58	7280	398
¶Doreenland Orsino's Fantasy	2-11	47	Dec	1223	52	1820	78
s. Doreenland C. P. 's Orsino		d. Doreenland Fanny					
*¶Erin's Hindsdale Alice	8-11	310	Dec	620	32	10670	496
*¶Florham C. Fanny	4-8	365	Oct	425	26	12632	662
¶Forsgate Philosopher's Genevive	2-4	45	Dec	1073	49	1494	68
s. Langvalley Levity Philosopher		d. Ideal's Genevieve					
¶Grafco Charming's Darling	6-1	365	Nov	564	29	14282	654
¶Green Acres Dauphin's Girl	2-2	31	Dec	907	40		
s. Ideal's Dauphin		d. Green Acres Easter Girl					
¶Green Acres Mac's Diana	2-7	122	Dec	1121	60	4602	217
s. Lazy River Lord Mac		d. Green Acres Dinah Girl					
¶Green Acres May Rose	2-5	122	Dec	1386	69	5580	251
s. Lazy River Lord Mac		d. Green Acres May Day					
*¶High Mowing Victor's Gracey	3-4	317	Nov	884	45	12792	642
¶Hunthill Starlight	3-2	271	Dec	796	59	8832	491
¶Ideal's Jubilee's Maybella	2-8	287	Dec	705	41	9184	474
Ideal's Ranchero's Rose	2-4	305	Oct	26	1	6147	286
¶Jessie's Peerless Clover	8-6	305	Dec	831	39	12792	553
¶Joh-Arry's Lily Bright	3-5	365	Dec	433	22	14709	676
*¶Langwater C. Lura	4-5	280	Dec	726	35	9710	420
¶Leader's Valor Amelia Ann	5-3	365	Dec	189	9	14354	662
*¶Liseter Leader's Dahlia	7-1	365	Dec	585	42	16009	792
¶Locust Grove H. Georgia	2-9	341	Dec	900	51	12296	592
*¶Longacres Goldrex's Jennette	6-1	365	Dec	769	45	16296	798
*¶Longacres Goldrex's Lou Ann	6-10	365	Oct	315	15	15724	704
¶Modeel Melvin's Ramona	3-5	354	Dec	986	59	13788	671
¶Modeel Melvin's Rosanna	3-9	365	Dec	825	44	13621	630
Modeel Prestige's Luna	2-3	232	Dec	770	46	6113	309
¶Morrow's Spray	4-2	122	Dec	1471	87	6279	292
s. Welcome In Mac		d. Morrow's Queen Mary					
¶Pinebrook Royal's Sunie	3-3	323	Dec	414	19	11068	458
¶Ring-Win King's Gleam	#5-1	350	Oct	131	6	12059	559
*¶Thor's Delight of Glenburnie	5-2	365	Nov	484	26	12519	611
*¶Twin Rocks Lady's Maid	6-11	51	Dec	1631	79	2697	131
s. Mulhocaway Butterfat Holaddy		d. Molley's Butterfat Maid					
¶Uplands Garnet Queen	2-5	69	Dec	1313	56	2807	123
s. Fra-Mar Pharaoh		d. Garnet of Homestead Farm 2d					
¶Uplands Horseshoe Reba	2-3	288	Dec	693	44	8626	444
¶Uplands Watchful Jaina	2-3	70	Dec	1290	52	3011	126
s. Langwater Watchful		d. Caumsett Eastern Jaina					
¶Welcome In Clara Goldie	2-1	365	Nov	118	6	12831	545
*¶Welcome In McK. Buttercup	4-11	347	Dec	742	42	12523	574
*¶Welcome In McK. Luetta	6-9	208	Dec	1510	69	10861	472
*¶Welcome In McK. Maggie	3-6	334	Dec	654	36	11194	532
*¶Witchwood H. Lenore	4-3	75	Dec	1343	64	3232	151
s. Langwater Helios		d. Vagabond's Dandora					
*¶Woodacres Princess Buttergirl	3-11	365	Oct	515	30	12576	656

§HAIGHT, ERIC E., STANFORDVILLE, N. Y. ARHT

Sunny Acres Regal Patrica	2-6	116	Dec	726	32	3205	146
s. Circleview Regal		d. Sunny Acres Valor's Judith					

§HANSEN, WALTER J. & HOWARD J., PINE RIDGE FARM, BELLEVUE, OHIO. ARHT

*Pine Ridge Beautiful Patsy	9-2	305	Nov	78	3	10130	458
Pine Ridge Eileen's Elaine	2-9	214	Dec	571	36	5964	301
Pine Ridge Prince's Beaut	2-3	305	Oct	168	8	7994	379
Pine Ridge Prince's Dora	2-5	86	Oct	725	29	2213	82
s. Fireside Czar's Prince		d. Pine Ridge Prince's Della					
Pine Ridge Prince's Ellen	#2-11	279	Dec	47	3	6529	356
Pine Ridge Prince's Inez	2-8	305	Sep	429	21	8142	405
Pine Ridge Prince's Joyce	2-8	305	Nov	116	6	7842	393
*Pine Ridge Prince's Pamela	4-5	305	Sep	115	5	9762	460
Pine Ridge Prince's Penny	3-0	92	Dec	897	37	3138	112
s. Fireside Czar's Prince		d. Pine Ridge Prince's Pamela					
Pine Ridge Prince's Ruthie	2-2	122	Dec	578	31	2622	118
s. Fireside Czar's Prince		d. Pine Ridge Buster's Ruth					
Pine Ridge Victor's Pam	1-10	153	Dec	658	33	3539	153
s. Gray Haven Argo's Victor		d. Pine Ridge Prince's Pamela					

HAYES, KENT B., MEADOW LODGE FARMS, OKLAHOMA CITY, OKLA. ARHT

*¶Golden Dew Barbara's Queen	3-8	291	Dec	733	47	10707	526
*¶Krum's Contender's Queen	6-6	115	Dec	1269	80	5314	307
s. Adohr Eldor Contender		d. Meadow Lodge King's C. Queen					
¶Lily Lane Lad's Vedelia	3-7	332	Dec	753	46	7992	374
*¶Meadow Lodge Arsusa	7-5	316	Dec	779	36	12987	559
¶Meadow Lodge Beauty Girl	2-11	251	Dec	879	48	8966	397
¶Meadow Lodge Gay Koris	2-10	365	Dec	356	24	11597	599
*¶Meadow Lodge Gay Susie	3-7	365	Dec	515	26	10601	476
*¶Meadow Lodge Gay Sweetheart	5-10	354	Dec	627	41	11934	670
¶Meadow Lodge Kapple	2-2	347	Dec	579	34	9316	430
¶Meadow Lodge Kellana	4-10	343	Dec	554	33	12399	595
¶Meadow Lodge Kenevette	2-7	164	Dec	774	38	5106	214
*¶Meadow Lodge King's Dairymaid	6-5	207	Dec	907	47	7337	320
¶Meadow Lodge King's Kala	2-8	47	Dec	1141	54	1668	79
s. Meadow Lodge King of The Meads		d. Meadow Lodge Kalia					
¶Meadow Lodge King's Kalmana	2-5	365	Dec	612	34	11415	532
Meadow Lodge King's Keneva	2-8	305	Nov	138	5	5987	262
¶Meadow Lodge King's Kess	2-4	323	Dec	462	29	7542	389
*¶Meadow Lodge King's Kessta	3-9	315	Dec	638	35	10167	474
¶Meadow Lodge King's Krixan	2-7	278	Dec	716	45	8361	417
¶Meadow Lodge King's Lilly	6-5	345	Dec	717	44	11807	558
¶Meadow Lodge King's R. Susie	2-4	305	Sep	73	3	7920	360
¶Meadow Lodge King's Trixie	2-10	86	Dec	1019	45	2921	135
s. Meadow Lodge King of The Meads		d. Meadow Lodge Rex's Trixie					
*¶Meadow Lodge Klow	7-6	88	Dec	1385	66	4148	206
s. Meadow Lodge Rex's Kingmaker		d. Meadow Lodge Queen R. Glow					
¶Meadow Lodge Klownette	2-5	184	Dec	798	44	5504	263
¶Meadow Lodge Klowtette	4-4	70	Dec	1155	50	2869	124
s. Meadow Lodge Rex's Kingmaker		d. Meadow Lodge Queen R. Glow					
*¶Meadow Lodge Korinna	3-9	278	Dec	568	36	8957	460
*¶Meadow Lodge Koris	6-10	365	Dec	597	32	15968	752
¶Meadow Lodge Kretta	2-5	184	Dec	684	41	5280	266
*¶Meadow Lodge Kruheart	5-1	104	Dec	967	47	3904	181
s. Meadow Lodge Rex's Kingmaker		d. Meadow Lodge Truheart					
¶Meadow Lodge Krusweet	2-3	184	Dec	836	45	5703	265
¶Meadow Lodge Kurty	2-5	109	Dec	686	39	2750	138
s. Meadow Lodge Rex's Kingmaker		d. Meadow Lodge Truty					
¶Meadow Lodge Levity Victress	2-3	365	Nov	142	9	8955	466
¶Meadow Lodge Lucky Arsusa	3-9	86	Dec	1208	52	3620	155
s. Meadow Lodge Lucky Knight		d. Meadow Lodge Arsusa					
¶Meadow Lodge Lucky G. Jubilee	2-5	184	Dec	793	44	5425	259
¶Meadow Lodge Lucky Mary	2-3	106	Dec	673	44	2624	166
s. Meadow Lodge Lucky Knight		d. Peerless Mary					
*¶Meadow Lodge Lucky Patricia	3-9	213	Dec	726	44	6676	320
¶Meadow Lodge Lucky S. Girl	2-2	365	Oct	286	13	9952	488
¶Meadow Lodge Maydawn	2-6	325	Dec	697	36	10828	451
¶Meadow Lodge Mo-Susie	2-7	365	Dec	578	32	10488	469
¶Meadow Lodge Mo-Trahlia	2-7	365	Oct	563	34	9309	508
¶Meadow Lodge Star Melody	3-11	80	Dec	1113	59	3280	166
s. McDonald Farms S. Lucky Star		d. Farview Bandleader's Melody					
¶Meadow Lodge Sweet Kessa	2-9	365	Dec	390	22	9661	492
¶Meadow Lodge Sweet Trixie	3-0	40	Oct	1178	50	1470	62
s. Meadow Lodge Sweet Boy		d. Meadow Lodge Trixie					
¶Meadow Lodge Tranette	2-3	188	Dec	702	32	5390	239
¶Meadow Lodge Trerta	2-8	172	Dec	680	34	4853	208
Meadow Lodge Trodiste	2-5	288	Dec	654	40	7126	342
*¶Peerless Mary	7-11	261	Dec	703	40	10071	469

§HAWKINS, J. E., SHADY REST GUERNSEY FARM, MIDLOTHIAN, VA. ARHT

*Martin's Princess Pauline	8-10	101	Dec	964	50	3639	188
s. Graceland Max Peg		d. Pauline Giant Verna					
Shady Rest Blazes Cameo	2-3	365	Nov	7		7210	396
*Shady Rest Pharoah's Barbara	3-8	203	Dec	1001	53	8136	358
Shady Rest Pharaoh's Lady Luck	2-8	365	Dec	146	8	8842	401
Shady Rest Royal Dan's Becky	2-3	365	Dec	161	9	7076	363
Shady Rest Royal Dan's Flora	3-3	180	Dec	805	42	5762	250
Shady Rest Royal Dan's Margie	#2-10	346	Dec	428	26	8929	424

§HENSLEE, EDWARD B., HENSLEE FARMS, KINGSTON SPRINGS, TENN.

*Bellaroyal of Aldarra	6-6	42	Nov	1671	80	2217	106
s. Western Glow May's Royal		d. Western Glow Belladonna					
*Blair's Rest Lady Linda	4-10	214	Dec	1091	59	8770	439
*Gardenville Convoy's Bessie	8-8	122	Dec	1381	75	5878	304
s. Coldspring's Hardwick's Convoy		d. Blossom's Son's Elizabeth					
*Glengeran Leader's Cecilia	4-8	212	Dec	1423	63	10508	467
*Grain Meadow Oberland's Bess	4-5	242	Dec	1255	58	10358	454
*Graysmarsh Princess Kathaleen	4-4	238	Dec	1035	57	9622	495
Henslee Farms D. Christine	2-3	153	Dec	945	45	4926	219
s. McDonald Farms Distinctor		d. Miniborya J. Christine					
Henslee Farms D. Donna	2-1	132	Dec	1078	45	4762	176
s. McDonald Farms Distinctor		d. Kramer Farms Donna					
Henslee Farms D. Holly	2-7	134	Dec	1108	45	4719	182
s. McDonald Farms Distinctor		d. Caumsett Indian Dorothy					
Henslee Farms D. Listen	3-7	85	Dec	953	35	2827	118
s. McDonald Farms Distinctor		d. Caumsett Indian Glisten					
*Henslee Farms G. Nona	7-11	45	Dec	1897	72	2610	99
s. Langwater Sir Galahad		d. Guernsey Grove Nora					
*Henslee Farms Lady Beauty	4-5	61	Dec	1219	63	2471	127
s. Langwater Sir Galahad		d. Douglaston Clifford's Beauty					

*Henslee Farms Lady Bertha	5-5	212	Dec	874	45	7906	371
*Henslee Farms Lady Bunny	6-5	302	Nov	419	21	9776	439
*Henslee Farms Lady Jenny	4-7	365	Nov	265	16	13943	700
*Henslee Farms Lady Marguerette	5-3	173	Dec	1006	44	6902	302
*Virtue of Aldarra	5-5	365	Dec	500	25	17977	883
Welcome In Clara Charlet	2-4	153	Dec	994	43	5041	210
s. Welcome In Clara's Oberland		d. Pleasant View Charlet					
Western Glow Fame's Virtue	2-3	317	Dec	1186	48	13411	552
*Windale Distinctor's Joyous	5-4	333	Dec	647	22	14605	607

HERBENER, HENRY, LUSH ACRES, REHOBOTH, MASS. ARHT

¶Birchfield N Gayanna	2-5	357	Dec	424	27	10420	557
¶Bondwick's Ruth	3-2	38	Dec	1709	73	2051	88
s. Bondwick		d. Haddon's Ruth					
¶Ideal's Ranchero's Ida	2-5	305	Sep	282	13	11118	473
*¶LushAcres Boswell's Favor	3-5	334	Dec	608	38	11309	563
¶LushAcres Boswell's Honey	2-8	365	Oct	286	16	12068	549
*¶LushAcres Boswell's Janie	3-7	91	Dec	1155	59	3742	189
s. Horse Shoe Conrad's Boswell		d. Cherub Lass of Mahwin Farms					
¶LushAcres Boswell's Jenny	#2-8	356	Nov	94	5	12603	659
¶LushAcres Boswell's Lillian	2-5	40	Dec	1334	68	1659	85
s. Horse Shoe Conrad's Boswell		d. Horse Shoe F Lilac					
¶Lush Acres Boswell's Lizzy	#2-1	280	Jul	615	35	7645	404
¶LushAcres Boswell's Maria	2-3	334	Dec	590	32	9179	491
¶LushAcres Boswell's Marie	2-9	115	Dec	1172	61	4776	211
s. Horse Shoe Conrad's Boswell		d. LushAcres Atomic's Berta					
¶LushAcres Boswell's Melba	2-11	48	Dec	1038	53	1585	79
s. Horse Shoe Conrad's Boswell		d. Pecan Hill's Veta					
¶LushAcres Boswell's Model	2-8	133	Dec	1066	45	4593	180
¶LushAcres Boswell's Myrna	2-8	107	Dec	958	51	3460	172
s. Horse Shoe Conrad's Boswell		d. LushAcres Maxim Ludy					
¶LushAcres Boswell's Netty	2-6	115	Dec	1146	59	4763	223
s. Horse Shoe Conrad's Boswell		d. Melvina Select of Mahwin Farms					
¶LushAcres Hermes Julie	2-5	365	Oct	130	8	12343	679
¶LushAcres Hermes Laura	2-5	365	Nov	528	31	12803	677
¶LushAcres Hermes Lotus	2-1	365	Nov	171	9	13864	681
¶LushAcres Hermes' Merle	2-8	122	Dec	868	55	3955	220
s. Northern F Hermes		d. LushAcres Boswell's Beryl					
¶LushAcres Hermes' Molly	2-8	106	Dec	1338	71	4691	223
s. Northern F Hermes		d. Lush Acres Valiant's Adele					
¶LushAcres Hermes' Naomi	2-7	128	Dec	1110	52	4403	192
¶LushAcres Hermes' Nelly	2-7	126	Dec	1152	57	5110	217
¶LushAcres Hermes' Norah	2-7	105	Dec	1441	77	4893	229
s. Northern F Hermes		d. Bethany Happy May					
¶LushAcres Hermes' Patty	2-5	121	Dec	1111	60	4446	220
s. Northern F Hermes		d. Greyholme Merry Sparkles					
¶LushAcres Hermes' Poppy	2-5	66	Dec	1281	54	2580	101
s. Northern F Hermes		d. Shower of Gold of The Glen					
*¶Northern Conrad's Delise	3-4	45	Nov	1210	58	1787	83
s. Riegeldale Emory's Conrad		d. Horse Shoe F Danice					

§HEYDT, ERNEST H., MEADOW CREEK FARM, DOWNINGTOWN, PA. ARHT

*Meadow Creek's Dock	7-4	305	Dec	296	15	6927	315
*Meadow Creek's Edna	6-11	206	Dec	920	51	7571	386
*Meadow Creek's Elinor	6-8	192	Dec	783	41	6123	287
*Meadow Creek's Elsie	6-8	305	Oct	63	4	8645	480
*Meadow Creek's Eva	7-3	172	Dec	883	49	6657	345
*Meadow Creek's Fern	5-8	305	Oct	101	5	9569	488
*Meadow Creek's Firebush	6-3	38	Dec	1438	67	1741	81
s. Riveredge Alert's Leader		d. Mt. Ararat's Volunteer Judy					
*Meadow Creek's Fuchsia	6-5	45	Dec	1340	67	1936	97
s. Riveredge Alert's Leader		d. Meadow Creek's Arbutus					
*Meadow Creek's Gladys	4-4	281	Dec	840	45	9975	480
Meadow Creek's Helen	4-1	72	Dec	1118	57	2767	144
s. Riveredge Alert's Leader		d. Meadow Creek's Dogwood					
*Meadow Creek's Henna	4-6	55	Dec	1148	58	2032	101
s. Meadow Creek's Brigadier		d. Meadow Creek's Blue Bonnet					
Meadow Creek's Hope	3-4	267	Dec	673	41	7478	379
Meadow Creek's Inez	2-3	305	Oct	285	16	6520	324
Meadow Creek's Inkberry	3-6	91	Dec	1097	48	3474	146
s. Meadow Creek's Brigadier		d. Meadow Creek's Baby's Breath					
Meadow Creek's Iris	2-4	305	Oct	170	10	6224	328
Meadow Creek's Ivy	3-4	131	Dec	631	39	3030	178
Meadow Creek's Jasmine	2-7	106	Dec	859	47	3186	159
s. Meadow Creek's Brigadier		d. Meadow Creek's Edna					
Meadow Creek's Lady Ida	2-5	305	Nov	115	7	5858	294

§HOLCOMB, EARL W. & ROBERT E., GREENE, N. Y.

Holcomb's Daffodil	3-2	151	Dec	660	41	4495	250
*Holcomb's M. Clarrisa	#3-3	317	Nov	680	38	10983	520
Holcomb's M. Gayle	2-3	150	Dec	766	40	4166	196
Holcomb's M. Leona	2-5	161	Dec	847	38	4999	210
Holcomb's M. Mona	2-1	306	Dec	738	35	9689	409
Holcomb's N. Christine	2-1	305	Dec	242	12	8633	398
Holcomb's N. Elaine	1-11	305	Oct	126	6	8270	386
Holcomb's N. Helen	2-1	305	Nov	92	4	8798	409
Holcomb's N. Leslie	2-5	189	Dec	828	39	5877	257

§HOOD, HELEN D., HOOD FARM, DERRY, N. H. ARHT

Donmac Betty	2-9	305	Dec	228	13	6759	339
Hood Kroft F. Abigail	2-5	305	Oct	67	3	6687	315
Hood Kroft F. A. Prudence	2-5	147	Dec	659	29	3814	170
s. Foremost Footprint 21st		d. Pine Hill Prudence					
Hood Kroft F. Autumn	2-7	51	Dec	948	37	1602	63
s. Foremost Footprint 21st		d. Pine Hill Autumn					
Hood Kroft F. B. B. Marilyn	2-8	44	Dec	1036	47	1468	67
s. Foremost Footprint 21st		d. Hood Kroft Marilyn					
Hood Kroft F. Lady	2-5	305	Oct	63	4	6188	299
Hood Kroft F. Lady Laura	2-4	214	Dec	548	24	5115	223
Hood Kroft F. Mary Lady	2-8	76	Dec	808	39	2318	112
s. Foremost Footprint 21st		d. Hood Kroft Mary Lady					
Hood Kroft F. Protegee	2-5	299	Dec	348	23	6767	342
Hood Kroft F. Radiant	3-1	59	Dec	899	37	1754	73
s. Foremost Footprint 21st		d. Hood Kroft Radiant Lady					
*Hood Kroft Lady Anna	5-3	245	Oct	516	28	8412	357
*Hood Kroft Lady Laura	#5-2	277	Nov	9		7306	307
Hood Kroft P. H. A. Susette	2-4	119	Dec	543	24	2748	122
s. Pine Hill Airman		d. Pine Hill Susette					
Hood Kroft S. Antionette	2-3	365	Nov	296	16	7881	368
Hood Kroft S. Dairygirl Rose	2-4	84	Dec	828	38	2582	120
s. Pine Hill Spaceman		d. Pine Hill Dairygirl					

HOPPER, EARLE B., SADDLE RIVER, N. J. ARHT

*¶Fairlawn Actor's Marilyn	4-10	200	Dec	1121	60	11579	544
¶Fairlawn K. Laurel	2-3	365	Dec	404	23	14072	673

§JOHNSON, ARNIE & BRUCE A., GRANGER, WASH. ARHT

Rozacres Darling	2-5	266	Nov	467	24	6103	270
Rozacres Delia	2-5	330	Nov	707	38	9941	459
Rozacres Napril	2-4	101	Nov	717	45	2821	152
s. Rozacres Marksman		d. Rozacres Neaster's Queen					
Rozacres Neasterette	2-3	100	Nov	760	47	2951	162
s. Chicona Nimitz Alderman		d. Neaster of Chicona					
Rozacres Nella	2-5	365	Nov	134	8	8685	517
Rozacres Neva	2-1	365	Oct	348	18	10331	465
*Rozacres New Year	5-10	305	Sep	526	30	10953	519
*Rozacres Norma	3-8	262	Nov	431	34	6639	386
Rozacres Novelette	2-5	112	Nov	700	38	3177	148
s. Chicona Nimitz Alderman		d. Novelty's Gift of Chicona					
Scudder Ranch Novels Dream	2-4	246	Nov	668	41	7204	336
s. Rozacres Novel		d. Scudder Ranch Guard Faith					

KIMBERLY, JOHN R., ESKDALE FARM, TRYON, N. C. ARHT

¶Eskdale Baron's Beauteana	3-4	168	Dec	1014	55	6550	311
s. Riegeldale Conqueror's Baron		d. Corium Maxim's Iola					
Eskdale Baron's Dawn	2-8	214	Dec	843	48	6923	339
Eskdale Baron's Pamela	2-5	305	Dec	443	26	7732	376
Eskdale Baron's Stella	2-9	122	Dec	692	43	3320	181
s. Riegeldale Conqueror's Baron		d. Eskdale Noah's Beauty					
Eskdale Baron's Wanda	2-4	301	Dec	679	36	8197	378
Eskdale Ben's Sadie	2-5	122	Dec	583	38	3045	155
s. Riegeldale Ben's Bright Lad		d. Eskdale Noah's Cynthia					
*¶Eskdale Lad's Favorite	7-10	230	Dec	956	58	9941	506
*¶Eskdale Noah's Erma	3-4	244	Dec	949	63	9060	469
*¶Eskdale Noah's Ginger	3-5	365	Dec	685	40	11956	604
*¶Eskdale Noah's Ila	5-3	293	Dec	1021	58	13868	632
*¶Eskdale Noah's Patricia	4-10	223	Dec	1019	74	10634	552
*¶Eskdale Uplift's Flower	3-5	365	Oct	498	28	14055	717
Sunnyhill Emory's Allure	3-5	194	Nov	518	29	4498	216

KINSEY, JOHN P., SHAD BLOW FARM, TORRINGTON, CONN. ARHT

*¶Coronation Phoebe	6-5	275	Dec	613	42	11723	548
¶Doral Farm Princess	3-7	77	Dec	892	48	2540	126
s. Sterlingold Premier		d. Leeside Atlantic Princess					
*¶Fairlawn Actor's Ermine	6-11	303	Dec	964	52	14214	730
*¶Fairlawn K. Happy Chic	10-7	229	Dec	1050	58	10484	546
s. Fairlawn H. Eastern King		d. Fairlawn Chic					
*¶Ferdinand's Nanette	8-1	305	Jul	187	11	12481	603
*¶Ferdinand's Nanette	9-1	61	Nov	1785	76	3668	157
s. McDonald Farms Ferdinand		d. Superb's Noranda					
*¶Pebble Hill Princess Pat	#3-7	302	Aug	173	11	10919	484
*¶R. F. 's Melody Clarice	4-4	304	Sep	614	31	10643	571
*¶Shad Blow Kandy	3-5	365	Nov	827	43	15435	704
¶Shad Blow Karrie	3-7	306	Dec	876	49	12263	636
¶Shad Blow Kitty	2-7	149	Dec	856	41	4946	224
s. Doral Farms King		d. Coronation Phoebe					
*¶Shad Blow Kristine	3-2	365	Dec	732	46	14700	710
¶Shad Blow Linda	2-8	148	Dec	877	51	4731	250
s. Fairlawn K. Senator		d. Heartsease's Lucile Lenfestey					
¶Shad Blow Lucy's Tulip	3-5	105	Dec	863	53	3422	192
s. Fairlawn K. Senator		d. Biscoe Lucy Lenfestey					
¶Shad Blow Renee	2-5	148	Dec	834	38	4548	201
s. Sterlingold Renown		d. Polly's Feather					
¶Shad Blow Ronda	2-3	84	Dec	833	44	2449	126
s. Sterlingold Renown		d. Sterlingold Myra					

§KLAUS, CATHARINE E. & CLARENCE H., SUNNY ACRES, CLINTON CORNERS, N. Y. ARHT

*Beauhaven's Labelle	#5-4	348	Aug	454	22	9673	442
Pharaoh's Joy	2-1	302	Dec	598	29	8419	380
Shawangunk Valley Anita	7-5	305	Sep	18		7612	380
Shawangunk Valley Countess	5-2	305	Sep	195	11	10171	571
Shawangunk Valley Mert	#4-8	349	Oct	212	11	10902	499
Shawangunk Valley Susie	#3-8	296	Aug	299	19	7613	364
Sunny Acres Actor's Kitchie	2-5	141	Dec	666	33	3665	174
s. Brookdell Actor		d. Sunny Acres Valor's Kitten					
Sunny Acres Actor's Kit Rilla	2-2	113	Dec	407	23	1798	97
s. Brookdell Actor		d. Sunny Acres Valor's Kit					

KLODE, EMIL R., KLODE FARMS, EAGLE, WIS. ARHT

¶Klode's Grandee Susan	2-3	56	Dec	1393	52	2451	97
s. Elmwood Farms Royal Master		d. Deer Creek's Skeeter					
Klode's Lady Amor	2-3	51	Dec	722	31	1200	58
s. Chedco Leader		d. Caroline Lady Valiant					
*Klode's Lorraine	#3-9	298	Dec	7		8978	381
*¶Klode's Lucky Maid	3-11	50	Dec	1192	45	2022	81
s. Curtiss Candy Levity Colonel		d. Klode's Lucky					
Klode's Lucretia	2-5	67	Dec	601	27	1366	61
s. R. Lane's Levity Liberator		d. Peggybil Elain					
*Klode's Patricia	3-5	264	Dec	454	21	6869	324
*¶Klode's Peggy Lou	3-3	249	Dec	546	23	8062	373
¶Klode's Queen Mary	2-10	35	Dec	792	41	886	46
s. Chedco Leader		d. Klode's Queen Marie					

§KRAUTER, FLOYD, KINGSTON SPRINGS, TENN.

Colby's El Manita	2-0	211	Dec	770	38	6317	299

§KURZROK, RAPHAEL & FELIX, APPLEDORE FARM, SOUTHBURY, CONN. ARHT

Appledores Bernice	2-4	104	Dec	816	42	2728	144
s. Langmore I. N. Ambler		d. Orkil Farms Leader's Rose					
Appledore's Joyce	2-5	165	Dec	936	44	5436	242
Appledores Kathy	2-9	227	Dec	703	36	6013	286
Appledores Margot	2-4	287	Dec	163	10	6537	315
Appledore's Rose	2-6	122	Dec	911	52	4085	199
s. Normandy Levity Prince		d. Pebble Hill Cavalier's Belle					
*Appledores Sheila	3-8	365	Nov	79	4	9849	485

*Boulder Knoll Bft. St. Cecelia	4-5	317	Dec	895	40	13826	580
Donniebrook's Nurse	5-3	335	Dec	598	33	11475	570
Donniebrook's Question	2-3	365	Nov	565	36	11782	633
Donniebrook's Quota	2-9	171	Dec	714	41	4533	236
Donniebrook's Quotient	2-4	253	Dec	796	38	7300	331
*Flying Horse General Bluebell	4-7	239	Dec	811	39	8009	384
Grassland Hiwood Dewstell	2-5	255	Dec	850	43	8625	397
*Hay-Tot's Little Eva	#3-4	339	Oct	171	8	7675	322
*Hero's Quoexin Mignonette	7-11	305	Dec	32	1	10574	490
*Laurel Locks Jane	7-2	255	Dec	722	44	9015	485
Law-Will Bonny Eunice	2-4	147	Dec	852	39	4624	197
*Law-Will Bright Pet	5-4	311	Dec	1090	50	15155	624
Law-Will Countess Cleo	2-4	259	Dec	397	28	4893	268
Law-Will Countess Gem	2-5	344	Dec	694	31	10941	448
Law-Will Countess Joyce	2-2	365	Nov	371	20	9504	443
Law-Will Lady Mary	3-5	227	Nov	812	32	8704	391
Law-Will Phil-Armine	2-2	295	Dec	816	40	9518	416
Law-Will Phil-Canna	2-2	305	Dec	450	26	7204	357
*Law-Will Royal Ethel	3-4	317	Dec	331	17	6384	385
Law-Will Royal Melissa	3-5	283	Dec	583	31	8179	398
*Law-Will Royal Pet	7-11	302	Dec	732	32	14594	596
Law-Will Royal Rosette	2-3	365	Oct	77	3	7606	395
*Surprise of Sunny Lea	11-9	159	Dec	811	31	5239	232
s. Lincoln Gay Prince		d. Barbian Valclare					

§LAMBERT, PERRY H. & DICKERSON, MAX & DAVID LEE, SUNRISE FARM, HIAWATHA, KANS. ARHT

*Ransom Alma's Arlene	12-10	305	Sep	106	5	9098	470
Sunrise Ann's P. Adriance	2-5	177	Dec	604	37	4201	217
Sunrise Celia's P. Cindy	#1-11	304	Dec	67	4	6585	348
s. Walker Farms Paramount		d. Sunrise Amelia's Celia					
*Sunrise Dora's P. Dixie	#3-4	301	Dec	490	37	8783	528
*Sunrise Lassies K. Lela	3-1	245	Dec	598	38	7828	409
*Sunrise Leota's K. Lana	4-8	305	Dec	35	2	8768	489
Sunrise Lila's P. Lilac	2-2	121	Dec	742	47	3682	200
s. Walker Farms Paramount		d. Sunrise Lassie's K. Lila					
Sunrise Lusty's P. Laurel	2-4	97	Dec	776	48	2738	161
s. Walker Farms Paramount		d. Sunrise Lassie's C. L. Lusty					
Sunrise Ona's P. Olga	2-5	365	Dec	625	40	11882	605
Sunrise Onetta's P. Olwyn	2-4	59	Dec	819	44	1611	87
s. Walker Farms Paramount		d. Sunrise L. Onetta					
Sunrise Pansy's P. Pam	2-1	305	Sep	23	1	8633	450
Sunrise Perky's P. Pandy	2-4	305	Nov	247	15	8069	417
*Sunrise Rita's K. Rio Rita	4-1	114	Dec	1181	67	4889	262
s. Meadow Lodge Double King		d. Sunrise Lancer's Rita					
Sunrise Sara's P. Sheila	2-0	305	Dec	43	2	9240	496
Sunrise Toots P. Twinkle	2-1	99	Dec	707	45	2548	144
s. Walker Farms Paramount		d. Sunrise Tot's F. P. Toots					

LE PARMENTIER, REX O., "WETHERSFIELD," DANVERS, MASS. ARHT

¶Antietam H. Ella	2-4	244	Nov	683	43	7284	401
¶Antietam H. Jessica	2-1	365	Sep	49	3	10073	568
¶Antietam H. Royal Jane	2-4	365	Oct	514	27	14211	664
¶Antietam H. Royal Joyce	2-11	117	Sep	875	34	3778	174
¶Antietam H. Ruth	2-5	365	Aug	46	2	11981	672
¶Antietam H. Saucy	2-8	267	Nov	848	48	8752	479
¶Antietam H. Sonia	2-5	274	Nov	828	42	9110	454
¶Antietam H. Sonice	2-8	144	Nov	1055	51	5481	269
¶Antietam Leader's Connie	5-4	76	Nov	996	44	2582	116
s. Langwater His Honor's Leader		d. Antietam Connie					
¶Antietam Peerless Sonye	3-8	180	Nov	990	39	7573	322
¶Antietam Royal Amethyst	4-6	99	Nov	1002	45	3470	159
s. Antietam Royalist		d. Antietam Amethyst					
¶Antietam Royal Josie	2-8	236	Nov	759	46	7909	421
*¶Antietam Royal Shasta	3-11	270	Nov	545	30	7988	400
¶Antietam Royal Sunflower	4-11	140	Nov	820	34	4868	220
¶Antietam Royal Vivian	2-5	68	Sep	862	49	2048	108
¶Antietam Royal Walnut	4-10	270	Nov	416	19	7954	373
¶Antietam Sheila	4-8	316	Nov	470	25	9429	474
*¶Antietam Sunshine	7-6	365	Nov	492	24	10964	513
*¶Bear Haven's Maxim Princess	5-8	127	Nov	832	40	4015	207
¶Green Meads Countess Darleen	3-3	300	Nov	530	24	8184	383
*¶Hidden Acres Faro's Portia	4-4	365	Nov	121	7	12147	609
*¶Hidden Acres Regent's Inza	6-5	272	Nov	503	23	8076	374
*¶Minerva of The Glen	#10-10	339	Oct	49	2	13388	650
*¶St. George Roberta	8-2	277	Nov	812	43	12124	549
*¶Wethersfield Chance's Last	5-2	202	Nov	838	38	7163	335
¶Wethersfield Commando Harvest	3-3	283	Nov	639	32	9436	430
¶Wethersfield Commando Minerva	2-8	213	Nov	743	31	6385	282
¶Wethersfield Commando Pamela	3-5	234	Nov	606	34	6070	334
*¶Wethersfield Commando's Legacy	4-5	305	Oct	3		11294	622
¶Wethersfield Commando's Lela	3-4	365	Nov	645	38	12117	639
¶Wethersfield Commando's Licata	4-2	70	Nov	1209	59	2865	140
s. Langwater Commando		d. Wethersfield Licata					
¶Wethersfield Commando's Locket	3-9	258	Nov	383	24	8072	414
¶Wethersfield Commando's Lorena	3-10	134	Nov	851	35	4583	195
*¶Wethersfield Commando's May	4-11	95	Nov	1147	40	3809	151
s. Langwater Commando		d. Langwater Lorna May					
*¶Wethersfield Ecstasy	5-5	351	Sep	510	30	11040	583
*¶Wethersfield Elga	8-0	365	Oct	584	31	15209	739
*¶Wethersfield Eloise	5-11	207	Nov	990	42	8578	374
*¶Wethersfield Ercilla	#7-3	288	Aug	61	3	8687	524
*¶Wethersfield Ernestine	7-7	365	Oct	519	31	13839	785
¶Wethersfield Gardener's Enid	3-5	305	Oct	497	32	8697	479
¶Wethersfield Gardener's Hulda	3-6	214	Nov	694	37	7173	356
¶Wethersfield Gardener's Legacy	2-2	63	Nov	815	40	1693	84
s. Wethersfield Gardener		d. Wethersfield Legacy					
¶Wethersfield H. Shasta	2-0	150	Nov	971	40	4922	205
s. Fairlawn Actor's Holliston		d. Antietam Royal Shasta					
*¶Wethersfield Ivy	7-9	108	Nov	1191	51	5086	248
s. Wethersfield James		d. Wethersfield Baroness					
¶Wethersfield J. B.'s Christie	3-8	303	Nov	668	34	11377	564
¶Wethersfield J. B.'s Edie	3-11	187	Nov	526	30	5040	281
¶Wethersfield J. B.'s Eidelweiss	3-2	115	Nov	1015	48	4231	215
s. Wethersfield James Bellarion		d. Wethersfield Eidelweiss					
*¶Wethersfield J. B.'s Ercilla	5-1	96	Nov	1235	54	4053	193
s. Wethersfield James Bellarion		d. Wethersfield Ercilla					
*¶Wethersfield Joyous	7-4	237	Nov	722	35	9301	468
¶Wethersfield Luck's Buttercup	3-7	189	Nov	446	23	4275	224
s. Wethersfield Patrician's Luck		d. Wethersfield Maxim's Buttercup					
¶Wethersfield Luck's Eloise	2-8	202	Nov	802	29	6617	268
¶Wethersfield Luck's Enalie	3-6	229	Nov	793	35	8420	390
*¶Wethersfield Luxurious	6-4	365	Sep	123	7	10360	562
*¶Wethersfield Maxim's Buttercup	6-1	183	Nov	1019	55	7787	393
s. Wethersfield Prince Marmion		d. Peribonka's Buttercup					
*¶Wethersfield Maxim's Hopeful	5-11	269	Nov	885	37	9816	444
*¶Wethersfield Maxim's Oleander	7-2	260	Nov	647	28	9222	398
¶Wethersfield Mercilia	5-8	321	Nov	483	22	9366	426
*¶Wethersfield Oleander	6-2	124	Nov	1065	45	5222	248
s. Wethersfield Prince Marmion		d. Valle's Olive					
*¶Wethersfield Patrician Linden	5-3	365	Nov	411	24	11870	615
*¶Wethersfield Patrician Lisbeth	5-11	250	Nov	819	39	9281	446
*¶Wethersfield Patrician's Ceres	6-2	104	Nov	968	41	4051	184
s. Langwater Patrician		d. President's Ceres					
¶Wethersfield Patrician's Leona	3-9	365	Nov	174	9	12630	654
*¶Wethersfield Patrician's Mina	5-8	306	Nov	550	28	8800	453
*¶Wethersfield Patrician's Wave	5-8	273	Nov	687	35	9670	484
*¶Wethersfield President Emily	4-10	315	Nov	469	21	9350	431
*¶Wethersfield President Lorie	#4-6	350	Oct	236	13	14277	684
*¶Wethersfield Pres.'s Elsner	4-3	311	Nov	657	30	9841	473
*¶Wethersfield P. Topaz	5-11	321	Nov	826	45	10995	599
*¶Wethersfield Royal Margo	6-2	127	Nov	1188	47	4648	208
*¶Wethersfield Saphronia	#5-11	288	Aug	52	3	10855	617
*¶Wethersfield Shirley	6-0	365	Nov	393	25	11864	756
*¶Wethersfield Sonia	5-9	365	Aug	111	6	10254	501
*¶Wethersfield Sybil	#5-9	353	Nov	644	31	12498	620
¶Wethersfield Victoria 2d	#3-9	322	Sep	138	7	9169	503
¶Wethersfield Victor's Blossom	2-7	214	Nov	667	34	5537	265
¶Wethersfield Victor's Christie	2-7	230	Nov	650	26	6250	289
¶Wethersfield Victor's Clover	3-1	197	Sep	351	31	4777	262
*¶Wethersfield Victor's Edith	4-0	321	Nov	370	17	9324	453
¶Wethersfield Victor's Elga	3-6	286	Nov	674	35	9292	475
*¶Wethersfield Victor's Emeline	4-2	250	Nov	591	33	9172	501
¶Wethersfield Victor's Emily	2-11	216	Sep	612	33	5903	287
¶Wethersfield Victor's Ercilla	2-5	281	Nov	507	29	6977	381
*¶Wethersfield Victor's Gold	4-6	240	Nov	634	25	8341	344
*¶Wethersfield Victor's Jessica	4-7	212	Nov	510	30	6435	343
¶Wethersfield Victor's Lentini	2-7	365	Nov	433	25	11065	605
*¶Wethersfield Victor's Lizette	3-9	99	Nov	884	45	3443	175
s. Wethersfield Patrician Victor		d. Wethersfield Lizette					
¶Wethersfield Victor's Marie	2-10	182	Sep	761	42	5572	282
¶Wethersfield Victor's Mercilla	2-6	213	Nov	510	22	5042	252
¶Wethersfield Viking's Eustacia	2-5	323	Nov	468	26	9109	468
¶Wethersfield Viking's Valerie	2-3	365	Oct	529	30	10436	542
*¶Wethersfield Wanda	5-1	261	Nov	510	25	9294	441
*¶Woodacres Honor Lucille	4-9	288	Nov	530	24	9412	489
*¶Woodacres Noble Lucy	5-11	280	Nov	689	42	10963	593

§LIBERMAN, SIDNEY, VALLEY BROOK FARM, COLLEGEVILLE, PA.

C. F.'s Titan's Lone Star	3-6	153	Dec	786	48	4852	263
s. Thornbeck Foam's Titan		d. C. F.'s Lone Star					
Haven Hill H. Peony	2-6	164	Dec	879	43	5653	252
s. Fairlawn Performer's Honor		d. Stronghold Count's Petunia					
*Valleybrook Champion Hazel	4-10	344	Dec	588	36	11526	605
Valleybrook Champion Queen	5-8	305	Sep	261	14	10007	430
Valleybrook Char Arnder	2-2	365	Oct	279	15	8422	423
*Valleybrook Chic Jeressa	4-4	365	Dec	186	12	10473	546
Valleybrook Coronet Buttercup	6-4	165	Dec	1022	65	6661	352
s. Bournedale King Coronet		d. Mahwin Farms Buttercup					
Valleybrook H. Dahlia	2-2	365	Oct	614	30	10739	534
Valleybrook H. Elsabeth	1-11	365	Dec	193	9	13347	548
Valleybrook Lance Hazel	2-0	365	Oct	284	14	9549	449
Valleybrook Royal Ella	3-4	365	Oct	657	36	13099	589

§LIEBERS, HARRY D., ESTATE, "SKYLINE," LINCOLN, NEBR. ARHT

Skyline High Lyda	2-3	140	Nov	618	32	3395	162

§LIEBERS, O. H. & SON, "SKYLINE," LINCOLN, NEBR. ARHT

*Duke's Generous	10-11	270	Nov	788	43	10242	513
Rosebud Farm Phyllis	3-2	268	Nov	409	25	6699	375
Skyline Beacons Carmen	2-3	200	Nov	686	38	5756	276
Skyline Beacons Mandy	2-3	207	Nov	757	44	6171	314
*Skyline Challenger's Lady	7-3	365	Sep	91	7	9410	590
Skyline Dist. Doretta	3-7	146	Nov	982	63	5828	312
Skyline Distinctives Arlene	1-10	333	Nov	698	41	10412	524
*Skyline Distinctive's Blend	3-4	88	Nov	1095	56	3376	175
s. McDonald Farms Distinctive		d. Skyline Hercules' Brenda					
Skyline Distinctive's Glamour	5-5	178	Nov	472	22	3760	179
*Skyline Distinctive's Moonbeam	5-5	157	Nov	500	27	4095	220
s. McDonald Farms Distinctive		d. Skyline Challenger's Monica					
Skyline Distinctive's Roberta	2-1	143	Nov	882	40	4645	208
Skyline Distinctive's Twinkle	2-1	342	Nov	721	33	11275	487
Skyline Distinctive's Valda	2-4	365	Oct	53	3	8399	466
*Skyline Distinctive's Vanity	5-10	59	Nov	960	39	1813	73
s. McDonald Farms Distinctive		d. Skyline Triumph's Valencia					
Skyline Distinctive's Violet	2-3	40	Nov	869	45	1101	57
s. McDonald Farms Distinctive		d. Pine Manor Majesty's Vision					
*Skyline Grateful	#12-5	328	Jul	44	3	7124	383
*Skyline Hercules' Radiance	8-1	301	Oct	195	13	7232	412
Skyline High Audrey	2-4	106	Nov	935	42	3256	148
s. McDonald Farms High Skyline		d. Skyline Just Adaline					
Skyline High Charity	4-0	197	Nov	803	54	7007	376
Skyline High Damsel	3-5	275	Nov	368	25	7235	412
Skyline High Favor	3-9	148	Nov	733	39	4875	224
s. McDonald Farms High Skyline		d. Skyline Challenger's Favorite					
Skyline High Gaiety	3-4	79	Nov	1010	63	2805	151
s. McDonald Farms High Skyline		d. Skyline King's Gratitude					
Skyline High Linda	3-9	183	Nov	942	48	6650	336
*Skyline High Princess	3-4	272	Nov	577	37	8387	489
*Skyline High Quantity	3-4	132	Nov	877	38	4600	208
s. McDonald Farms High Skyline		d. Skyline King's Queen					
*Skyline High Rona	3-4	352	Nov	482	31	11636	665
Skyline High Theda	4-4	120	Nov	824	37	3917	187
s. McDonald Farms High Skyline		d. Skyline King's Thelma					
Skyline High Valorie	3-4	141	Nov	793	45	4841	235
*Skyline Just Blue Bell	7-5	231	Nov	456	21	7205	372
*Skyline Just Luella	7-5	191	Sep	659	31	7015	296
Skyline Kadi Fortune	2-7	106	Nov	711	35	2884	136
s. McDonald Farms Ideal Kadi		d. Skyline Challenger's Favorite					

*Skyline King's Barbee	6-2	303	Nov	606	32	8892	420
*Skyline King's Glory	4-10	236	Nov	737	45	8393	476
*Skyline King's Grace	5-8	365	Oct	22	1	10279	572
*Skyline King's Gratitude	5-11	85	Nov	959	57	2922	157
s. McDonald Farms Skyline King		d. Duke's Generous					
*Skyline King's Queen	5-4	128	Nov	956	44	4696	206
s. McDonald Farms Skyline King		d. Jupiter's Jo Betty					
*Skyline King's Rosebud	3-11	176	Oct	438	25	5483	288
Skyline King's Visual	4-1	231	Nov	688	38	7861	409
Skyline Reveller's Beauty	3-4	138	Nov	762	41	4909	234
*Skyline Traveller's Belle	3-10	100	Nov	1050	40	3891	157
s. Skyline King's Traveller		d. Skyline Just Blue Bell					
*Skyline Triumph's Honoria	4-9	305	Sep	305	16	11217	615
*Skyline Triumph's Rosette	#5-11	189	Jul	338	12	6221	319
*Skyline Triumph's Valencia	8-4	304	Nov	544	34	11230	607
*Stringtown Twilight	6-3	279	Nov	843	53	12929	623

§LYON, WILMER R., JUNCTION CITY, OREGON. ARHT

*Cherryville's Mountain Girl	6-4	305	Nov	442	22	12254	579
Glen's Blossom	2-11	305	Nov	524	27	9967	475
Lyon Farm Carlene	2-1	305	Sep	16		6238	355
Lyon Farm Garnet	#2-1	294	Oct	249	12	8357	426

MARLO, C. D., REPELMAR FARM, VERSAILLES, MO. ARHT

Repelmar C. Flower	2-5	202	Oct	891	41	6074	271
Repelmar C. Lindell	2-8	201	Oct	799	42	5614	286
¶Repelmar Fairfax Aleen	2-8	365	Nov	254	15	9470	525
¶Repelmar Fairfax Dolly	2-2	305	Nov	195	11	7817	410
*Repelmar Her Fair Chic	5-8	92	Dec	1333	60	4254	204
s. Coronation Herald		d. Repelmar Fairfax Lucky Peace					
Repelmar Her Laurene	2-9	184	Dec	710	36	5003	229
s. Coronation Herald		d. Repelmar Fairfax Lucky					
Repelmar Her Mabel	2-9	98	Dec	903	39	2964	129
s. Coronation Herald		d. Repelmar Fairfax May Queen					
Repelmar Her Stella	3-9	172	Dec	660	38	5221	268
Repelmar K. Marilla	2-3	119	Dec	868	41	3700	171
s. Flying Horse Eastern King		d. Anchor's Marilla					
Repelmar K. Valerie	2-7	85	Dec	997	44	2830	117
s. Flying Horse Eastern King		d. Repelmar Her Valerie					
*Repelmar P. Ila	3-5	306	Dec	615	45	10044	607
¶Repelmar P. Nettie	3-2	365	Nov	275	15	12686	639

McCLELLAND, W. T. & SON, SHAMROCK GUERNSEY FARM, TUCSON, ARIZ. ARHT

*¶Bonnibell Vera	4-7	129	Dec	1060	46	5694	258
s. Coronation Damascus		d. Bonnibell Valiant					
*¶Butter Boy's Valor	8-7	209	Dec	797	41	8294	373
*¶Discovery's Arline of Idora	8-1	303	Dec	1016	51	14176	611
*¶Dorella Tulip's Darby	4-7	365	Nov	217	12	13244	687
*¶Fern's Rainbow of Idaho King	10-1	365	Nov	504	27	13372	622
*¶Fresno Master's Buttercup	5-5	201	Dec	939	52	8769	406
*¶Goose Valley Lois	5-8	365	Nov	592	31	15221	698
Happyholme Majesty Fleurette	2-10	232	Dec	580	36	6015	311
¶Ideal's Eminent's Emeranda	2-5	52	Dec	1206	55	1955	89
s. Ideal's Eminent		d. Ideal's Prediction's Emeranda					
¶Ideal's Ranchero' Superb	2-7	57	Dec	1458	62	2674	113
s. Ideal's Ranchero		d. Ideal's May Royal's Superb					
¶Ideal's Superior's Lenoa	2-8	52	Dec	1088	55	1762	89
s. Ideal's Superior		d. Ideal's Beacon's Lenoa					
*¶Maria of Sun Shine Valley	6-6	365	Dec	123	6	14244	664
*Mira Loma Farm Eloise	5-11	365	Oct	157	9	11320	554
*¶Riverview General's Martha	4-3	253	Dec	1002	50	10353	469
*¶St. Albans Actor's Hale Spot A.	9-11	365	Jan	507	34	12161	648
St. Albans AVBoy's G. G. Heiress	2-10	365	Oct	273	16	10221	543
*St. Albans A V Boy's Jigger	7-0	365	Oct	56	3	11096	644
*¶St. Albans A V Boy's Maze	6-11	253	Dec	1249	77	13088	671
Shamrock Farms Beebe	2-10	303	Dec	731	32	10645	420
Shamrock Farms General's Susan	2-5	209	Dec	594	36	5621	280
Shamrock Farms Iris	2-2	365	Nov	114	5	8555	450
Shamrock Farms Jeanette	2-4	319	Dec	727	34	10297	431
Shamrock Farms Johanna	2-7	365	Oct	334	14	12415	493
*Shamrock Farms Julia	3-4	268	Dec	576	27	8386	358
Shamrock Farms King's Tulip	2-3	211	Dec	754	38	6375	265
Shamrock Farms Leona	2-8	209	Dec	622	37	5679	273
*¶Shamrock Farms Lullaby	3-3	305	Dec	259	16	10284	509
Shamrock Farms Rosebud	2-4	284	Dec	821	43	9646	406
*Shamrock Farms Tulipbloom	4-3	250	Dec	376	17	8827	381
Shamrock Farms Warrior's Clara	2-6	212	Dec	816	38	6944	310
*¶Valley Pride's Susan	6-2	263	Dec	1050	61	12196	611
Wey Acres Bellringer's Lorie	2-3	305	Dec	244	11	8244	350
*¶Wey Acres Levity Lustre	6-8	365	Jan	338	18	16956	795

§McCONNELL, H. H., MEETINGHOUSE LANE FARM, HONEY BROOK, PA. ARHT

Airy Acres LGS's Blue Bell	5-8	92	Dec	1153	55	3782	168
s. Locust Grove Strongheart		d. Airy Acres Blue Bell					
Allerton Hill Butterfat Theda	2-5	160	Dec	724	34	4692	179
s. Mulhocaway Butterfat Senator		d. Thehe					
*Belle Vista Forward Ivy	5-0	66	Dec	1060	50	2380	113
s. Jaebardale Forward Countryman		d. Glenco Royal Ivy					
*Benton's Excellence Hope	4-5	76	Nov	867	41	2640	131
s. McDonald Farms His Excellence		d. Benton's Hopeful Hattie					
Kino Gallant Matilda	4-2	61	Dec	1495	60	2941	113
s. Hominy Hill Gallant		d. Kino Wistar Molly					
Manor Glen C. Adjustine	4-10	107	Dec	1052	50	4121	188
s. Langvalley Commander		d. Manor Glen Adjustine					
*Maple Lane Newsboy's Choice	4-0	138	Dec	792	45	4338	210
*Meetinghouse Dona Lady Doll	3-4	153	Dec	828	46	5241	243
*Meetinghouse Lane Dona Agatha	3-7	99	Dec	993	52	3447	175
s. Liseter Prince Don		d. Meetinghouse Lane Agatha					
*Meetinghouse Lane Enclarity	4-4	143	Dec	733	32	4393	171
Meetinghouse Lane Farm N Belle	2-7	92	Dec	798	39	2476	121
s. Langwater Ensign		d. Meetinghouse Lane Belle					
Meetinghouse Lane N Barbara	2-2	153	Dec	817	39	4989	213
Meetinghouse Lane N. N. Fazzey	1-11	159	Dec	737	35	4391	188
Midview Billy's Bessie	2-2	39	Dec	749	33	899	40
s. Midview Champion's Billy		d. Midview Reveller's Bessie					
Osborne Hill Levity Blueblood	2-2	76	Dec	842	41	2269	105
s. Hominy Hill Baron		d. Pine Manor Levity					
Spring Hill's Sadie May	7-9	116	Dec	872	46	3772	178
s. Fritzlyn King Heir		d. Hardwick's Sadie					
Twin Brook Farm Hattie	2-5	152	Dec	624	31	3742	165

McDONALD, J. M. & SON, McDONALD FARMS, CORTLAND, N. Y. ARHT

*¶Adohr Peter Pan Ingria	6-4	78	Nov	1817	84	4539	195
s. Rosewald Peter Pan		d. McDonald Farms Ingria					
¶Curtiss Candy Lucky Starlight	3-4	50	Nov	1170	58	1866	92
s. McDonald Farms Pre Lucky Boy		d. Curtiss Candy Levity Starlight					
*Evolution's Belle	9-5	138	Nov	1088	51	6378	281
*¶Fairlawn Actor's Wistaria	3-7	129	Nov	1191	61	5764	278
*Fer-Manor Mary Judy	5-7	37	Nov	1367	81	1642	98
s. Western Glow Marymost		d. Julie of Sandy Spot					
*¶Grandview B. Predictor's Bunny	3-9	113	Nov	1140	54	5058	218
s. Coldspring's Bunny's Predictor		d. Grand View Majesty's Jane					
*¶Marlene of Aldarra	3-5	212	Nov	762	38	8579	382
¶McDonald Farms B B Silver Bell	2-2	87	Nov	1061	58	3207	118
s. McDonald Farms Blueblood King		d. McDonald Farms Le Olga					
*¶McDonald Farms Don's Othella	4-5	268	Nov	1131	67	12801	674
*¶McDonald Farms Emory's Placid	3-5	305	Oct	76	3	9836	469
¶McDonald Farms Fine Savina	2-3	209	Nov	573	34	5955	332
¶McDonald Farms Fine Show Girl	2-5	138	Nov	981	55	5283	267
*McDonald Farms Fore Perfecta	4-0	308	Nov	709	49	11105	642
*¶McDonald Farms Fore Rinova	3-5	74	Nov	1018	50	2744	126
s. McDonald's Foremost Prediction		d. McDonald Farms S. Kanova					
¶McDonald Farms Fore Sapphire	2-5	135	Nov	1093	56	4966	236
¶McDonald Farms Fore Sharon	2-4	109	Nov	724	48	3280	172
s. McDonald's Foremost Prediction		d. Bethany Favor's Daisy-Hill					
¶McDonald Farms Fore Sybil	2-3	59	Nov	1233	59	2395	113
s. McDonald's Foremost Prediction		d. McDonald Farms Idalia					
*¶McDonald Farms High Nilda	6-4	180	Nov	751	42	7306	371
*¶McDonald Farms High Ninnette	4-11	349	Nov	787	38	14002	612
*McDonald Farms Ideal Nova	6-1	103	Nov	1315	72	5287	268
s. McDonald Farms Ideal		d. Riveredge Golden Belle					
*¶McDonald Farms Ideal Oka	4-10	305	Nov	97	6	10010	560
¶McDonald Farms Ideal Roxy	2-2	281	Nov	654	40	8822	474
¶McDonald Farms Ideal Sappho	2-4	90	Nov	1001	42	3194	129
s. McDonald Farms Ideal		d. McDonald Farms S. Nita Rose					
McDonald Farms Ideal Selena	2-4	34	Nov	1068	51	1164	55
s. McDonald Farms Ideal		d. McDonald Farms High Nymph					
*McDonald Farms Ioka	10-8	344	Nov	226	13	9975	517
¶McDonald Farms Jolly Satin	2-5	110	Nov	981	52	4101	199
s. McDonald Farms High Neptune		d. McDonald Farms S. Orchid					
¶McDonald Farms Jolly Sibylla	2-4	118	Nov	789	40	3690	182
s. McDonald Farms High Neptune		d. McDonald Farms Dorothea					
¶McDonald Farms Just Royal Rose	2-1	365	Dec	10		9749	487
*¶McDonald Farms King's Kindness	8-9	30	Oct	1623	71		
s. Myhaven King		d. McDonald Farms Donita					
*¶McDonald Farms King's Marella	6-5	182	Nov	717	37	6070	290
*¶McDonald Farms Le Penelope	3-6	305	Dec	203	10	12401	566
¶McDonald Farms Le Phoebe	3-6	365	Nov	494	33	11517	653
*¶McDonald Farms Le Prophetess	4-5	131	Nov	1134	67	5751	299
*¶McDonald Farms Le Prudence	3-10	98	Nov	954	48	3640	176
s. McDonald Farms S. Leader		d. McDonald Farms Fleda					
¶McDonald Farms Le Radella	2-5	330	Nov	651	42	9455	552
¶McDonald Farms Le Reanna	2-7	365	Sep	645	38	11055	578
¶McDonald Farms Le Redda	3-0	90	Nov	720	42	2247	132
s. McDonald Farms S. Leader		d. McDonald Farms B. B. Nedda					
¶McDonald Farms Le Redelle	3-2	201	Nov	993	52	7731	366
McDonald Farms Le Rhea	3-4	74	Nov	744	42	1984	112
s. McDonald Farms S. Leader		d. Chinquapin Lady Levity					
¶McDonald Farms Le Robina	3-4	126	Nov	890	47	4860	242
¶McDonald Farms Le Romance	2-2	365	Dec	15	1	5696	320
¶McDonald Farms Le Rutheda	2-3	253	Nov	755	47	7626	376
¶McDonald Farms Le Sandra	2-4	178	Nov	858	45	6079	299
¶McDonald Farms Le Shirley	2-3	61	Nov	854	40	1835	76
s. McDonald Farms S. Leader		d. McDonald Farms Pre Jade Lady					
¶McDonald Farms Le Susan	2-5	81	Nov	1054	44	3037	132
s. McDonald Farms S. Leader		d. McDonald Farms Pre Jedetta					
*McDonald Farms Nestafette	5-10	305	Oct	584	23	13523	642
McDonald Farms Noble Palmeda	3-8	108	Nov	802	46	3548	188
s. McDonald Farms High Noble Peer		d. McDonald Farms D. Margo					
¶McDonald Farms Noble Placidia	3-1	312	Nov	879	49	13553	670
¶McDonald Farms Noble Portia	3-7	232	Nov	925	50	9561	469
¶McDonald Farms Noble Regina	3-7	52	Nov	956	42	1560	69
s. McDonald Farms High Noble Peer		d. McDonald Farms Pre Nigelle					
McDonald Farms Noble Ruby	3-5	133	Nov	915	42	5095	226
s. McDonald Farms High Noble Peer		d. McDonald Farms Gem					
¶McDonald Farms Orion's Rotilda	2-3	365	Nov	342	21	11346	552
¶McDonald Farms Orion's Selma	2-4	196	Nov	682	39	5891	270
*¶McDonald Farms Pre Julee	9-9	109	Nov	1333	60	5577	226
s. McDonald Farms Prediction		d. McDonald Farms Faithful					
*McDonald Farms Pre Lidelia	7-7	207	Nov	817	49	9476	487
*¶McDonald Farms Pre Lynn	7-9	200	Nov	1820	90	5987	258
s. McDonald Farms Prediction		d. McDonald Farms Elegance					
*¶McDonald Farms Pre Nangie	4-10	365	Sep	454	30	12742	651
*¶McDonald Farms Pre Neda	5-7	192	Nov	806	46	8472	411
*¶McDonald Farms Pre Nora	6-10	39	Nov	1580	75	1990	94
s. McDonald Farms Prediction		d. Walnut's Ella's Pansy					
*¶McDonald Farms Pre Onette	5-4	176	Nov	1184	71	8244	427
¶McDonald Farms Pre Panchita	3-3	314	Nov	875	50	11161	578
*¶McDonald Farms Pre Penchant	3-5	365	Dec	141	9	11354	599
*McDonald Farms Pre Psyche	4-7	73	Nov	1335	64	3441	166
s. McDonald Farms Prediction		d. McDonald Farms Henrietta					
¶McDonald Farms Pre Red Rose	2-3	305	Dec	144	8	9582	506
¶McDonald Farms Pre Revelation	2-1	365	Dec	65	3	12758	615
¶McDonald Farms Pre Roella	2-3	244	Nov	613	35	7018	357
¶McDonald Farms Pre Ruda	2-9	156	Nov	783	46	5256	259
McDonald Farms Royal Silvene	2-4	98	Nov	925	49	3252	187
s. McDonald Farms Jolly Paragon		d. McDonald Farms Pre Psyche					
*¶McDonald Farms S. Kanova	8-10	129	Nov	1263	72	6115	318
*McDonald Farms S. Maytime	7-0	316	Nov	764	48	13198	658
*¶McDonald Farms S. Nita Rose	5-8	160	Nov	1098	61	7305	347
*¶McDonald Farms S. Old Rose	4-8	146	Nov	948	54	6174	297
¶McDonald Farms S. Pearline	4-1	98	Nov	1269	61	4633	210
s. McDonald Farms Steadfast		d. McDonald Farms High Judith					
*¶McDonald Farms Steadfast Paula	3-9	365	Oct	159	10	12080	692
Pre-Eminent Rosa	2-3	305	Nov	23	1	5763	304
¶Quetzel of McDonald Farms	3-2	165	Nov	841	38	5855	239

*Riverview Lad's Bountiful	6-8	305	Nov	128	10	10176	532
*Skyline Distinctive's Fashion	3-4	70	Nov	1056	55	2627	138
s. McDonald Farms Distinctive		d. Skyline Fayette					
*¶Skyline Just Gem	6-11	365	Oct	127	7	14753	706
¶Sunshine of McDonald Farms	2-2	239	Nov	768	44	7964	389
*Woodacres Honor's Daisette	3-11	305	Oct	121	7	8059	416

§McFARLAND, SAM B., ROBIN ROOST FARMS, LEBANON, TENN.

Green Acres Gill	#6-7	304	Dec	585	21	11912	431
Mo-La-Jac Virginian's Annie	4-5	305	Nov	229	14	11986	693
*Primrose Farm Patrick's Paddy	3-11	284	Oct	552	31	8199	387
*Primrose Farms Loretta	5-9	304	Oct	731	44	10540	583
Robin Roost Rex's Iolanthy	2-3	80	Dec	698	32	1997	87
s. Riegeldale Emory's Rex		d. Robin Roost Spotter's Iolanthy					
*Robin Roost Ruby	7-0	295	Dec	917	43	12626	558
Robin Roost Spot's Maggie	3-9	305	Oct	597	37	9230	481
Robin Roost Spotter's Frances	4-5	113	Dec	1087	54	4250	200
s. Riegeldale Emory's Spotter		d. Hamlet's Fay					
Robin Roost Valor's Cherub	3-4	305	Nov	384	22	9909	494
Robin Roost Valor's Gay	3-1	305	Nov	274	17	7451	377
Robin Roost Valor's Jane	2-4	189	Dec	638	39	4831	244
Robin Roost Valor's Sallie	3-3	305	Nov	301	21	9766	542

§MISTR, A. & SONS, MIDVIEW FARM, RICHMOND, VA. ARHT

*Bryncoed's Biggie's Beauty	7-7	365	Oct	49	2	9983	509
Midview Blaze's Sally	2-8	365	Sep	98	6	7993	446
Midview Challenger's Nora	3-6	303	Dec	604	35	7943	400
Midview Champion's Dawn	3-4	365	Nov	566	34	11291	545
Midview Noble's Adell	3-3	305	Sep	62	3	9223	505
Midview Noble's Butterbea	3-5	273	Nov	570	32	7421	388
Midview Noble's Gay Lass	4-3	334	Nov	243	16	8397	438
Midview Noble's Lady	4-8	238	Dec	724	40	7676	402
Midview Noble's Martha	4-0	295	Dec	685	48	8982	487
Midview Noble's Rosetta	3-2	320	Nov	275	16	8074	386
Midview Noble's Snowball	5-9	138	Dec	756	44	4339	232
s. Midview Beauty's Noble		d. Midview King's Snowball					
Midview Reveller's Frostbite	3-4	365	Nov	39	2	9889	539
Midview Royal's Emma	4-7	323	Nov	296	18	7523	352
Midview Royal's Nan	5-11	232	Dec	642	36	7098	380
Midview Royal's Nella Jay	#4-4	349	Aug	241	15	10787	583
Midview Royal's Nellie Girl	4-3	365	Nov	127	8	9923	592

§MOORE, F. L. & WELLER, J. R., BETTY L. & DAVID, MILMOORE FARMS, FREMONT, OHIO. ARHT

*Antietam Royal Faithful	5-7	220	Dec	729	35	7528	306
*Conora Empress Rosalind	5-11	305	Nov	346	21	9583	493
*Conora Empress Tessie	5-5	91	Dec	1666	91	4847	241
s. Kenmar Hills Emperor Jim		d. Navigator's Tessie					
Conora Empress Tranquil	2-1	347	Dec	576	38	10143	496
*Coronation Zandra	8-4	267	Nov	1042	52	11935	552
*Curtiss Candy P. Maiden	10-3	166	Dec	868	37	5723	229
Etoile Julie	2-0	305	Sep	207	11	5603	306
*Etoile Julie	3-0	59	Dec	654	33	1252	63
s. Riegeldale Emory's Heir		d. Sashabaw Etoile					
*McDonald Farms Karma	9-3	236	Dec	1011	48	10845	472
Milmoore's A. Faithful	3-0	151	Dec	873	37	4919	205
s. Hominy Hill Aristocrat		d. Kitchener Fearless Faithful					
*Milmoore's A. Faustina	4-9	250	Dec	382	20	6415	320
*Milmoore's A. Feather	3-1	305	Sep	174	8	7383	331
Milmoore's A. Genevieve	3-3	305	Nov	61	2	7880	300
*Milmoore's A. Karen	5-10	210	Dec	420	17	5436	200
*Milmoore's A. Malinda	4-6	210	Dec	764	35	7242	313
Milmoore's A. Mardenna	3-5	150	Dec	762	28	4821	172
s. Hominy Hill Aristocrat		d. Curtiss Candy P. Maiden					
*Milmoore's A. Millie Jane	4-11	365	Dec	627	34	13328	648
Milmoore's O. Karmalee	2-5	99	Dec	702	35	2352	110
s. McDonald Farms Steadfast Odin		d. Milmoore's A. Karen					
Milmoore's O. Kathe	2-2	63	Dec	813	40	1669	77
s. McDonald Farms Steadfast Odin		d. Milmoore A. Kathe					
Milmoore's O. Mimi	2-2	43	Dec	1213	48	1582	63
s. McDonald Farms Steadfast Odin		d. Kitchener Fearless Mimi					
Milmoore's O. Pride	2-5	166	Dec	764	39	5001	209
Milmoore's O. Prudy	2-9	100	Dec	972	44	3197	135
s. McDonald Farms Steadfast Odin		d. Hominy Hill Prudy					
Milmoore's O. Susie	2-4	164	Dec	549	30	3973	199
Milmoore's O. Zandra	2-2	43	Dec	1028	40	1391	52
s. McDonald Farms Steadfast Odin		d. Coronation Zandra					
*Riegeldale Emory's Elise	8-8	181	Dec	1161	65	8017	382
Riegeldale Fashioner Bette	2-5	274	Dec	566	26	6648	312

§MORRIS, ROBERT H., BROOKFORD FARM, ROLLINSFORD, N. H. ARHT

Brookford Catherine	4-4	305	Nov	110	5	9711	430
Brookford Franchette	2-8	294	Dec	769	36	9099	400
Brookford Lady Twilight	3-5	280	Dec	744	34	9022	412
Brookford Maid Marian	2-3	262	Dec	920	42	8298	351
Brookford Mayfly	2-9	305	Dec	306	16	9444	456
Brookford Princess Beta	2-8	305	Oct	316	17	8603	437
Brookford Princess Julia	3-9	305	Dec	264	14	8770	415
Brookford Singing Diana	2-5	220	Dec	766	37	6298	274
Brookford's Posey	3-2	77	Dec	930	42	2454	115
s. Flying Horse Double General		d. Brookford Freedom's Rosebud					
*Brookford Stardust	4-1	209	Dec	748	34	6235	294
*Sunnyfields Melody	4-11	305	Nov	168	7	8890	360

§MURRAY, ORE, MIDLOTHIAN, VA. ARHT

Shady Rest Blaze's Helena	2-8	198	Dec	696	40	5388	241

OKLAHOMA A. & M. COLLEGE, STILLWATER, OKLA.

*¶Boehle's Queen's Patsy	4-9	365	Nov	232	15	10011	572
*¶Sooner Ambassador Early	4-10	207	Dec	771	43	7706	350
¶Sooner Maxim Curie	2-2	365	Oct	82	4	8278	466
¶Sooner Maxim Earring	2-9	64	Nov	760	42	1666	91
s. Boehle's King's Star		d. Sooner Ambassador Early					

OSBORNE, H. ARTHUR & FLORENCE, OSBORNE FARMS, CANTON, N. C. ARHT

Garden Creek Fleurette	2-10	219	Dec	537	36	5531	304
¶Garden Creek Flicker	3-1	305	Nov	84	4	6929	364
Garden Creek Gretchen	2-5	147	Oct	769	41	4595	212
¶Garden Creek Heidi	2-3	365	Dec	600	30	10338	487
¶Garden Creek Hekla	2-5	365	Sep	450	26	8771	492
Garden Creek Madona	2-5	174	Oct	633	34	5161	251
Garden Creek Mistletoe	2-7	173	Dec	471	27	4487	216
Garden Creek Rebecca	2-5	292	Nov	356	23	6402	333
Garden Creek Varinka	3-2	258	Dec	226	13	5107	252

OSBORNE, M. LOUISA, ESTATE, OSBORNE FARMS, CANTON, N. C. ARHT

¶Garden Creek Valetta	#1-11	359	Aug	7		7281	401

§PETERSON, HARRY, AUSTIN, TEXAS. ARHT

Partridge Countess Serena	2-3	248	Dec	645	39	6248	324

§PRITZL, FRANK, GALE CREST, GRANGER, WASH. ARHT

Gale Crest Dan's Harriett	2-0	96	Dec	857	48	2927	147
s. Westlynn Dolly's Dan		d. Gale Crest V. Hester					
Gale Crest Dan's Ida	2-5	99	Dec	1007	59	3503	189
s. Westlynn Dolly's Dan		d. Westlynn Valor's Inez					
Gale Crest Dan's Inky	2-1	108	Dec	1002	55	3673	191
s. Westlynn Dolly's Dan		d. Gale Crest Ilene					
Gale Crest Dan's Polly	2-6	258	Dec	653	41	6560	347
Gale Crest Helen	6-8	279	Nov	564	39	10213	550
*Gale Crest Ilene	7-4	71	Dec	1384	73	3341	174
s. Valient M. of Prestdale		d. Westlynn Valor's Inez					
Gale Crest Irene	5-10	278	Dec	659	46	10399	541
*Gale Crest Ivy	7-10	225	Dec	788	48	8805	440
*Gale Crest V Clara	5-1	92	Dec	1306	66	4209	220
s. Valient M. of Prestdale		d. Bonneville Clarissa					
Gale Crest V. Hope	#3-1	292	Oct	595	42	8014	442
Gale Crest V. Imogene	#2-11	274	Aug	464	23	8914	397
*Gale Crest V. Imogene	3-11	48	Dec	1425	63	2116	100
s. Valient M. of Prestdale		d. Gale Crest Ilene					
*Gale Crest V. Lana	3-4	294	Nov	588	45	10785	578

PRUETT, EDWARD, RED CROSS FARM, WINCHESTER, KY. ARHT

Holdridge Red Cross Girl	2-9	305	Aug	224	12	8881	446
*¶Hoosiermead Bonnie Violetta	4-3	261	Dec	591	32	9719	532
Hoosiermead NoMax Virgie	3-4	365	Aug	82	5	9646	574
¶Red Cross Noble Janette	3-5	203	Dec	769	43	6863	377
s. Quail Roost Noble Maximus		d. Red Cross Maxim's Janette					
¶Red Cross Noble Kate	2-4	211	Dec	803	45	6445	354
s. Quail Roost Noble Maximus		d. Red Cross Bright Beulah					
¶Red Cross Noble Lucy	3-11	208	Dec	734	42	7025	390
s. Quail Roost Noble Maximus		d. Red Cross Lucky Omega					

§RANSOM, W. G., ESTATE, RANSOM FARM, HOMEWOOD, KANS. ARHT

*Ransom Abigail's Alotta	4-10	305	Dec	55	3	8517	447
*Ransom Adele's Augusta	5-11	126	Dec	783	44	3893	198
s. St. James Champion Bobby		d. Ransom Alma's Adele					
Ransom Adora's Adorine	2-4	62	Dec	870	46	1803	90
s. Ransom April's Agent		d. Ransom Angel's Adora					
Ransom Alona's Algie	3-2	130	Dec	824	47	4326	227
s. McDonald Farms Pre Notable		d. Ransom Abigail's Alona					
Ransom Anita's Aris	3-3	117	Dec	759	41	3570	186
s. McDonald Farms Pre Notable		d. Ransom Alma's Anita					
*Ransom Anolsa's Anoka	3-4	243	Dec	588	38	7637	411
Ransom Astoria's Appleblossom	2-8	126	Dec	640	39	3192	180
s. Cooper's Inrox		d. Ransom Anise Astoria					
Ransom Faridas Friola	2-0	78	Dec	658	33	1713	82
s. Ransom April's Agent		d. Ransom Felicia's Farida					
Ransom Felicia's Farina	3-3	73	Nov	961	52	2469	129
s. McDonald Farms Pre Notable		d. Ransom Fredonia's Felicia					
Ransom Fidget's Fernalou	2-5	274	Dec	500	33	6604	345
*Ransom Florence's Fawzia	3-6	305	Sep	257	15	7132	383
Ransom Florence's Flossie	2-8	305	Nov	106	7	7703	396
*Ransom Francette's Feather	3-2	301	Dec	298	18	7160	368
Ransom Glenna's Gladiola	3-4	101	Dec	829	38	3026	145
s. St. James Champion Bobby		d. Ransom Georgiana's Glenna					
Ransom Jato's Jeanette	2-5	365	Nov	155	12	8844	519
Ransom Lena's Leanna	3-9	117	Dec	929	46	4436	251
s. McDonald Farms Pre Notable		d. Ransom Lotus' Lena					
*Ransom Lotus' Lena	5-2	305	Dec	132	7	10066	506
Ransom Pam's Pamola	3-0	288	Dec	465	29	6750	353

§RANSOM, W. G., JR. & NANCY JANE, RANSOM FARM, HOMEWOOD, KANS. ARHT

*Ransom Ruth's Radiant	4-9	110	Dec	836	52	3734	211
s. Ransom Angel's Admiral		d. Ransom Roberta's Ruth					
Ruby's Roxie of Ransom Farm	2-2	305	Dec	25	1	5399	301
Springdale Model Fay	2-1	71	Dec	636	31	1609	75
s. Meadow Lodge Climax's Model		d. Springdale Fanny Lee					

§RAY, H. G. & VIOLA, ELM ROW, ALBION, MICH. ARHT

Knollnook Peerless Marie	2-1	345	Nov	292	17	8859	410
Lockshore Babette	#2-4	353	Oct	25	1	4872	281
Lockshore Pre Maid	2-5	247	Nov	482	27	6044	268
*Lois of Beech Hill	4-2	253	Nov	671	38	9280	400
Prediction Anchor's Doll	1-11	78	Nov	784	32	2196	87
s. Beau Gay Prediction		d. Anchor's Dolly					
Silver Birch Independent Dawn	2-1	354	Nov	407	23	8265	406
*Woodacres Princess Peridot	3-5	55	Nov	839	36	1587	73
s. Woodacres Prince Royal		d. Larches Peridot					

§RHODENBAUGH, W. W., RHODENBAUGH RANCH, CALDWELL, IDAHO. ARHT

*Rhodenbaugh's Amaryllis	10-5	196	Dec	621	41	5914	301
*Rhodenbaugh's Blenheim Rose	5-3	305	Oct	512	37	8871	589
*Rhodenbaugh's Calla Lily	4-10	180	Dec	701	38	5128	241
*Rhodenbaugh's Coral Rose	#4-3	272	Oct	188	10	7290	374
*Rhodenbaugh's Daffodil	3-4	305	Nov	231	11	7289	374
*Rhodenbaugh's Evening Star	5-3	184	Dec	595	35	5430	298
Rhodenbaugh's Kilarney Rose	3-5	293	Dec	293	16	7752	379
*Rhodenbaugh's Phil-Rose Star	3-2	184	Dec	508	34	4407	240
Rhodenbaugh's Phyl-Rose Amole	2-7	84	Dec	749	34	2420	106
s. Rhodenbaugh's Phylman		d. Rhodenbaugh's Amaryllis					
Rhodenbaugh's Phyl-Rose Daisy	2-0	229	Dec	628	34	6482	315
Rhodenbaugh's Phyl-Rose Iris	2-10	166	Dec	653	37	4443	210
Rhodenbaugh's Phyl-Rose R Moss	2-6	218	Dec	680	43	5903	327

Rhodenbaugh's Phyl-Rose Tulip	2-5	305	Dec	492	28	6442	345
*Rhodenbaugh's Prince's Rosalie	7-8	305	Oct	275	15	9066	465
*Rhodenbaugh's Princess Pansey	5-5	305	Oct	275	15	9007	463
*Rhodenbaugh's Rosemary	5-0	105	Dec	920	46	3547	168
s. Westlynn Zenith		d. Rhodenbaugh's Prince's Rosalie					
Rhodenbaugh's Rose Violet	3-8	263	Dec	406	26	5478	299
Rhodenbaugh's Sage Rose	2-6	243	Dec	537	29	5734	289
*Rhodenbaugh's Syringa	11-10	49	Dec	874	52	1331	75
s. Michael of Allison Farms		d. Rhodenbaugh's Columbine					
*Rhodenbaugh's Syringa's Poppy	3-5	305	Oct	190	11	8619	475
*Rhodenbaugh's Wild Rose	#8-9	276	Oct	54	2	7485	364

§RIDER, J. L. & THOMAS L., PLEASANTVIEW FARM, CATAWISSA, PA. ARHT

Lou Anna of Pleasantview	2-2	305	Dec	439	23	7936	368
Pleasantview Anna Lee	1-11	250	Dec	646	27	6413	267
Pleasantview Empress	2-9	92	Dec	961	42	2773	106
s. Coldspring's Romulus Invader		d. Rappana's Queen of Pleasantview					
*Pleasantview Faithful Lady	8-2	198	Dec	1198	56	8607	360
Pleasantview Leola	2-2	293	Oct	603	27	6550	282
Pleasantview Letha	2-2	305	Nov	243	10	8147	362
Pleasantview Madge Fawn	2-5	56	Dec	1047	44	1853	76
s. Pleasantview Romulus Charmer		d. Pleasantview Romulus' Madge					
Pleasantview May Irene	1-11	250	Dec	618	36	6035	300
*Pleasantview Shirley May	3-6	57	Dec	1181	49	2114	89
s. Coldspring's Royal's Raider		d. Pleasantview Lou May					
*Raider's Hope of Pleasantview	4-2	316	Dec	582	32	9610	443

RIFORD, L. S. & STAPLES, T. M., GREYSTONE FARM, AUBURN, N. Y. ARHT

¶Bain Ridge Pre Bette	2-5	80	Dec	904	43	2453	108
s. McDonald Farms Pre Odessa		d. Bain Ridge Sally					
¶Beaulea Footprint's Petite	2-9	57	Dec	1488	71	2562	122
s. Foremost Footprint 15th		d. Beaulea Valor's Danice					
*¶Caumsett Eastern Doris	9-3	214	Dec	1362	58	11118	441
¶Elho's Princess Beauty	3-4	253	Dec	849	46	9046	427
*Foremost Honor's Quotus	8-11	253	Dec	455	21	8174	353
*¶Greystone Adeline	6-11	82	Dec	1405	61	3969	176
s. Foremost Acme 5th		d. Greystone Charming Alma					
*¶Greystone Alexandra	5-10	229	Dec	1367	64	12230	503
*¶Greystone Amber	4-9	305	Dec	33	1	10597	525
¶Greystone Amelia	#3-3	282	Sep	382	20	7370	333
*¶Greystone Annette	#3-7	258	Oct	363	16	7730	323
*¶Greystone Charming Artist	6-11	118	Dec	1403	69	6221	291
s. Caumsett Magnet		d. Greystone Milkmaid					
*¶Greystone Charming Fancy	6-1	259	Dec	870	54	9630	524
*Greystone Charming Hetty	5-7	305	Nov	15		9075	453
*¶Greystone Charming Ines	7-2	365	Oct	859	51	15365	827
¶Greystone Charming Jane	2-10	365	Oct	258	18	9179	502
*¶Greystone Charming Juno	7-1	365	Oct	521	31	16362	888
*¶Greystone Charming Kitty	3-5	192	Dec	823	46	7394	376
*¶Greystone Charming Lettie	7-11	78	Dec	1339	68	3696	183
s. Caumsett Magnet		d. Calculator's Annette					
¶Greystone Charming Louise	3-1	258	Dec	796	44	9039	452
*¶Greystone Charming Martha	3-6	90	Dec	1302	64	4221	191
s. Caumsett Magnet		d. Caumsett Eastern Althea					
¶Greystone Charming Nan	3-2	37	Nov	1065	44	1286	53
s. Caumsett Magnet		d. Greystone Princess Anne					
¶Greystone Charming Option	2-8	232	Dec	587	30	5771	268
¶Greystone Charming Phoebe	3-1	84	Dec	908	46	2694	124
s. Caumsett Magnet		d. Greystone Royal Chloe					
¶Greystone Charming Polly	6-11	275	Dec	731	43	9100	469
¶Greystone Charming Ruth	2-7	227	Dec	763	39	6558	331
¶Greystone Charming Sooki	2-3	228	Dec	412	22	5170	243
*¶Greystone Charming Susan	6-7	305	Dec	951	55	13033	641
¶Greystone Charming Ultra	2-2	84	Dec	1019	48	3018	126
s. Caumsett Magnet		d. Greystone Princess Anne					
*Greystone Northern Iris	4-10	290	Dec	551	23	8222	387
*¶Greystone Northern Nickie	4-7	260	Dec	865	46	10422	483
*¶Greystone Northern Opal	4-1	305	Oct	18	1	11274	557
¶Greystone O. R. Connie	2-7	156	Dec	765	37	4569	212
*¶Greystone Princess Anne	6-2	45	Dec	2209	82	3102	116
s. Caumsett Rex		d. Greystone Royal Fashion					
*¶Greystone Princess Carol	4-4	275	Dec	866	39	11857	507
*¶Greystone Princess Hope	3-11	350	Dec	711	32	11994	506
Greystone Princess Jane	3-4	305	Oct	323	17	7584	346
*¶Greystone Princess Kitty	#3-3	252	Sep	566	30	7453	345
*¶Greystone Princess Lassie	3-4	301	Dec	458	24	9199	421
¶Greystone Princess Mary	2-11	305	Oct	624	29	10675	440
¶Greystone Princess Rosabel	#2-7	293	Dec	295	16	6901	349
¶Greystone Princess Sally	2-5	133	Dec	1203	55	5528	253
*Greystone Royal Fashion	9-1	244	Dec	608	31	7231	319
¶Greystone Star's Audrey	2-5	114	Dec	956	43	3807	167
s. Greystone North Star		d. Greystone Audrey					
¶Greystone Star's Carol	2-5	144	Dec	943	42	4620	201
¶Greystone Val Belle	2-3	122	Dec	1063	54	4500	214
s. Valerian's Acme		d. Hendershore Bronze Bell					
*¶Hendershore Bronze Bell	4-9	224	Dec	1018	61	8562	492
¶Little Falls Ajax's Lana	2-9	365	Oct	114	5	11376	516
¶Ridgeway Phar Rae	2-7	92	Dec	1127	48	3422	140
s. Fra-Mar Pharoah		d. Ridgeway Tarelec Radiant					
*¶Sungold Valentine	3-8	78	Dec	1142	53	3026	141
s. Madrey Farm Steadfast		d. Thomas' Sungold					

RIKER, D. C., DANGRA FARM, LONG VALLEY, N. J. ARHT

*Blakeford Welcome	5-10	146	Dec	797	47	4739	236
¶Dangra Melody Master Shiney	2-4	223	Dec	728	43	6851	341
¶Dangra's Advancer's Caprice	2-3	359	Dec	701	39	9881	487
¶Dangra's B. R. Promise	2-7	252	Dec	682	31	7906	340
Dangra's Elizabeth Beauty	2-4	289	Dec	425	28	5495	308
¶Dangra's Forsyte Marina	3-5	201	Dec	752	38	7755	342
¶Dangra's Forsyte Mischief	2-3	133	Dec	998	52	4693	229
Dangra's Forsyte Soya	2-4	244	Dec	624	33	6571	313
¶Dangra's Katherine Beauty	2-8	293	Dec	737	48	9257	495
*Dangra's Leader's Myrna	4-10	186	Dec	804	53	6532	349
¶Dangra's Minuet Beauty	2-3	306	Dec	616	36	8258	424
*¶Dangra's Radiant Ceres	4-5	355	Dec	773	47	13167	672
*¶Dangra's Radiant Pirouette	4-7	252	Dec	1019	51	10367	496
*¶Locust Grove P. Radiance	5-5	216	Dec	989	46	8305	361
*Locust Grove Romulus' Gladys	5-7	234	Dec	378	24	6830	336
*McDonald Farms Ideal Milane	6-9	280	Dec	527	36	9464	443
Mulhocaway Diletant Beauty	3-1	201	Dec	791	43	6250	310
*Sterling Laura	4-9	214	Dec	590	32	6080	289

§ROSEN, JOHN, TWIN SILOS FARM, GARDENVILLE, PA. ARHT

Lauxmont Virginia Mayo	2-2	302	Nov	470	20	8742	363
Locust Grove P. Janet	2-9	57	Dec	825	36	1651	75
s. Argilla Philosopher		d. Valley Farm Jeannette					
*Smoothy of Mira Val	#3-4	216	Aug	500	21	7573	321
Twin Silo's Valson Hazel	2-0	305	Sep	13		7881	386
*Twin Silo's Valson Hazel	3-1	56	Dec	1244	59	2280	101
s. Fritzlyn Valson		d. Green Hill's Floe					
*Wilgorlan Farms Joyce	3-1	47	Dec	1115	56	1720	86
s. Hominy Hill King's Courageous		d. Wilgorlan Farms Jewel					
*Wilgorlan Farms Petal	6-9	274	Dec	521	26	8774	398
Windy Hill Farms Denise	2-4	365	Nov	246	14	9431	476

§RUSSELL, CARL, CARL-ANNA FARM, KEENESBURG, COLO. ARHT

Bonnie Boy's Byway Ester	3-9	135	Dec	840	39	4475	194
Carl-Anna Farm Excel's Marian	2-0	62	Dec	1127	55	2335	120
s. Carl-Anna Farm Select's Excel		d. Margie's Blue Marigold					
Carl-Anna Farm MLJ Cora	2-2	340	Dec	656	37	10188	489
Carl-Anna Farm MLJ Honey	2-2	134	Dec	858	43	4282	192
*Carl-Anna Farm Select Dona	4-5	283	Dec	671	36	9443	400
Carl-Anna Farm Select Emily	2-7	231	Dec	678	42	6766	322
*Carl-Anna Farm Select Eugenie	4-8	233	Dec	684	38	7939	396
*Carl-Anna Farm Select Rita	4-3	271	Dec	687	49	8743	473
*Carl-Anna Farm Select's Cherub	3-2	288	Dec	651	39	8337	395
Carl-Anna Farm Selects Dora	2-3	305	Nov	16		6752	300
*Carl-Anna Farm Select's Myrna	3-3	365	Oct	10		8487	442
Carl-Anna Farm Select's Quinn	2-4	126	Dec	663	32	3444	149
*Carl-Anna Farms Queen	5-9	219	Dec	479	28	7262	329
*Hopkins' Victory's Elaine	#6-3	350	Oct	137	7	10888	538
*Interlochs M. Marilyn	3-1	305	Oct	14		7799	398
*Kitchener Fashion's Faith	7-8	138	Dec	887	40	5263	238
*Kitchener Fearless Eleanor	9-2	219	Dec	526	29	7376	320

SABINE, STEPHEN W., WESTFIELD FARM, GROTON, MASS.

¶Westfield S. Ambry	3-9	365	Nov	115	6	10849	503
¶Westfield Sampson's Animate	6-5	365	Oct	347	21	12080	660
¶Westfield S. Manda	2-7	77	Dec	898	48	2290	118
s. Sunlight's Sun		d. Westfield Amanda Girl					
¶Westfield S. Queenie	2-3	304	Dec	905	44	10433	466
¶Westfield Sunstar	2-3	306	Dec	836	48	10897	496

SCHEPFLIN, PAUL E. & WILLIAM F. & PRIDDY, PAUL, WILEMA FARM, FREMONT, OHIO. ARHT

Lilac Lawn Constant Tranquil	7-1	98	Dec	959	43	3954	182
s. Gray Haven Argo's Constant		d. Lilac Lawn's Portia Content					
Wilema's Lilac	2-2	305	Nov	193	10	6618	316
Wilema's Lily	1-11	305	Oct	238	14	7235	365
Wilema's Olga	2-3	202	Dec	570	30	5040	233
s. McDonald Farms Steadfast Odin		d. Wilema's Hattie					
Wilema's Olivia	2-1	305	Nov	171	10	7472	370
Wilema's Onita	2-2	205	Dec	627	34	5558	267
Wilema's Zoa	4-3	89	Dec	1042	51	3647	193
s. Wilema's Lanny		d. Wilema's Kolleen					
¶Wyno Saint's Louisa	#2-3	286	Nov	116	8	6207	325

§SCHUTH, AUGUST H., MEADOW GREEN GUERNSEYS, LEXINGTON, ILL. ARHT

Ackerman's Patrick's Betty	2-4	365	Oct	293	14	8641	365
*Bergs' Pearl	8-9	92	Dec	1304	55	4068	180
s. Burton Lane's Sargon Honeymoon		d. Barrington Court Gertrude					
*Burton Lane Ace's Patience	4-9	127	Dec	814	40	4295	216
*Burton Lane Thor's Maribel	7-9	122	Dec	717	37	3970	183
s. Pine Manor King's Thor		d. Burton Lane's Sargon Freckles					
*Burton Lane Thor's Ramona	3-5	271	Dec	194	11	6554	309
Burton Lane Thor's Sophy	2-6	365	Oct	163	11	7683	408
Burton Lane Thor's Susanne	2-2	365	Dec	182	10	8242	387
Kay Karena	1-11	51	Dec	1026	51	1683	81
s. Caumsett Rewarder		d. Rader's Emily Kay					
*Liv-Iro Corn Acre Hurleen	3-11	309	Dec	393	23	8332	434
*Maple Grove Lulla Bell's Pet	9-7	190	Dec	466	23	4620	215
*Meadow Green Alert's Matilda	3-10	45	Dec	1283	56	1879	87
s. Donmarich Bell Alert		d. Sharon of Green Acres					
*Meadow Green Alert's Moonstone	3-5	129	Dec	823	30	4135	141
Meadow Green Prince's Maid	1-10	303	Dec	553	30	7473	346
Meadow Green Prince's Margo	1-11	359	Dec	489	26	9331	425
Meadow Green Prince's Maxine	2-2	201	Dec	494	27	4838	223
Meadow Green Prince's Mollie	1-11	316	Dec	529	31	8247	396
Meadow Green Trooper Marcy	2-3	93	Dec	743	30	2786	105
s. Caumsett Trooper		d. Burton Lane Ace's Natalie					
Rader's Lassie Kathryn	2-10	365	Oct	132	7	8162	370
*Roes-MOR Governor's Mary Bell	7-2	110	Dec	1075	54	4612	216
s. Burton Lane's Sargon Governor		d. Lawnview's Liv-Iro Marigold					

§SCHULTZ, WILLIAM F., SCHULTZ'S GUERNSEY'S, PEORIA, ILL. ARHT

Schultz's Norman's Betty	5-3	68	Dec	1529	83	3239	173
s. Kenfleur's Norman Dictator		d. Cedar Ridge Supreme Rosie					

§SCOTT, W. H. & BRIDGES, GORDON W., HUNTERDALE FARMS, FRANKLIN, VA. ARHT

Benton's N. Spark	2-7	365	Oct	322	21	9245	441
Hunterdale Golden Dassel	2-4	61	Dec	1217	68	2305	121
s. Hunterdale Golden Maxim		d. Riegeldale Consummate's Fancy					
Hunterdale Golden Edith	2-2	365	Dec	154	11	7813	484
Hunterdale Golden Silver	2-3	365	Dec	129	9	9094	490
Hunterdale Marie's Floral	2-9	197	Dec	978	54	5902	319
Hunterdale Master's Charm	2-7	144	Dec	962	50	4765	233
Hunterdale Masters Duchess	2-9	124	Dec	795	40	3380	173
Hunterdale Master's Edna	2-3	365	Oct	228	14	8525	465
Hunterdale Master's Flapper	2-3	41	Dec	1051	50	1362	65
s. Hunterdale Master Maxim		d. Elkhardt's Rosella					
Hunterdale Master's Genetta	2-4	65	Dec	1219	60	2420	128
s. Hunterdale Master Maxim		d. Hunterdale Golden Isabella					
Hunterdale Master's Jean	2-2	365	Nov	352	20	9392	489
Hunterdale Master's Lady	2-4	34	Dec	988	50	1065	54
s. Hunterdale Master Maxim		d. Linwood Maxim Lady					

Hunterdale Masters Valentine	2-4	275	Dec	838	56	7743	420
Watkinsdale Lucky Sadie	2-2	365	Dec	211	12	9660	433

§SHAFER, MARTIN, SANS SOUCI FARM, FOWLER, CALIF. ARHT

Adohr Hornet's Clarise	2-5	46	Nov	974	38	1508	59
s. Franchester King's Hornet		d. Sunny Acres Supreme Clara					
*Sans Souci Dorcas	3-2	260	Dec	425	26	5078	309
Sans Souci Letha	2-8	305	Nov	16		7911	375
Sans Souci Marcella	2-4	299	Dec	171	11	5824	278
Sans Souci Marsha May	2-5	202	Dec	617	38	4806	260
Sans Souci Masher Nanna	2-8	194	Dec	733	46	5314	291
Sans Souci Masher Nona	3-10	153	Dec	751	46	4330	217
Sans Souci Masher Vera	2-9	104	Dec	771	38	2764	122
s. Cameo Illustrator's Masher		d. Sans Souci Gwenivere					
Sans Souci Mora	3-1	69	Dec	1082	57	2562	118
s. Sans Souci Hanaway		d. Laguna Margie					
Sans Souci Phyllis	2-8	201	Dec	867	51	6690	307
Sans Souci Ruby	2-3	305	Nov	277	15	6876	403
Sans Souci Star	2-8	135	Dec	758	40	3534	152
Sunny Acres Ornate's Arline	2-9	77	Dec	753	43	2162	104
s. McDonald Farms High Ornate		d. Happyholme Elena					

SHELTON, WILLIAM A., PUDDINGTON FARMS, CALVERT, MD. ARHT

*¶Elk Manor's Bessie	9-5	277	Nov	599	26	9872	423
*¶Elk Manor's Royal Charlotte	#9-8	360	Nov	448	19	9980	446
*¶Fellowship's Ideal Joan	5-10	47	Nov	1518	58	2240	92
s. McDonald Farms Ideal		d. McDonald Farms Herc Johanna					
*¶Forsgate C. L. Peggy	4-0	200	Nov	598	24	6146	265
*¶Liseter Royal Bellflower	#3-3	225	Sep	224	11	5389	241
¶Liseter Royal Gloria	3-2	190	Nov	786	41	6158	284
*¶McDonald Farms Dess Katura	9-1	153	Nov	768	29	5409	208
*¶Pebble Hill Cavalier's Celesta	#4-11	364	Oct	396	17	15997	734
*¶Pebble Hill Princess Cleo	4-0	246	Nov	781	38	9039	419
¶Puddington Cobella	2-5	305	Sep	15		9756	426
¶Puddington Colgina	3-4	122	Nov	860	48	4497	239
s. Mt. Ararat Colonel		d. Spencer's Landing Georgina					
*¶Puddington Colight	3-5	45	Nov	1226	49	1802	78
s. Mt. Ararat Colonel		d. Raider's Rosamond Light					
*¶Puddington Colonel's Sweet	4-7	258	Nov	784	40	10072	485
*¶Puddington Colonel's Sweetest	3-5	289	Nov	614	30	9168	431
*¶Puddington Farms June	#8-2	326	Sep	173	10	9708	468
*¶Puddington Farms Kudzu	8-5	65	Nov	1244	60	2804	145
s. Mt. Ararat Colonel		d. Crum Creek's Tarzan Kudzu					
*¶Puddington Farms Lalla Bess 2d	5-9	301	Nov	488	21	10993	503
*¶Puddington Farms May Girl	6-6	122	Nov	870	39	4461	211
s. Mt. Ararat Colonel		d. Tillie's May Girl					
*¶Puddington Farms Trinket	#5-10	244	Oct	210	9	7986	408
¶Puddington Hardfast Kay	2-5	134	Nov	523	32	2883	160
¶Puddington Inmood	2-4	71	Nov	823	40	2160	105
s. McDonald Farms Inheritor		d. Puddington's Blanche Moody					
*¶Puddington Prince Bess	#4-11	212	Oct	64	3	7918	411
¶Puddington Prince's Trinkel	2-9	65	Nov	927	40	2179	103
s. Liseter Prince Sunny		d. Puddington Farms Trinket					
*¶Puddington Rosette	#3-8	297	Sep	31	1	9275	478
¶Puddington Royal Anna	2-5	113	Nov	982	43	4607	199
s. Liseter Royalist		d. Puddington Farms Ann					
*¶Puddington Royal Emily	3-10	286	Nov	460	21	10286	424
*¶Puddington Royal Gina	4-2	320	Nov	762	39	15984	662
¶Puddington Royal Juna	2-4	305	Sep	243	9	11505	435
¶Puddington Royal Laurel	2-9	87	Nov	1051	51	3255	176
s. Liseter Royalist		d. Laurel Locks Impasse					
*¶Puddington Royal Light	5-2	197	Nov	937	37	8972	360
*¶Puddington Royal Nan	4-9	97	Nov	1220	61	4731	234
s. Liseter Royalist		d. Puddington's Nancy					
*¶Puddington's Enna	5-8	135	Nov	424	22	3341	149
*¶Puddington's Kudzine	5-4	42	Nov	1211	55	1708	81
s. Mt. Ararat Colonel		d. Crum Creek's Tarzan Kudzu					
*¶Puddington's Nancy	8-2	190	Nov	592	33	6055	331
*¶Puddington's Red Rose 2d	5-5	330	Nov	673	30	13403	539
¶Puddington Sugar	2-5	203	Nov	686	39	6527	312
¶Puddington Third Rose	2-10	137	Nov	1182	44	6373	253
*¶Raider's Rosamond Light	11-0	120	Nov	1138	48	5227	234
s. Leader's Foremost Raider		d. Rosamond's Light					
*¶Ruby Ella Procris	8-11	132	Nov	681	35	4384	212
*¶Spencer's Landing Georgina	#7-5	356	Nov	52	3	10094	530

SONNABEND, A. M., FAIRLAWN FARMS, MILLIS, MASS. ARHT

Basquaerie Majestic Beryl	2-5	365	Jan	105	6	13038	733
¶Fairlawn Actor's Crown Gem	2-3	365	Dec	404	25	13190	672
¶Fairlawn Actor's Dairybelle	2-2	107	Dec	1284	69	4634	225
s. Fairlawn Peerless Actor		d. Riegeldale Melba's Dairymaid					
*¶Fairlawn Actor's Linaria	3-8	365	Dec	822	55	15668	846
¶Fairlawn Actor's Mistletoe	2-6	300	Dec	1159	65	12564	601
*¶Fairlawn Actor's Prima Donna	4-9	107	Dec	1207	60	4414	215
s. Fairlawn Peerless Actor		d. Fairlawn K. Debutante					
¶Fairlawn Hornet's Charm	2-3	147	Dec	1057	46	5097	220
s. Fairlawn Actress' Hornet		d. Fairlawn Actor's Glamour					
¶Fairlawn Hornet's Estelle	2-3	179	Dec	1077	58	6648	314
*¶Fairlawn Hornet's Memoir	4-5	323	Dec	1063	60	13556	684
¶Fairlawn K. Barbette	2-3	347	Dec	910	61	11420	635
¶Fairlawn K. Brilliant	2-5	48	Dec	1315	58	1925	86
s. Fairlawn H. Eastern King		d. Fairlawn Actor's Lustre					
¶Fairlawn K. Courteous	2-5	181	Dec	848	56	5411	317
¶Fairlawn K. Floridia	2-3	305	Oct	306	21	9756	528
*¶Fairlawn K. Leagrette	#3-7	296	Oct	848	60	10919	649
¶Fairlawn K. Marcella	3-4	365	Dec	306	21	12012	714
¶Fairlawn K. Moonbeam	2-4	365	Dec	402	25	14307	705
*¶Fairlawn K. Muriel	7-1	326	Dec	1144	73	15669	828
*¶Fairlawn Peer's Silver Queen	5-5	43	Dec	1925	108	2578	145
s. Fairlawn Actorine's Peerless		d. Fairlawn Actor's Ermine					
¶Maple Lane Baron's Belinda	5-4	184	Dec	991	52	7201	358
*¶Maple Lawn's Baron Daisy	7-1	326	Dec	1265	72	16269	803

§SNYDER, GEORGE W., DUMAR FARM, SAINT JOHNS, PA. ARHT

Coldspring's Conrad's Princess	3-5	305	Sep	560	34	8899	450
Gay Hill Spar	#9-8	251	Dec	657	38	8544	442
Pipe Creek's T. Jonquil	3-4	305	Dec	550	29	9546	475
Shady Lane Farm's Charlotte	6-11	305	Dec	647	36	12498	591
Woodvale Leader's Charm K.	2-6	305	Nov	332	19	8098	421
*Woodvale Mahomet's Marguerite	5-11	305	Dec	358	19	7832	369

§STEPHENSON, JAMES T., DANVILLE, IND. ARHT

Cesor Maxim Flora Dora	5-2	115	Dec	933	53	4351	246
s. Cesor Martha's Maxim		d. Cesor Penwyn's Doris					

SUBER, O. P. & LEMMON, R. H., JR., SONNYLAINE FARM, WHITMIRE, S. C. ARHT

¶Sonnylaine Angie	2-10	74	Oct	1044	60	2562	135
s. Appin's Main Stay		d. Sonnylaine Coronet Amy					
*¶Sonnylaine Bright Romona	8-3	286	Dec	997	64	12128	657
*¶Sonnylaine Coronet Bella	4-10	324	Dec	721	48	11295	619
¶Sonnylaine Coronet Jade	3-6	365	Dec	285	18	8868	447
¶Sonnylaine Coronet Joyce	5-11	240	Dec	578	37	7731	435
¶Sonnylaine Coronet Louise	3-10	97	Oct	1258	70	4218	216
s. Bournedale Cinderella's Ace		d. Pleasant View Louisa					
*¶Sonnylaine Coronet Music	3-10	346	Dec	487	33	9875	531
¶Sonnylaine Coronet Petsy	#3-9	294	Sep	196	10	7982	429
*¶Sonnylaine Coronet Sandra	5-2	365	Dec	113	6	13050	691
*¶Sonnylaine Coronet Violet	3-11	365	Nov	30	1	10888	584
¶Sonnylaine Landra	2-11	308	Dec	871	55	10710	586
*¶Sonnylaine Reveller's Anna	8-4	325	Dec	1014	59	14421	789

§VAN HORN, KEITH W., VANSDALE, SABETHA, KANS. ARHT

Vansdale Beacon's Gem	2-0	91	Dec	911	41	2741	122
s. Skyline King's Beacon		d. Vansdale General's Esther					
*Vansdale General's Ann	4-5	117	Dec	995	51	4569	212
s. Skyline Triumph's General		d. Vansdale H. Surprise					
*Vansdale King's Jubilee	3-2	62	Dec	1103	52	2356	113
s. Skyline King		d. Vansdale Reliance's Martha					
Vansdale King's Sally	#2-2	346	Sep	234	13	7503	371
Vansdale Model's Connie	2-1	255	Dec	438	26	4797	258
Vansdale Model's Jessie	2-1	293	Dec	427	26	5360	302
Vansdale Model's Opal	2-1	90	Dec	785	37	2525	113
s. Skyline Distinctive's Model		d. Vansdale Majesty's Amber					
Vansdale Model's Patsy	2-5	105	Dec	886	39	3210	138
s. Skyline Distinctive's Model		d. Vansdale Majesty's Hope					
Vansdale Model's Roda	2-2	299	Dec	473	28	5981	319

§VAUGHAN, C. C., 3rd., DEERPATH FARMS, FRANKLIN, VA. ARHT

Bayville Margaret Emma	2-5	231	Dec	635	38	5857	287
Church Hill High Hilda	2-11	153	Dec	677	33	4000	176
Deerpath Admirable	3-7	147	Dec	748	38	4286	200
*Deerpath Admiration	5-3	305	Dec	480	22	9535	395
Deerpath Astor	2-7	341	Dec	487	31	8423	405
Deerpath Bluebell	2-6	305	Dec	622	32	8961	377
Deerpath Blue Iris	2-5	128	Dec	677	39	3131	150
Deerpath Charming	2-4	305	Dec	607	32	8801	402
Deerpath Cosmos	3-4	227	Dec	782	37	6852	301
Deerpath Daffodil	3-0	356	Dec	469	32	8481	418
Deerpath Dawnlight	5-11	305	Dec	148	8	7689	386
*Deerpath Dimple	5-7	227	Dec	523	25	6248	255
Deerpath Eulica	3-3	160	Dec	740	35	4670	201
Deerpath Genie	3-11	77	Dec	861	40	2268	109
s. Boulder Bridge Equity		d. Broadview's Norgene					
Deerpath Goldenrod	3-5	305	Nov	257	14	7951	366
Deerpath Hazel	2-9	110	Dec	640	36	2550	129
s. Deerpath Blueboy		d. Brookland Hayward's Merry May					
Deerpath Jessie	2-11	295	Nov	576	38	8052	457
Deerpath Lively Girl	3-3	305	Nov	273	15	8379	398
Deerpath Maiden	2-5	356	Dec	816	41	10498	452
Deerpath Majesty's Jet	4-8	161	Dec	537	34	4091	222
Deerpath Master's Maiden	2-7	117	Dec	620	34	2472	132
s. Deerpath Master Max		d. Glen Flora Maid					
Deerpath Mattie	3-8	77	Dec	1061	54	2516	119
s. Cesor Mirthful Max		d. Statesman's Mattie					
*Deerpath Maxim's Faith	6-1	231	Dec	626	25	6701	258
Deerpath Mayflower	3-9	117	Dec	845	51	3449	194
s. Cesor Mirthful Max		d. Brookland Hayward's Merry May					
Deerpath M. Britelight	2-8	111	Dec	723	38	2974	152
s. Cesor Mirthful Max		d. Deerpath Dawnlight					
Deerpath Merry Lou	3-5	231	Dec	564	30	6877	299
Deerpath M. Folly	2-1	305	Dec	394	20	8393	390
Deerpath M. Ruby	2-3	122	Dec	836	42	3344	152
s. Cesor Mirthful Max		d. Deerpath Jewell					
Deerpath Reva	5-7	61	Dec	1078	43	2161	80
s. St. James Duke's Maxim		d. Pine Manor King's Reva					
Deerpath Wanderlust	3-10	76	Dec	1247	52	3128	124
s. Boulder Bridge Equity		d. Bell's Gypsy of Metomen					
Elkhardt Ray Esta	2-5	240	Dec	783	46	6972	336
*Max's Jessica of Sy Farm	12-1	275	Dec	278	12	7433	298

§VON THADEN, WILLIAM, ONAHILL FARM, BORDENTOWN, N. J. ARHT

Caumsett Indian Glister	2-3	61	Nov	978	43	2011	89
s. McDonald Farms Predictor		d. Caumsett Ocean Glitter					
*Onahill Farms Forenita	7-3	37	Nov	1243	63	1504	76
s. R. F.'s Highlander's Freddie		d. Mill Creek's Anita					
Onahill Fearless Ann	2-4	91	Nov	727	37	2486	118
s. Kitchener Fearless Flash		d. Onahill Par Amanda					
Onahill Fearless Betty Lou	2-3	303	Nov	303	18	6775	343
Onahill Fearless Cherry	2-8	305	Nov	286	16	7604	353
Onahill Fearless Helen	2-4	105	Nov	662	29	2534	116
s. Kitchener Fearless Flash		d. Onahill Royal Honeydew					
Onahill Par Annette	3-5	305	Oct	216	9	9379	433
*Onahill Par Carmel	4-7	79	Nov	1087	57	3074	153
s. Woodacres Royal Parson		d. Arbobess Peerless Candy					
*Onahill Par Cora	4-3	34	Nov	1249	55	1391	61
s. Woodacres Royal Parson		d. Onahill Farms Clara					
Onahill Par Ida	2-2	275	Nov	583	30	7932	374
Onahill Par Jane	#2-3	257	Oct	85	4	5428	273
Onahill Par Maryann	2-5	34	Nov	1098	46	1208	50
s. Woodacres Royal Parson		d. Vilia's Maple Leaf					
Onahill Par Romance	2-8	305	Sep	108	5	7542	380
Onahill Par Rowena	2-3	91	Nov	689	33	2490	128
s. Woodacres Royal Parson		d. Arbobess Carmine Rose					
*Onahill Par Susan	4-7	61	Nov	1237	61	2550	136
s. Woodacres Royal Parson		d. Brooklandwood Sue					
Onahill P. Brighteyes	2-4	105	Nov	561	28	2286	111
s. Onahill Par Royal Predictor		d. Onahill Par Brightness					
Onahill Pearl Desire	4-5	279	Nov	582	32	9051	424

*Onahill Peerless Ester	#4-5	300	Sep	66	3	10646	476
Onahill P. Eloise	2-5	189	Nov	768	36	6644	292

§WASHINGTON, STATE COLLEGE OF, PULLMAN, WASH.

Chinook Anson Betty	2-7	138	Dec	730	40	4116	202
s. Chinook Treasure Anson		d. Chinook Bloom Anita					
Chinook Anson Connie	2-8	108	Dec	599	36	2372	128
s. Chinook Treasure Anson		d. Chinook Christie Nadine					
*Chinook Regal Edna	3-5	295	Nov	352	21	9174	497
Chinook Regal Koba	2-7	122	Dec	866	42	3723	166
s. Happyholme Regal Lucky Strike		d. Chinook Treasure Agnes					
Chinook Treasure Harriet	2-1	305	Jul	256	14	6911	368
*Chinook Treasure Harriet	3-2	76	Dec	1065	57	3056	150
s. Western Glow Treasure		d. Wild Rose Jackie's Thankfull					
Chinook Treasure Ione	2-6	277	Dec	703	41	8082	385

WESCOTT, L. B., MULHOCAWAY FARM, CLINTON, N. J. ARHT

*¶Glengeran Leader's Blue Ribbon	5-7	242	Dec	818	43	10581	483
*¶King's Butterfat Sheila	5-8	133	Dec	1462	72	7463	366
*¶Maurana Master's Irene	8-11	365	Nov	682	39	17019	840
Mulhocaway Arrogant Beauty	2-2	305	Oct	225	14	5565	283
*Mulhocaway Bell Ariel	3-9	305	Nov	107	6	8266	452
Mulhocaway Bell Shelly	2-6	305	Oct	237	15	9706	441
Mulhocaway Bfft. Mayflower Q.	2-4	305	Oct	221	10	8045	383
Mulhocaway Butterfat Quaim	3-6	305	Oct	416	27	8581	466
*Mulhocaway Butterfat Quarrel	5-2	305	Oct	380	20	9932	479
*Mulhocaway Butterfat Signa	9-4	305	Oct	220	12	12654	682
Mulhocaway Halo Beauty	2-2	305	Oct	419	23	8547	424
*Mulhocaway Lovely Diligent	3-8	305	Nov	6		8815	474
Mulhocaway Lovely Holda	3-3	305	Sep	249	15	7830	436
Mulhocaway Lovely Sal	3-4	305	Oct	143	9	7626	399
Mulhocaway Lovely Topic	2-1	305	Oct	53	2	7183	371
Mulhocaway Mira Beauty	2-2	305	Oct	171	11	6960	339
Mulhocaway Queen Bella	3-10	305	Oct	516	25	10170	448
*¶Mulhocaway Queen Halma	4-4	365	Dec	473	30	16569	866
*¶Mulhocaway Queen of The May	4-9	303	Dec	1312	61	18897	776
*Spruce Run Butterfat Lily	12-8	305	Oct	852	38	12734	532
Western Glow F. Loraine	#2-4	275	Oct	79	5	6964	354

WETZEL, ERWIN K., CARL H. & NICK E., WHITE LICK FARMS, MOORESVILLE, IND. ARHT

*¶Flying Horse Colonel's Phyllis	9-3	261	Nov	995	60	11678	590
*¶Gaylord's Gay Jane	4-11	109	Nov	1367	61	5330	233
s. Gaylord Husky's Begay		d. Jenny of Pomona					
*¶Ideal's Beacon's Nora	4-9	365	Nov	646	34	20395	1001
¶Ideal's G. S.' Queenly	2-8	183	Nov	989	54	7676	355
¶Ideal's Pretores' Brighteyes	2-6	27	Nov	1014	43		
s. Ideal's Pretores		d. Ideal's Senator's Brighteyes					
¶Ideal's Shield's Pandora	2-4	64	Nov	1419	57	2885	112
s. Ideal's Shield		d. Ideal's L. D.'s Pandora					
¶KenVer Noble Marcella	2-2	365	Oct	572	38	10849	557
Ken Ver Peerless Marcella	2-2	12	Nov	326	12		
s. Franchester P. Performer		d. Ken Ver Wonder's Marcella					
*¶Solms Farm Royal's Janice	5-9	309	Nov	934	45	14893	664
¶Welcome In Nola	2-4	134	Nov	1119	55	5549	236
¶White Lick Ideal's Mary	2-5	365	Oct	92	5	9352	492
*¶White Lick Jupiter's Jean	3-5	365	Sep	232	13	11212	581
¶White Lick Jupiter's Phyllis	3-5	235	Nov	863	43	9414	424
*¶White Lick Jupiter's Rosilda	6-10	305	Nov	93	4	12291	516
¶White Lick King's Joan	2-3	36	Nov	952	42	1120	49
s. Ideal's Pearl King		d. White Lick Jupiter's Jean					
¶White Lick King's Verona	2-3	64	Nov	1234	56	2740	113
s. Ideal's Pearl King		d. White Lick Private's Verona					
¶White Lick Private's Connetta	3-5	361	Nov	196	12	9371	480
¶White Lick Private's Faith	2-5	365	Sep	617	31	12345	593
White Lick Private's Favour	2-5	43	Nov	727	36	1034	52
s. Flying Horse Amy's Private		d. Hermitcroft Cora Faithful					
*¶White Lick Private's Glow	5-10	168	Nov	766	42	7859	370
s. Flying Horse Amy's Private		d. White Lick's Golden Glow					
White Lick Private's Karena	2-2	30	Nov	854	40		
s. Flying Horse Amy's Private		d. Rosewald Karena's Connetta					
¶White Lick Private's Phyllanor	2-8	365	Sep	160	9	8907	469
*¶White Lick Private's Rosalind	4-9	291	Nov	141	7	9581	404
*¶White Lick Royal Charm	3-9	159	Nov	1003	45	7079	313
¶White Lick Royal Dina	3-5	225	Nov	533	25	8673	385
White Lick Royal Goldy	2-9	67	Nov	908	41	2085	106
s. White Lick Royal Honor		d. White Lick Private's Goldy					
¶White Lick Royal Lady	2-4	330	Nov	611	30	11214	484
¶White Lick Royal La-Ruby	2-7	106	Nov	1266	55	4605	186
s. White Lick Royal Honor		d. White Lick Farms La Ruby					
¶White Lick Royal Lute C.	2-6	132	Nov	1081	49	5532	236
¶White Lick Royal Margo N.	2-4	312	Oct	764	38	10026	471
¶White Lick's Harp	2-4	365	Oct	377	17	13689	564
¶White Lick's Lady Lynn	#2-6	341	Sep	300	19	10106	484
*¶White Lick's Phyllis	5-4	365	Oct	239	12	14806	762

WHITE, HOWARD J., "MONTEREY FARM," MIDDLETOWN, DEL. ARHT

*Doral Farm Challenger's Maria	3-8	114	Dec	1101	47	4492	212
s. Hominy Hill Challenger		d. Doral Farm Princess Marsha					
*¶Dusty's Nora-Dora of Monterey	6-0	130	Dec	1504	85	7190	380
*¶Fairlawn Actor's Ladyship	4-9	365	Dec	117	7	14989	792
¶Fairlawn Hornet's Minerva	2-2	153	Dec	1061	54	5667	284
*¶Fairlawn K. Flora	3-8	365	Dec	392	24	14771	806
¶Monterey Actorine's Musette	2-2	71	Dec	987	55	2332	124
s. Fairlawn Actorine's Peerless		d. Fairlawn K. Muriel					
¶Monterey Dorothea	2-2	305	Nov	86	5	7802	435
¶Monterey Fore Dora	2-8	204	Dec	1009	59	8031	451
¶Monterey Noble Dora	2-1	305	Oct	805	42	10915	564
¶Monterey Noble Topsy	2-8	118	Dec	962	48	3917	191
s. McDonald Farms Fore Noble		d. Peerless Topsy Dora					
¶Monterey Peggy Lou	2-8	38	Nov	974	54	1219	68
s. McDonald Farms Fore Noble		d. Perego's Peggy					
¶Monterey Susanne	2-7	102	Dec	753	36	2848	139
s. McDonald Farms Fore Noble		d. Monterey Symbol					
*¶Namreg Jeweler's Bobolink	3-10	102	Dec	1070	62	3937	215
s. McDonald Farms Jeweler		d. Riegeldale Emory's Bobolink					
*¶Nyala S. Laurel	3-3	119	Dec	983	50	4331	226
s. Fairlawn Dairymaid's Steadfast		d. Riegeldale King's Delphine					
*¶Peerless Opal of Monterey	3-3	190	Dec	975	55	7028	380
¶Peerless Sylph of Monterey	3-5	167	Dec	855	52	6036	323
*¶Peerless Topsy Dora	7-9	305	Dec	965	56	14512	752
¶Woodacres L. R. Starlight	2-6	115	Dec	1083	68	4672	251
s. Fairlawn Actor's Leader		d. Woodacres Royal Starlight					

§WILSON, FRANCIS E., CATH-MAR FARM, SOUTH LEE, MASS. ARHT

*Brookdell Sparkle	5-3	301	Dec	616	39	11431	587
Cath-Mar Sunbeam	2-1	305	Dec	276	16	9035	472

§ZEITLER, PETER, ZEITLER FARM, GLASGOW, DEL.

Zeitler Explorer's Crocus	2-5	305	Jan	101	5	8161	434

§ZIEGLER, HOWARD J. & SONS & HENRY J., FIRESIDE FARMS, CLYDE, OHIO. ARHT

Fireside Annabell	3-10	39	Nov	1043	57	1365	74
s. Blakeford Argo		d. Fireside Czar's Anna					
Fireside Argo's Artist	#1-11	351	Sep	228	13	7130	396
Fireside Challenger's Julia	1-9	184	Dec	553	29	3891	178
s. Hominy Hill Challenger		d. Fireside Levity Jewel					
Fireside Challenger's Lady	2-2	152	Dec	753	40	4058	194
s. Hominy Hill Challenger		d. Fireside Levity Lady					
Fireside Christine	2-9	365	Nov	19	1	11824	561
Fireside Connie	2-2	365	Dec	618	41	10813	552
*Fireside Contender's Carol	#3-9	260	Nov	225	10	7553	386
Fireside Contender's Collene	#2-9	361	Sep	423	25	9651	464
*Fireside Contender's Flower	#3-7	268	Nov	254	7	8242	349
Fireside Contender's Lucille	3-4	286	Dec	671	36	8744	447
*Fireside Contender's Lucinda	#4-2	329	Oct	61	2	7836	375
Fireside Contender's Posey	4-2	238	Dec	737	42	8101	399
*Fireside Countess	#3-7	281	Dec	40	2	7813	435
*Fireside Czar's Grateful	6-1	365	Oct	218	8	12391	663
*Fireside Czar's Primadonna	5-5	214	Dec	728	38	7457	380
*Fireside Flower	3-9	79	Dec	1174	54	3180	144
s. Blakeford Argo		d. Fireside Czar's Blossom					
*Fireside Gay Lady	5-6	346	Dec	635	37	11784	580
Fireside Lady Lass	3-8	191	Dec	571	31	4460	238
Fireside Levity Jewel	#4-2	225	Oct	62	2	7038	330
Fireside Periwinkle	#3-7	263	Nov	216	10	7935	367

APPROVED HERD IMPROVEMENT RECORDS

EXPLANATION OF SYMBOLS

* Indicates Reentry.

C Following Days in Milk indicates that calving requirements were met.

§ Before a Breeder's name, indicates all cows milked twice daily.

OWNER AND RECORD	Age	Days In Milk	Lbs. Milk	Lbs. B. Fat
§ALLUMBAUGH, H. R., HOLLYLAWN ACRES, EUGENE, OREGON.				
Hollylawn Ideal Trixie	2-5	287C-2X	6982	271
s. Bonnibell Isobel's Ideal		d. Twin Springs Golden Mathilda		
*Victory Dimple of Hollylawn	8-11	301C-2X	7571	384
§APPLETON, FRANCIS R., JR., APPLETON FARMS, IPSWICH, MASS.				
*Appleton Farms Dolly Dear	7-4	305C-2X	8684	476
s. Flying Horse Royal Colonel		d. Appleton Farms Dolly Dimple		
§ARIZONA, UNIVERSITY OF, TUCSON, ARIZ.				
*U. of A. Granger's Eldorena	6-3	305C-2X	8850	425
s. McDonald Farms Granger		d. U. of A. Lubas Eldorene		
§ARNOLD, HARRY, BEAVER FALLS, PA.				
Grandee's Royal Janet	2-7	305-2X	7703	414
s. Spang's Grandee		d. Wizard's Royal Jane		
§ASTALOSH, PAUL, PAUL, JR. & MARY ANN, HILLCREST FARM, PENNINGTON, N. J.				
*Hillcrest Dononia	7-8	305C-2X	8723	341
s. Langwater Marius		d. Quester's Lady Dononia		
*Hillcrest Dottie	7-4	303C-2X	7993	340
s. Chief of Hillcrest Farm		d. Buttercup of Hillcrest Farm		
*Hillcrest Gem	6-2	305C-2X	9184	449
s. Hillcrest Royal Blend		d. Hillcrest Mystery Gay		
§ASUMENDI, DOMINGO & SONS, UBILLA FARM, NAMPA, IDAHO.				
*Ubilla Quetta	4-2	292C-2X	9243	473
s. Wandamere Bondsman		d. Quinsilla of Golden Glow		
§AUKEMA, OWEN, AUKEMA FARMS, SUSSEX, N. J.				
*Aukema Farms Stay Lady	3-11	340C-2X	11505	519
s. Ideal's Main Stay		d. Ideal's Champ's Lady Beauty		
*Doris Baby of Evergreen	6-11	301C-2X	9182	570
s. Major Grant Model		d. Delia of Evergreen		
*Edelweiss August's Lady Lou	5-5	305C-2X	9806	461
s. Bethany Favor's August		d. Ute's Patsy Lou		

Why Did Admiration Bring $13,000?

Probably many factors were involved; but we'll bet the tremendous official production of herself and her family had a lot to do with it.

LOOK AT HER PEDIGREE . . . .

PEDIGREE OF ..... LANGWATER ADMIRATION**
15,868 & 728 5 yrs.

- LANGWATER VALENCIAN
  - 60 AR Daughters with 92 AR Records that average 12,526 & 595
  - LANGWATER GRANDEE
    - 24 AR daus - 4 over 700, 9 over 600, 15 over 500
    - LANGWATER MERRYMAKER
      - 34 AR daus - 2 over 700, 12 over 600, 27 over 500
    - LANGWATER COUNTRY BLOSSOM
      - 15,080 & 729 A
      - 5 AR daus, 2 AR sons
  - LANGWATER VALENCIA
    - 17,509 & 952 A
    - LANGWATER PHARAOH
      - 50 AR daus - 1 over 900, 4 over 800, 12 over 700, 24 over 600
    - VALENTINE OF LANGWATER
      - 16,905 & 787 A
      - 3 AR daus, 2 AR sons
- PATRICIAN GIRL OF THE GLEN
  - 21,493 & 986 7 yrs.
  - 1 AR dau, 2 AR sons
  - LANGWATER PATRICIAN
    - 32 AR daus - 1 over 900, 2 over 700, 3 over 600
    - LANGWATER PHARAOH
      - (See Above)
    - LANGWATER COUNTRY FLOWER
      - 15,106 & 790 A
      - 3 AR daus, 4 AR sons
  - GOLDEN GIRL OF THE GLEN
    - 11,748 & 569
    - 3 AR daus
    - LANGWATER MIDNIGHT
      - 44 AR daus - 1 over 800, 6 over 700, 10 over 600
    - DAMAE OF THE GLEN
      - 20,228 & 899 A
      - 7 AR daus

**Sold for $13,000 at 1954 Langwater Sale.

. . . . THAT'S WHY OFFICIAL TESTING PAYS!

Put Your Herd On Test Today, With . . . .

THE AMERICAN GUERNSEY CATTLE CLUB

PETERBOROUGH • N. H.

*Hedge Croft's Koleen 7-10 305C-2X 12417 624
s. Rita's Royal of Hickory Grove d. Kathleen of Ballard Farm
*Ideal's Duchess Pride 7-5 305C-2X 11449 646
s. Green Crest Annex d. Duchess Pride of Steinalfa
*Ideal's Risbecq's Reanna 6-2 301C-2X 9893 499
s. Ideal's Risbecq's Gardenius d. Ideal's Edward's Reanna
*Ideal's Standfast Polly 5-7 300C-2X 6559 392
s. Ideal's Standfast d. Ideal's Champ's Polly
*Ideal's Supreme's Leona 6-4 305C-2X 9974 575
s. Ideal's Supreme d. Welcome Lane's Leona
*June's Esther of Blue Clay 6-1 305C-2X 13106 570
s. June's Laddie of Farview d. Peer's Esther of Blue Clay
*May Bell of City View Farm 8-4 305C-2X 8904 493
s. Gipsy Townsman of Spring Rock d. Guernville Coronet's Betty
*Shady Brook's Beauty Governess 6-2 305C-2X 9642 442
s. Green Valley Challenger's Pete d. Green Valley Beauty

$BALDERSTON, LLOYD, III, COLORA FARM, COLORA, MD.
Knight's Lucky Daffodil 2-10 359C-2X 10053 509
s. R. F.'s Highlander's Knight d. Lucky Daffodil

$BEACH, HAZEL H., COGNIAC FARM, LONDON, OHIO.
Cogniac's Antonette 3-4 286C-2X 10363 416
s. McDonald Farms Grantley d. Cogniac's Bluebonnet
Cogniac's Gladiola 3-10 305C-2X 8104 362
s. McDonald Farms Grantley d. Cogniac's Glad
Cogniac's Katina 3-3 282C-2X 7706 364
s. McDonald Farms Grantley d. Cogniac's Kitten
Cogniac's Netta 1-11 305C-2X 8817 384
s. McDonald Farms King Dave d. Cogniac's Esther

$BENTLEY, O. R. & SON, SUNESLOPE FARM, AMES, IOWA.
*Suneslope's A. L. Betsy 5-3 295C-2X 9214 451
s. Kenfleur's Alert Laddie d. Suneslope's Betsy Lou

$BERGEN, F. WILLARD, FENWICK FARMS, AUGUSTA, N. J.
Fenwick's Ethel Drummer 2-4 305C-2X 8012 338
s. Dunwalke Drummer d. Ethel King of Fenwick

$BIEVER, W. J. & SON, BIEVER FARM, SCHUYLKILL HAVEN, PA.
Alpha Peter Pan's Camilla 2-3 305C-2X 8976 440
s. Chedco Peter Pan d. Alpha Searchlight's Cinderella
Alpha Peter Pan's Jenny 2-4 305C-2X 10315 489
s. Chedco Peter Pan d. Flat Brook Patrica
Alpha Peter Pan's Nan 2-11 305C-2X 7943 399
s. Chedco Peter Pan d. Alpha Romulus' Flame
*Alpha Romulus Dehra 6-3 305C-2X 9042 415
s. Alpha Hardwick's Romulus d. Alpha Alert Polly

$BLACKWELDER, P. B., TWIN BROOK FARM, MOCKSVILLE, N. C.
Royal Count's Alice 3-7 305C-2X 8391 430
s. Clear Springs' Royal Count d. Twin Brook Alice
Royal Count's Paulette 3-3 305-2X 7891 469
s. Clear Springs' Royal Count d. Paulette of New River

$BOCKBRADER, RAYMOND, RAELYN FARMS, PEMBERVILLE, OHIO.
*Guerndot Ruth's Lady 9-5 295C-2X 9715 441
s. Fireside Gay Lad d. Guerndot Charm's Ruth

$BOGGS, ROY K., DARI-DALE FARM, NEW PLYMOUTH, IDAHO.
*Dari-Dale Bonita K. 3-1 305C-2X 6274 340
s. Westlynn Kilroy d. Betty Lou of Cla-ore

$BOWEN, C. C. & SON, PLAIN VIEW GUERNSEY FARM, SPENCERVILLE, OHIO.
*Plain View's Monarch's Molly 4-1 305C-2X 8278 375
s. Sun-Blest Farms Monarch d. Plain View's Royal Ruby

$BRADFORD, FRED & R. D., BRADFORD'S DAIRY FARM, ALMA, MICH.
*Bradford's Fran 7-3 305C-2X 9770 459
s. Bradford's Quince's Max d. Bradford's Tillie

$BRADSHAW, A. H., OAKRIDGE FARM, VALDESE, N. C.
Woodvale G.C.'s Faye 3-10 305C-2X 8084 346
s. Gwynllan Countryman d. Woodvale's Hardwick's Kate

$BRANTON, RAYMOND J., RAY-N-JEE FARM, STAFFORD, N. Y.
Ray-N-Jee Vag's Sister Bee 2-4 305-2X 6261 302
s. Douglaston Vag's Hero d. McDonald Farms S. May Queen

$BRAUN, FRANK L., BRAUNSDALE FARMS, SOUTH CHARLESTON, OHIO.
Braunsdale Bart's Velvet 2-5 365C-2X 9299 418
s. Welcome In Parnell d. Bart's Velvet of Oakdale
*Braunsdale Doris 8-3 327C-2X 8722 381
s. Sugarcreek Super Master d. Diamond's Doris
*Linda-Star of Crestview 8-10 252C-2X 5825 291
s. Willow Bend's Star Count d. Linda-Lou of Crestview Farm
*Welcome In Liberal Louise 4-4 305C-2X 11948 536
s. McDonald Farms S. Liberal d. Welcome In Advance Louise
*Welcome In Liberal Lucky Girl 4-3 279C-2X 6270 335
s. McDonald Farms S. Liberal d. Morrow's Lucky Girl
*Welcome In Valor Senora 3-11 204C-2X 3707 161
s. Welcome In Chum's Valor d. Welcome In Chum's Senora

$BRIGGS, H. C. & SON, BRIGEEN FARMS, TURNER, MAINE.
Brigeen Farms Blanche 2-4 305C-2X 8733 423
s. Basquaerie Majestic Noble d. Brigeen Sue Slogan
*Brigeen Farm's Faye 3-3 286C-2X 7334 352
s. Florham Lenore's Ptolemy d. Prince's Ione Princess

$BRIGGS, W. D. & ROBERT H., GREENWOOD FARM, WADSWORTH, OHIO.
*Greenwood Fabulous Hope 3-2 305C-2X 6489 319
s. Oberland Fabron d. Greenwood Ken Hope
*Greenwood Ken Bluebell 5-4 305C-2X 9025 406
s. McDonald Farms Kenmore d. Greenwood Corking Bonnie
Greenwood Ken Mirthful 2-3 305C-2X 7212 346
s. McDonald Farms Kenmore d. Greenwood Rose Mirth

$BRISCOE, JOHN D., SILENT MEADOW FARM, LAKEVILLE, CONN.
*Deep Lake Music 5-7 305-2X 9820 430
s. Deep Lake's Monologue d. Broadland Carol
*Silent Meadow Eternity 3-5 305C-2X 10622 520
s. Rosewald Dimple's Romulus d. Silent Meadow Utwina

$BRUNCLIK, ANTON & SON, HILLCREST ACRES, BIRCHWOOD, WIS.
Hillcrest Acres Becky 2-11 348C-2X 7818 390
s. Boulder Bridge Statesman d. Hillcrest Acres Alpha's Charm

$BUCHANAN, ALBERT, BROADMOOR FARM, MILFORD, IND.
*Broadmoor Joan 5-7 291-2X 7128 391
s. Foremost Spotlight d. Judy of Deer Creek Manor
*Broadmoor Spots Yvette 4-10 305C-2X 8744 469
s. Foremost Spotlight d. Normandy Yvette
Broadmoor Vena 3-1 313C-2X 9951 534
s. Meadow Lodge King's Dauntless d. Rock Creek Valerie

$BUCK, C. D., BUENA VISTA, WILMINGTON, DEL.
*Chum Creek's Royal Rosalind 8-0 305C-2X 9374 395
s. Langwater May Royal d. Strongheart's Desire
*Forges Joy Bell 4-4 305C-2X 9811 436
s. Rosewald Bell Boy d. Forges Renetta
*Mordington Hilma 3-3 285C-2X 7514 358
s. Spencer's Landing Bruno d. McDonald Farms Hilma

$BURN, JOHN, SHELBY, N. C.
Holliraider's Monica 2-3 305C-2X 6074 312
s. Klondike Holliraider d. Klondike Pre-Delora

$BURNS, ARTHUR C. & SONS, DARBY MAPLE FARMS, MILFORD CENTER, OHIO.
*Darby Maple K. Sue 3-7 284C-2X 6335 284
s. Welcome In Kingdom d. Darby Maple Sue
Darby Maple Skilla 2-3 365C-2X 7593 345
s. Welcome In Forward's Supreme d. Darby Maple Lady Minerva
*Darby Maple Sonata 5-3 305C-2X 8090 314
s. Welcome In Forward's Supreme d. Darby Maple Carolyn
Darby Maple Sublime 2-8 291C-2X 5502 298
s. Welcome In Forward's Supreme d. Darby Maple Choice
*Darby Maple Susan 4-2 305C-2X 5902 287
s. Welcome In Forward's Supreme d. Darby Maple Charity
*Tuland Farms Lassie 5-6 274C-2X 7006 320
s. Foremost Manifold d. Tuland Benevolence Lady

$BURNWORTH, E. J., MARY'S RIVER GUERNSEY FARM, PHILOMATH, OREGON.
*Belle of Mary's River 3-5 305C-2X 8059 392
s. Vernon of Thousand Springs d. May Star of Fair View Farm
Vernon's Ginger 3-8 274C-2X 5423 277
s. Vernon of Thousand Springs d. Ginny of Mary's River

$BURTON, EARL H. & PATRICIA J., BROKEN ARROW, OKLA.
*Faithful Jill's Clovia 3-7 305C-2X 9216 464
s. Ger Von Merry Bomber d. Faithful Bomber's Jill

$BUTTERFIELD & SAYRE, SOLDIER CREEK FARM, DOLLIVER, IOWA.
*Butterfield's Lulu 8-3 252C-2X 6239 339
s. Defender's Gallant Ally d. Lulubelle of Poulterfarm 2d

$CAIN, JOHN E. COMPANY, ALFALFA FARM, TOPSFIELD, MASS.
*Alfalfa Farm King's Desire 3-5 221C-2X 4517 262
s. Alfalfa Farm King of The Hills d. Rosewald Comfort's Desire
Alfalfa Farm Madeline 7-0 305C-2X 8110 355
s. Meredith Pioneer d. Lincoln Miss Mary
*Antoinette of Alfalfa Farm 8-2 305C-2X 10416 542
s. Lincoln St. Nicholas d. Lincoln France

$CANN, H. E. & M. B., ESCO FARMS, WEST CHESTER, PA.
Esco's Butter Boy's Dinah Girl 2-5 365C-2X 9871 461
s. Hill Girt Royal Butter Boy d. Esco's Romulus' Dinah
*Esco's Butter Boy's May 4-3 305C-2X 9642 456
s. Hill Girt Royal Butter Boy d. Esco's Merry Belle May
Esco's Santa's May Girl 2-3 305C-2X 6322 310
s. C. F's Santa Claus d. Esco's Butter Boy's Mayflower

$CARLING, CLAS, NORTHMEADE FARM, LAWRENCE, MICH.
*Northmeade Lady Alice 3-9 247C-2X 5727 275
s. Green Meads Corsair d. Northmeade Peerless Joyce
*Northmeade Queen Gerry 4-7 360-2X 10805 537
s. Northmeade Midnight d. Northmeade Peerless Joyce

$CARROLL, P. A., DOUGHOREGAN MANOR, ELLICOTT CITY, MD.
*Manor Sprite 5-0 285-2X 10677 440
s. Manor Sahib d. Manor Goldenrod

CARTWRIGHT, R. JACK, SUN VALLEY GUERNSEYS, PHOENIX, ARIZ.
*Bonni-Acres Bella 8-9 305C-3X 16473 672
s. Gaynello of Arizona Farms d. Twin Elms Bonita
*Discovery's Gaiety of Idora 7-8 339C-2X 10814 513
s. Idora Discovery d. Gwin's Gaiety of Idora
*Sun Valley I. Patience 3-4 305C-2X 8140 430
s. Nyala Supreme Independent d. Sun Valley Nobel Prudence

$CHENEY, A. A., CHENEY, C. B., TRUSTEE, u/will B. AUSTIN CHENEY, FALCON'S FLIGHT FARM, LITCHFIELD, CONN.
Bent Lee Donna 5-8 280C-2X 8866 386
s. Bent Lee Imperial Steadfast d. Afton's Donna Raquel

$CLARK, E. LYLE, CLARK FARMS, STUART, VA.
Clark Farms Joyous Hazel 2-5 262C-2X 6681 286
s. Klondike Raider's Victor d. Fisher's Knight's Mabel
Dan Valley Lassie's Edith 2-2 305C-2X 7243 352
s. Twilight's Rambler d. Lassie of Pure Bred Farm
*Klondike Raider's Daydream 3-4 191C-2X 4425 220
s. Klondike Holliraider d. Klondike Count's Dream
*McNaughton's Coretta 3-2 245C-2X 5769 237
s. Langwater Corsican d. Clear Springs' Holli-Ett

§CLARKE, R. F., MR. & MRS., OAK ARBOR GUERNSEY FARM, GASTON, OREGON.

*Oak Arbor's Ace's Patty	3-7	305C-2X	7336	383
s. Oak Arbor's Select's Ace		d. Oak Arbor's Select's Pamelia		
Oak Arbor's Ace's Sally	2-4	305C-2X	8242	366
s. Oak Arbor's Select's Ace		d. Oak Arbor's Victory's Sandra		
*Oak Arbor's Select's Pamelia	5-0	305C-2X	7392	388
s. Florham Commando's Select		d. Oak Arbor's Victory's Pansy		
Oak Arbor's Select's Snowdrop	2-2	305-2X	7549	349
s. Florham Commando's Select		d. Oak Arbor's Supreme's Snow		
*Oak Arbor's Supreme's Satin	5-10	305C-2X	6739	344
s. Double Supreme's Foremost Valor		d. Oak Arbor's Victory's Sal		

§CLEMSON AGRICULTURAL COLLEGE, CLEMSON, S. C.

Clemson Fame Dolores	2-3	233C-2X	2996	144
s. Clemson Fame		d. Sandhill Hornet BDO Maid		
Clemson Hollibright Denain	2-2	305C-2X	5033	235
s. Klondike Hollibright		d. Sequel's General Twicav Cora		

§COLBY, HOWARD H., COLBY DALE FARMS, ROMEO, MICH.

Langmeadow Candy	2-11	262C-2X	7338	363
s. Caumsett King Royal		d. McDonald Farms High Joyful		
Langmeadow Elsie	2-6	305C-2X	9537	486
s. Langmeadow Envy's Royal		d. Langmeadow Rema		
*Langmeadow Josie	3-8	269C-2X	9263	392
s. McDonald Farms Jarrett		d. Langmeadow Raileen		
*Langmeadow Mabeline	3-9	305C-2X	11804	594
s. Flying Horse Master's Monarch		d. Langmeadow Abagail		
*Langmeadow M. Bloom	6-2	296C-2X	7432	411
s. Flying Horse Master's Monarch		d. Beverly's Ajax Clover Blossom		
*Willow Brook Monarch Darline	9-10	305C-2X	11991	503
s. Flying Horse Master's Monarch		d. Tulip's Willow Brook Echo		

§COLE, GORDON T. & ROBERT W., COLE FARM DAIRY, BIDDEFORD, MAINE.

Cole Farm Jingo's Ann	2-7	320C-2X	8863	421
s. McDonald Farms Jingo		d. Steele Hill Margaret Ann		
Laudholm Val's Fantasy	2-8	338C-2X	8277	383
s. Val's May King of M. H.		d. Laudholm Moonlight's Fay		
Wadsworth Pride's Harriet	3-2	358C-2X	7992	394
s. Argilla Royal Pride		d. Wadsworth Pride's Earline		

§COOK, E. R. & SON, EDICK FARM, KENNEDYVILLE, MD.

Edick K. Sonya	4-1	273C-2X	5399	284
s. Fairhaven Excellent Knight		d. Pri-Acqua's Merry Sun Spot		
Hi-Holly T. Jennifer	6-8	301C-2X	12622	529
s. Green Acres Trump		d. Green Acres Joice		

§CORNING, JULIA H. & JOHN B., ROUNDABOUT FARM, KENNEBUNK PORT, MAINE.

*Roundabout Janet	4-2	250C-2X	4245	193
s. Wethersfield Prince Carol		d. Jane of Roundabout Farm		
*Wethersfield Eidelweiss	5-9	345C-2X	7632	457
s. Wethersfield Prince Charming		d. Wethersfield Nancy		

§CROCKER, BILL E. & CHARLES L., CROCKER FARM, PLYMOUTH, IND.

*Owen's Place M. K. Cynthia	6-1	238C-2X	7291	393
s. Spar Hill Merrily's King		d. Owen's Place Cynthia		

§CROSHAW, J. ELLIS, JR., ORCHARD CREST FARM, WRIGHTSTOWN, N. J.

Crestview Glamourous Hilda	2-4	305C-2X	5810	311
s. Fairlawn Peer's Hero		d. Hanover Hill J. Glamours		
Crestview Harriot's Honey	1-10	305C-2X	6659	327
s. Fairlawn Peer's Hero		d. Crestview Stripe's Harriot		

§CUSTER, A. J. & SONS, LEVELLAND FARMS, AUBURN, IND.

*Levelland Farm's Peaches	4-1	275C-2X	6391	294
s. Meadow Lodge King's Master		d. Levelland Farm's Patches		
*Levelland Farm's Sylvia	4-3	365C-2X	16122	710
s. Meadow Lodge King's Master		d. Levelland Farm's Selma		
Levelland Farm's Sylvina	2-2	364C-2X	11422	479
s. Langwater Banner		d. Levelland Farm's Sylvia		

§DANIEL, KENNETH H., KENMAX STOCK RANCH, GOODING, IDAHO.

*Kenmax Oscar's Lottie	11-6	305C-2X	14113	582
s. Toponis Marvel's Oscar		d. Patricia's Ladie		
*Patricia's Ladie	14-7	365C-2X	14241	619
s. Toponis Judge Laddie		d. Idagem Judge's Patricia		

DeKORTE, JAMES, FRANKLIN LAKE DAIRY FARM, SUSSEX, N. J.

Franklin Lake's Althea	9-4	300C-2X	8173	428
s. Franklin Lake's Hercules		d. Treva's Goldy of Pleasant View		
Franklin Lake's Cornelia	6-11	277C-2X	7364	343
s. Franklin Lakes Beau Regent		d. Franklin Lakes Agnes		
Franklin Lakes Dorothea	6-1	305C-2X	10699	524
s. Brian Boru General		d. Laddie's Dutiful Supreme		
Franklin Lake's Eileen	5-11	305C-2X	8646	412
s. Woodacres Royal Far-View		d. Franklin Lake's Attracta		
Franklin Lake's Fatima	4-4	284-2X	7439	350
s. Woodacres Royal Far-View		d. Franklin Lake's Angeline		
Franklin Lake's Fernlea	4-7	288C-2X	9725	432
s. Two Brooks Masterpiece		d. Franklin Lake's Molly		
*Franklin Lake's Gladolia	3-10	305C-3X	12287	592
s. Franklin Lake's Royal		d. Franklin Lakes Dorothy		
Franklin Lake's Glorious	3-7	305C-2X	9679	365
s. Franklin Lake's Prince Royal		d. Franklin Lake's Cedar		
Franklin Lake's Henrietta	2-8	268C-2X	4944	239
s. Franklin Lake's Master		d. Franklin Lake's Calico		

§DELAWARE, UNIVERSITY OF, NEWARK, DEL.

*Marlboro Emily	7-1	289C-2X	11877	574
s. McDonald Farms Jasper		d. Gladiator's Dim of L. H.		

§DELEVETT, JEANNE S., ADELL FARM, REDDING RIDGE, CONN.

Adell Farm Margery's Ann	2-1	278C-2X	6637	294
s. McDonald Farms Prediction Jr.		d. Applebrook's Lady Margery		
*Biscoe Lerinda Lenfestey	3-4	290C-2X	8967	431
s. Fairlawn K. Senator		d. Biscoe Leah Lenfestey		
*Biscoe Monica Lenfestey	6-9	271C-2X	7677	381
s. Biscoe Designer		d. Biscoe Marilyn Lenfestey		
*Five Star Bettina	4-5	292C-2X	10085	482
s. Langwater Deputy		d. Five Star Janina		

§DICKINSON, W. C., WALNUT GROVE FARM, FREDERICKSBURG, VA.

*Walnut Grove Man's Grace	4-3	305C-2X	9614	461
s. McDonald Farms Pre Lady's Man		d. Cherry of Shepherds		
Walnut Grove Man's Prize Rose	4-4	305-2X	8769	421
s. McDonald Farms Pre Lady's Man		d. Margaret Ann of Beaverdam		
Walnut Grove N. Claudia	2-10	305-2X	6539	356
s. McDonald Farms Fore Nominee		d. Laurel Cliff Miss Carol		

§DIENER, KARL M., LONGMEADOW FARMS, HAMBURG, PA.

*Hopeful of Long View	7-11	305C-2X	7344	309
s. Nelan's Clarissa's Laddie		d. Anna Donna's Hope		
*Pebble Hill Lady Camellia	3-4	305C-2X	8173	326
s. Langwater Lordship		d. Pebble Hill Camellia		

§DODGE, W. THOMAS, TOWPATH FARMS, HAMILTON, N. Y.

*Mulhocaway Proud Rosemary	5-8	264-2X	7535	418
s. Two Brooks Pride		d. Mulhocaway Butterfat Marjoram		
*Towpath A. Twill	3-5	216C-2X	5752	336
s. Mulhocaway Butterfat Adonis		d. Mulhocaway Trijule		

§DOMASZEK, RAYMOND, HI-HOPES FARM, AMHERST JUNCTION, WIS.

Hi-Hopes F. Proud	2-1	305-2X	9135	463
s. Boulder Bridge Fascinator		d. Hi-Hopes Winner's Norma		

§DONLAN, J. R., KE-DON FARM, THREE OAKS, MICH.

*Doris of Calusa Farm	3-2	226C-2X	6235	282
s. General Starbright of Hilding		d. Fairy of Calusa Farm		
*Pretzel of Walnut Lane	3-3	289C-2X	5838	260
s. Meadow Lane King Paul		d. Veda's Lilly of Walnut Lane		

§DOWNEY, FRED C., WOODSIDE HALL FARMS, WILLIAMSPORT, MD.

Woodside Hall Reason	2-4	288C-2X	5111	256
s. Blakeford Nonpareil		d. Woodside Hall Idea		
*Woodside Hall Romeo's Oriole	4-2	305C-2X	9809	495
s. Coldspring's B. R. Romeo		d. Woodside Hall Lady Joyce		

§DREIBELBIS, W. H. & SONS, DREIBELBIS FARM, SHOEMAKERSVILLE, PA.

Dreibelbis Alert Patsy	3-2	305-2X	5751	293
s. Dreibelbis Royal Alert		d. Dreibelbis C. S. Phyllis		
*Dreibelbis C. S. Laurel	3-10	290C-2X	5678	282
s. Dreibelbis' Noble Classy Sam		d. Dreibelbis' Royal Laura		
Dreibelbis Royal Maud	3-0	305C-2X	6295	330
s. Woodacres R. Levity Foremost		d. Dreibelbis C. S. Melody		
*Dreibelbis Royal Millie	4-8	293C-2X	6212	276
s. Woodacres R. Levity Foremost		d. Dreibelbis President Milkiness		

§DREYFUS, MAX, MADREY FARM, BREWSTER, N. Y.

Madrey Farm Maximins Berdena	3-2	305-2X	7201	358
s. Madrey Farm Maximius Gardner		d. Madrey Farm Prince's Berdena		

§DUFF, W. F. & SON, "DUFFIELDS", LEBANON, IND.

*Duffield J. Deila	5-0	288C-2X	8722	386
s. McDonald Farms Jolly Boy		d. Duffield Daybreak		

§DYNES, GEORGE M., RIVERVIEW FARMS, MOUNT VERNON, WASH.

*Riverview Lad's Primrose	6-3	305C-2X	10357	501
s. McDonald Farms Dairy Lad		d. Charter's Precious of Waylayne		
*Waylayne Butterfat Countess	11-4	365C-2X	12457	632
s. Hilltop Butterfat Count		d. Waylayne Butterfat Bonita		

§EKSTRAN, HERBERT V., BROCKWELL FARM, BOW, WASH.

Brockwell Royal F. Esther	3-0	305C-2X	6716	300
s. Western Glow Royal Fame		d. Western Glow Lady Esther		
Brockwell Royal Minerva	2-4	305C-2X	7595	357
s. Western Glow Lou's Royal		d. Brockwell Landon's Mina		
Maxine's Lady May	5-4	305C-2X	8013	392
s. Brockwell's Max		d. Pinelli Ranch Fancy Maxine		
*Western Glow Country Unique	7-5	271C-2X	8383	411
s. Langwater Country Steadfast		d. Unique of Lopez		

§ELWANGER, JOHN, CARNATIONWOOD FARM, BELLEVUE, WASH.

*Sullivan Valley Farms Ella	3-3	305C-2X	7590	424
s. Langwater Canadian Countryman		d. Tillie King's Sheila		

§ENGELHARDT, ALFRED G. & MARGARETHE T., GRAM O' LAND FARM, ARMADA, MICH.

Gramo'land Mugsy B	2-1	275C-2X	6931	295
s. Gramo'land Country Boy		d. Gramo'land Magnolia		
Gramo'land Patsy B	2-2	305C-2X	8040	373
s. Gramo'land Country Boy		d. Gramo'land Pixie		

§ERP, JOHN D. & JOHN H., DITMARSIA FARM, TRENTON, MO.

Cedar Crest's Golden Nancy	8-7	305C-2X	9017	492
s. Kenfleur's Reflector Q		d. Cedar Crest's Golden Lorraine		

§EWALT, R. RUSSELL, RUSSADA GUERNSEY FARM, FREDERICKTOWN, OHIO.

*Russada Belinda	3-11	305C-2X	10185	510
s. Marben Ford Potentate		d. Russada Clarissa		
Russada Brenlyn	2-3	305C-2X	7475	325
s. Lynbeth's Playmate King		d. Russada Brenda		
Russada Clarice	2-10	336C-2X	6249	333
s. Marben Ford Potentate		d. Russada Clarinda		
*Russada Pansy	6-11	305C-2X	10160	482
s. Windale Russada's Corona		d. Russada Allison		
*Russada Patsy	3-3	305C-2X	7460	351
s. Marben Ford Potentate		d. Russada Pansy		

§EWING, JAMES W., JR. & MARIE M., SHADY NOOK GUERNSEY FARM, TUCSON, ARIZ.

*Ranchito Nell's Lady	3-2	305C-2X	9084	427
s. Caumsett Actor		d. Oak Park's Nell		

*Spencer Farm Supreme Mayme	4-3	339C-2X	11385	534
s. McDonald Farms Supreme Kid		d. Spencer Farm Mayme G.		
*Van de Kamp Ace's Jo Anne	3-9	297C-2X	9092	420
s. Curtiss Candy Noble Ace		d. Joanness of San Luis Rey		

§FARNSWORTH, HOWARD G., DORELLA FARM, PLANADA, CALIF.

*Dorella Archer's Brown Fairy	3-8	296C-2X	9190	534
s. Douglaston Baron Archer		d. Dorella Soldier's Brownie		
Dorella Archer's Coquette	2-5	365C-2X	11394	525
s. Douglaston Baron Archer		d. Dorella Soldier's Cherry		
*Dorella Archer's Java	3-4	305-2X	9630	434
s. Douglaston Baron Archer		d. Dorella Dandy's Jackie		
Dorella Archer's Juno	2-5	365C-2X	10405	539
s. Douglaston Baron Archer		d. Dorella Soldier's Jasmin		
Dorella Archer's Sunset	2-2	305C-2X	8194	410
s. Douglaston Baron Archer		d. Guardsman's Silver Belle		
*Dorella Guardsman's Beauty	3-7	305C-2X	10064	543
s. Meadow Lodge Guardsman		d. Dorella Soldier's Bunnie		
*Dorella Guardsman's Buttercup	4-8	305C-2X	8873	448
s. Meadow Lodge Guardsman		d. Dorella Soldier's Bunnie		
Dorella Guardsmans Clarissa	2-9	305-2X	8818	444
s. Meadow Lodge Guardsman		d. Dorella Soldier's Clara		
*Dorella Guardsman's Emerald	4-5	365C-2X	8663	468
s. Meadow Lodge Guardsman		d. Dorella Soldier's Topaz		
*Dorella Guardsman's Judith	5-9	305C-2X	9776	583
s. Meadow Lodge Guardsman		d. Dorella Royal's Jane		
Dorella Guardsmans Penny	2-5	365C-2X	11045	571
s. Meadow Lodge Guardsman		d. Dorella Elect's Pearl		
Dorella Guardsman's Serena	2-3	305C-2X	8438	462
s. Meadow Lodge Guardsman		d. Dorella Soldier's Sister		
Dorella Star's Sara	2-2	305C-2X	10510	487
s. Tarbell Gallant Western Star		d. Dorella Soldier's Snowdrop		
Dorella Tulip's Dovey	2-2	305C-2X	9865	417
s. Dorella Tulip's Soldier		d. Dorella Guardsman's Dorothy		

§FATCHETT, E. J. & SONS, HICKORY MANOR FARM, BLISSFIELD, MICH.

*Hickory Manor Judy	4-11	305C-2X	8183	392
s. Welcome In Forward's Max		d. Dictator's Jewel of Rockcreek		
*Hickory Manor Paula	5-1	305C-2X	9685	451
s. Welcome In Forward's Max		d. Nickel Plate Queen		

§FAULKNER, F. SHEFFIELD, GOLDEN HERD FARM, WILTON, CONN.

Groton House Royal Stacia	3-5	305C-2X	9064	392
s. Argilla Fair Royal		d. Groton House Caesar's Starlet		
M. H. Ace's Spark	2-3	305C-2X	8506	399
s. Langvalley Levity Ace		d. M. H. Secret's Larkspur		
*Nyala Honor's Goldenrod	3-5	262C-2X	9669	415
s. Fairlawn Performer's Honor		d. Nyala Supreme Golden		

§FERGUSON, CHARLES D., FERGUS-LEA FARM, ALMONT, MICH.

Donnebelle of Fergus-Lea	5-5	365-2X	11972	532
s. Cesor Noble's Benton		d. Susie's Delight of Fergus-Lea		
Lucile B. of Fergus-Lea	2-3	305-2X	6645	308
s. Banner of Meadow Brook		d. Beverly's Ajax Golden Locket		

§FICKIES, ROY F. & LYNN, OVILEA FARM, OVID, MICH.

*Ovilea Louise	8-5	365C-2X	11859	453
s. Starr Farm Victorian		d. Ovilea Lady Lou		
*Ovilea Monarch's Verona	5-1	365C-2X	7969	378
s. Monopoly's Monarch		d. Ovilea Venus		

§FIKE, HOMER S. & L. NEIL, OLD FARMSTEAD, WATERLOO, IOWA.

*Old Farmstead Favorite	3-3	305C-2X	10215	517
s. Highcroft Disraeli		d. Old Farmstead Holly		
*Old Farmstead Fidelity	4-8	305C-2X	8533	430
s. McDonald Farms High Lad		d. Old Farmstead Zelda		
*Old Farmstead Heide	3-2	305C-2X	9209	421
s. McDonald Farms High Lad		d. Old Farmstead Gracie		
*Old Farmstead High Bonnie	3-8	305C-2X	9988	443
s. McDonald Farms High Lad		d. Old Farmstead Bonnie		
*Old Farmstead Penelope	3-4	305C-2X	7574	377
s. McDonald Farms High Lad		d. Old Farmstead Roseann		

§FISCHER, HUBERT, CLOVER LEA FARM, OWATONNA, MINN.

*Golden Bull Farms Queen Ann	6-7	250C-2X	6290	284
s. Flying Horse Footprint		d. Queentine of Green Acres		

§FISH, LOUIS W., JR., BROADVIEW FARM, SALT POINT, N. Y.

*Broadview Gay's Jeanie	4-10	305C-2X	9081	478
s. Tarbell Farms Peerless Valor		d. Broadview Gay		
*Broadview Jessie	4-11	294C-2X	8675	417
s. Foremost Jeweller		d. Broadview Cloe		
Brookside Rosa Marie	6-10	305C-2X	8792	433
s. Rebecca's Highfield Prince		d. Brookside Marie		
*Foremost Concentrate's Knocker	4-8	305-2X	8286	403
s. Foremost Concentrate		d. Vassar's Knocker		
*Linda Lu Lu of Breezy Knoll	6-11	271C-2X	8269	417
s. Peter Folloy of Anytime		d. Helen Lu Lu of Anytime		

§FLAGG, RAYMOND H., GREEN HILL FARM, GILL, MASS.

*Whalley's Aleutia	5-3	245C-2X	8371	405
s. Ali Baba of Woodside		d. Whalley's Chitka		

§FLEMING, M. C., WANDAMERE FARMS, TROUTDALE, OREGON.

*Wandamere Mayette	6-11	297C-2X	6971	336
s. Foremost Manifest		d. Mithoefer's Mayette		
Windell Margaret	4-3	305C-2X	10273	537
s. Wandamere Auburn's Douglas		d. Far West May Princess		

§FLETCHER, J. & O. J., BEAVER CREEK FARM, McCOLL, S. C.

Beaver Creek Adonis Marian	4-10	305C-2X	8660	414
s. Riegeldale Conqueror's Adonis		d. Beaver Creek Gay Marian		
Beaver Creek Fearless Duchess	3-3	305C-2X	8388	373
s. Klondike Premost Fearless		d. Beaver Creek Adonis' Duchess		
Beaver Creek Fearless H. Dot	2-5	305C-2X	5854	290
s. Klondike Premost Fearless		d. Beaver Creek H. A. Dot		
Beaver Creek Fearless Kay	3-4	305C-2X	9057	403
s. Klondike Premost Fearless		d. Beaver Creek Gay Kay		
Beaver Creek H. A. Beau	3-4	305C-2X	7655	339
s. Beaver Creek Hollivista Agent		d. Beaver Creek Adonis' Bow		
*Beaver Creek Hollimirth	5-6	301C-2X	8153	400
s. Klondike Hollivista		d. Beaver Creek Mirth		
Beaver Creek H. A. Holliweese	2-9	305C-2X	5992	318
s. Beaver Creek Hollivista Agent		d. Beaver Creek Holliweese		
Beaver Creek H. A. Patsy	3-5	305C-2X	6611	325
s. Beaver Creek Hollivista Agent		d. Beaver Creek Adonis Patsy		
Beaver Creek Premost Patsy	4-11	305C-2X	8403	432
s. Klondike Premost Forecaster		d. Beaver Creek Adonis Patsy		

§FORT DODGE CREAMERY COMPANY, ROSEDALE FARM, FORT DODGE, IOWA.

*Rosedale Jette	4-11	305C-2X	8562	416
s. Iowa Hi-Acres Gardenius		d. Rosedale Phlox		
*Rosedale King's Nellie	4-4	293C-2X	7396	343
s. McDonald Farms King Marvin		d. Rosedale Little Nell		
Rosedale Lee Virginia	2-2	305C-2X	8049	379
s. McDonald Farms Fore Nimrod		d. Rosedale Virginia Lee		
*Rosedale Rhoda	4-10	299C-2X	8484	439
s. Iowa Hi-Acres Gardenius		d. Rosedale Snowfly		
Rosedale Sheba	2-2	305C-2X	8279	410
s. McDonald Farms Fore Nimrod		d. Rosedale Shirley Anne		

§FOUST, JACK C., MAYFLOWER FARM, URBANA, OHIO.

Mayflower's Honor Marlana	2-1	305C-2X	7269	348
s. Woodacres Royal Honor		d. Mayflower's Forsaken		
*Mayflower's Listful	4-5	305C-2X	8395	420
s. Gardenville King Coronet		d. Brooklandwood G. Betty		

§FOWLES, ELWYN M., SUNNYDELL FARM, SOUTHAMPTON, MASS.

Lynbrook King's Annabella	2-5	305C-2X	8588	360
s. Pharos King Cyrus		d. Lynbrook Royal Annabelle		
*Sunnydell Corabelle	4-6	288-2X	8465	404
s. Caumsett Guard		d. Sunnydell Coralee		
*Troller's Christie	7-11	365C-2X	13298	724
s. Green Meads Troller		d. Reliance's Cynara		

§FRAHM, HOMER, GRAND LAKE FARMS, CELINA, OHIO.

*Grand Lake Laddie's Lil	3-9	305C-2X	7293	343
s. Grand Lake Esquire's Laddie		d. Grand Lake Esquire's Lucille		

§FREIE, ALFRED B. & ETHEL V., WEST STAR FARM, ALEXANDER, IOWA.

*West Star Eric's Marcia	5-10	347C-2X	12692	559
s. Elmwood Grandee's Eric		d. Faith's Amber of Hickory Hill		

§FROST, WILLARD, FROSTLAND FARM, FULTON, MICH.

Frostland Janet's Jane	1-11	305C-2X	4215	312
s. Superior of Meadow Lane		d. Maple Ridge Janet		
*Thelma of Hickory Shores	6-3	266C-2X	4028	215
s. McDonald Farms Lucy's King		d. Shawnee Springs Lyric		

§GERED FARMS, INCORPORATED, MARSHFIELD, WIS.

*Cora's Truth of Willowmore	3-7	283C-2X	7176	345
s. Ploverlin Winner's Maxim		d. Cora of Willowmore		
*Kenmoor Peter's Elite	9-2	292C-2X	7780	398
s. Ploverlin Patsy's Peter		d. Kenmoor Royal Edith		
*Premier Monogram's Irma	4-11	305-2X	9335	432
s. Beau Brummel's Monogram		d. Premier Emperor's Edna		
*Prince's Arbutus's Star	2-9	298C-2X	8348	410
s. Ploverlin Prince's Laddie		d. Patriot's Nancy's Arbutus		

§GILLMOR, R. D., BETHWAY FARM, BETHANY, CONN.

*Bethway Farms Altan	4-7	232C-2X	6769	327
s. Pharos Frostman		d. Pharos Altan		
Bethway Farms Meads Flower	2-2	286C-2X	6656	286
s. Green Meads Bethway		d. Pharos Watchman's Blossom		
*Bethway Farms Peggy	3-4	271C-2X	9252	418
s. Langwater Jarl		d. Walnut Crest Major's Pageant		

§GLESSNER, JOHN J., ARGILLA FARM, IPSWICH, MASS.

*Argilla Silvia	3-9	365C-2X	9580	561
s. Caumsett Guard		d. Wood Ford Wampum		

§GLUEK BREWING COMPANY & ARTHUR L., GLUEK FARMS, SAINT PAUL, MINN.

Lauralea Lucy	2-3	305C-2X	6360	306
s. Boulder Bridge Pericles		d. Lauralae Maxim Dot		
*Windyhill's Fashion	5-7	287C-2X	6087	246
s. Skyline Hercules' Fashion		d. Windyhill's Beryl		

§GRANT, HORACE F. & JOHN C., MANTUP FARMS, PUTNAM, CONN.

*Birchfield N Unity	4-5	356C-2X	12028	607
s. Northern Conrad's Cherub		d. Birchfield Unity		
*Deershorn Baroness	4-2	298C-2X	8626	384
s. Caumsett Deershorn		d. Edgewood Supreme's Baroness		

§HACH, WALTER F., MR. & MRS. & JULIA L., WALTONA FARM, MEDINA, OHIO.

Waltona Rex Trillium	2-1	305C-2X	8036	310
s. Sun-Blest Farms Rex		d. Waltona Dature		
*Waltona Spruce	5-11	301C-2X	7540	387
s. Trumpeter of Waltona		d. Tamerix of Waltona		

§HAMILTON, KAY, HAMILTON GUERNSEY FARM, RIVERTON, UTAH.

*Erma of Union	10-2	305C-2X	11350	506
s. Golden Arrow Royal Crown		d. Luana of Union		
*Junnie of Union	8-5	348-2X	15038	660
s. Golden Arrow Royal Star Boy		d. Prim of Union		

§HANEY, H. C., HANGOLAN FARM, MARSHVILLE, N. C.

*Hangolan Maxim Ann	4-0	305C-2X	6205	291
s. Clear Springs' Maxim Audacity		d. Silvia Betty Ann		

§HANK, HARRY, LONE OAK FARM, MONONGAHELA, PA.

*Lone Oak Golden Supreme	6-4	305C-2X	11033	522
s. Gardenville Supreme		d. Gardenville Golden Bell		

Nelan's Levity 2-11 305C-2X 9040 441
s. Hominy Hill Gesture d. Nelan's Levity Dawn

§HARTWAY, ERNEST J. & SON, LENOX, MICH.
*Hartway's Bluebell Beauty 4-7 365C-2X 10663 529
s. Cesor Maxim's Doran d. Hartway's Tulip Bluebell
*Hartway's Diane Star 7-9 298C-2X 9931 480
s. Forest of Windymere d. Romeo's Star of Cat Head
*Hartway's Glory Elaine 7-8 365C-2X 9227 412
s. Forest of Windymere d. Beau Glory
*Hartway's Janice Minne 3-4 280C-2X 8381 426
s. Hartway's Forest Prince d. Hartway's Bernice Janice

§HASKELL, H. G., JR., HILL GIRT FARM, CHADDS FORD, PA.
Hill Girt Baron's Truda 2-3 305C-2X 7576 414
s. Fairlawn Peer's Baron d. Meadow Truda of Hill Girt

§HAWKINS, JOHN W. & SON, JANDE GUERNSEY FARM, NEW WATERFORD, OHIO.
*Glenco Royal Victory 10-0 305C-2X 10360 490
s. Pine Manor Royal Cadet d. Glenco R. Fern
*Jande Africander's B. Lady 3-10 305-2X 10189 500
s. Valleyrun Africander d. Jande Brilliant Lady
*Jande Lucky Belle 4-11 305C-2X 12857 637
s. Shady Run Lecky d. Jande May Belle

§HAWORTH, JUNE & FRANCIS, HAWORTH FARMS, CICERO, IND.
Haworth Farms Priscilla 1-8 305C-2X 9132 347
s. Haworth Farms Monogram d. Illustrious Priscilla
*Haworth Farms Stella 3-10 290C-2X 11143 491
s. Wolfpen Advancer d. Chum's Worthy Diana

§HAXSTUN, R. C., JR., MOREAU FARMS, FORT EDWARD, N. Y.
*Moreau Farms Mayetta 3-3 303C-2X 7096 331
s. Gardenville Supreme's Noble d. Laddie's Mayetta

§HEIFNER, GAIL E., VILLA-WAY FARM, SULLIVAN, OHIO.
*Villa-Way L. Kisses 4-9 305C-2X 11498 550
s. Wey Acres Levity Candy d. Villa-Way Carmel

§HELLER, DANIEL H., FEURA FARM, FEURA BUSH, N. Y.
*Feura Peerless Lassie 3-6 303C-2X 10449 402
s. Caumsett Peer d. Feura Noble Lady
Innsboro's Leta Kenyon 2-2 305C-2X 8522 430
s. Douglaston Baron Kenyon d. Innsboro's Lee Annie

§HERSEY, LEROY H., KNIGHTONGALE FARM, EDGEWATER, MD.
*Knightongale Queen Alice 9-7 305C-2X 6134 355
s. Quail Roost King Bell Buoy d. Knightongale Jumbles

§HIBBERD, WALTER R., JR., RIDGEWOOD FARM, BIRCHRUNVILLE, PA.
*Ridgewood Best Lady 5-1 292C-2X 7825 335
s. Coldspring's Hardwick's Beacon d. Ridgewood Zora

§HINSON, CONRAD R., GREEN FIELDS FARM, BENNETTSVILLE, S. C.
*Appin's Teresa Anne 7-4 305C-2X 11223 531
s. Klondike Hollikonmost d. Appin's Patty

§HOBSON, R. J., MR. & MRS., RETEDALE-ELBASON GUERNSEY FARM, KLAMATH FALLS, OREGON.
*Fair View G. Lilly 3-6 305C-2X 7989 431
s. Glen of Prairie Bloom d. Dora Mae's Beauty of Fair View
*Lucky of Shir-Vale 9-11 305C-2X 9342 510
s. Western Glow Eldor d. Western Glow Pansy's Maryann

§HOFF, ANDREW J., WALNUT BOTTOM GUERNSEY FARM, NEW WINDSOR, MD.
*Walnut Bottom's Gan Bet 4-3 273C-2X 7429 334
s. Langwater Gandhi d. Walnut Bottom's Bettina

§HUBER, S. H., EDGEWOOD FARMS, DALTON, PA.
*Edgewood Farm's Dolly Girl 4-8 305C-2X 11378 541
s. Antietam Countryman d. Laurel Locks Electra
Edgewood Farms Pride 2-8 305C-2X 6898 339
s. Caumsett Dreamer d. Ultra Annabelle's Betsy

§HUFF, LOUIS E., HUFF'S HAVEN, BREMEN, IND.
*Huff's Haven Pride's Pricilla 5-7 305C-2X 8332 434
s. Normandy Senator d. Prim's Pride

§HULL, JOHN H., "HULLSIDE", WESTMINSTER, MD.
*Hullside Supreme Jane 6-2 305-2X 10106 460
s. Val's Supreme Jane d. Jean's Sentry of Maple Springs

§HURLBUTT, RALPH B., HURLBUTT HOMESTEAD FARM, POMFRET, CONN.
Eolia Pametta 2-2 305C-2X 10051 419
s. Eolia Sheik d. Eolia Pam
*Mainstone Pansy Star 6-11 305C-2X 8575 473
s. Levity Lauder King d. Bates' Rambler's Pansy

§HYLAND, HELEN S., POND ACRE FARM, CRARYVILLE, N. Y.
*Greenway Lady Slipper 6-4 305C-2X 11570 590
s. Charlescote Peter Pan d. Discovery's Flower of Ware
*Pine Hill Margurite 10-9 305C-2X 13867 646
s. Caumsett Airman d. Stony Ford Douglas' Rada

§INDIGO HILL FARM, INCORPORATED, SOMERSWORTH, N. H.
Indigo Hill His Primrose 2-9 305C-2X 8919 444
s. Gayhead's His Pride d. Indigo Hill Dew Drop

§IOWA STATE COLLEGE, AMES, IOWA.
*Ames Bubbles 4-2 305C-2X 8404 430
s. Boulder Bridge Wizard d. Ames Althea
Ames Cora 2-3 365C-2X 7743 355
s. Ames Anchor d. Ames Alma

§JACKSON, JOHN N., FREEGROVE FARM, STAUNTON, VA.
*Freegrove Jessie's Bonny 10-0 301C-2X 10863 515
s. Quail Roost King Samuel d. Freegrove Butterfat Jessie
*Freegrove Princess June 12-1 305C-2X 6507 346
s. Freegrove Royal Prince d. Freegrove Princess Pride

§JACKSON, RUTH, UPAWAY FARMS, ASHVILLE, N. Y.
Upaway Patricia Glad 2-9 261C-2X 7437 404
s. Flying Horse Master Patrician d. Damian Gossip
*Upaway Patricia Glamor 5-11 305C-2X 11924 587
s. Flying Horse Master Patrician d. Damian Gossip
*Upaway Patricia Helen 4-7 260C-2X 6834 344
s. Flying Horse Master Patrician d. Master Major's Helene

§JACOBS, CYRIL A. & LORETTA, JALORCY GUERNSEYS, BAY CITY, OREGON.
*Quality Farm Prim's Bertha 8-10 354C-2X 11033 412
s. Lad's Phyllister of Middale d. Emrl Prudence

§JOHNSON, ALBERT, DENNY-DALE FARM, MOUNT VERNON, WASH.
Almar Betty Progressor 2-1 305C-2X 9332 441
s. Western Glow Royal Progressor d. Almar Bambina Pablo
Almar Mary Lucky 2-3 305C-2X 9454 437
s. Western Glow Lucky O'War d. Molly of Estoos Ranch
Almar Nina Royal 2-2 305C-2X 5842 336
s. Revilo Thersa's Royal d. Almar Nora General

§JOHNSON, HOWARD H., VALKOMNA GUERNSEY FARM, OTTAWA, KANS.
Valkomna Dallas 2-6 259C-2X 6683 339
s. Valkomna Danny Boy d. Valkomna Heiress

§JOHNSON, KENNETH, KAY MAR FARM, DOYLESTOWN, PA.
Kay Mar Sapphire 2-1 305C-2X 4922 302
s. Langwater L'Aiglon d. Valleyrun Sheik's Sapphire

§JOHNSON, M. L., CLOVER LEAF GUERNSEY FARM, MONROE, LA.
Allameda Golden 12-11 336-2X 8223 321
s. Gaylord's Mercury d. Ozark Fern Glenrose

§JOHNSON, RALPH L., TWIN ROCKS FARM, CONSTANTINE, MICH.
*Twin Rocks Lady Jane 5-7 365-2X 6646 342
s. Mulhocaway Butterfat Holaddy d. Twin Rocks Mars' Jennie

§JOHNSON, W. A. & SONS, VALLEY ROGUE GUERNSEY FARM, GRANTS PASS, OREGON.
Valley Rogue Fontino 2-2 305C-2X 5799 320
s. Quality Farm Prime d. Valley Rogue Cleo
*Valley Rogue Phoebe 8-9 305C-2X 8395 392
s. Chuckanut Phylbond d. Corfu's Queen Viola
*Valley Rogue Royal Poppy 7-1 305-2X 6787 324
s. Chuckanut Phylbond d. Queen's Royal Girl

§JOHNSON, WALTER, MR. & MRS. & SON, NORTH FARM, CHAZY, N. Y.
*North Farm Bernice 9-4 305C-2X 10882 458
s. Tri-Gables Joeman d. Tri-Gables Bernice

§JOHNSON, W. L., JR., FAR FIELDS FARM, WASHINGTON, CONN.
Far Fields Benetta 2-5 305C-2X 10102 521
s. Far Fields Levity Lad d. Far Fields Bettina

§JONES, ELMER H., HI-HILL FARM, COLDWATER, MISS.
*Welcome In Cavalier's Streak 3-2 305C-2X 5660 262
s. Welcome-In Cavalier d. Tuland Farms Streak

§JOSI, ERNEST & CARL, CLAIRMONT FARMS, OREGON CITY, OREGON.
Clairmont Dominator's Diadem 3-2 294C-2X 7601 427
s. Wandamere Dominator d. Clairmont W Don's Donette
Clairmont L Brilliant 2-1 305C-2X 8018 374
s. Clairmont Leo d. Wandamere Twinkle C.
Clairmont Peers Nikki 2-4 305C-2X 6445 324
s. Wandamere Peer d. Clairmont E Nadra
Clairmont Pharaoh's Elite 3-0 305C-2X 8341 430
s. Wandamere Pharaoh d. Clairmont Trixie's Erlette

§KANSAS STATE COLLEGE, MANHATTAN, KANS.
*Kanstacol Superior's Achieve 8-1 114C-2X 2865 123
s. Meadow Lodge Rex's Superior d. Florrie's Myrtle
Kanstacol Viceroy Caramel 2-9 121C-2X 2508 114
s. Meadow Lodge Rex's Viceroy d. Alice of Swalland

§KATZEN, HARRY, SYKESVILLE, PA.
Dilly of Mar-Kay 2-7 305C-2X 10354 475
s. Fern's Bonny Lad d. Daisy of Mar-Kay

§KAUFMANN, OLIVER M., PINE HILL FARM, CORAOPOLIS, PA.
*Pine Hill Hedda Hopper 3-5 268C-2X 6368 328
s. Wethersfield Caesar d. McDonald Farms Hedwig
Pine Hill Lady Estella 2-4 305C-2X 6422 344
s. Wethersfield Caesar d. Pine Hill Esther
Pine Hill Marguerite Ella 2-5 291C-2X 7410 392
s. Wethersfield Royal Bellarion d. Pine Hill Marguerite Ellen

§KEENER BROTHERS & C. WAYNE, KIRKVIEW FARM, CARMICHAELS, PA.
Kirkview Patty 2-4 305C-2X 4861 248
s. Woodacres Royal Baron d. Kirkview Cecelia
Kirkview R. V. Nona 4-4 305C-2X 8893 473
s. Rockingham Volunteer d. Kirkview Jackie

§KEISER, J. RAY, WHITEDEER, PA.
*Sun Ray Music 3-2 305C-2X 7408 383
s. Commander's King Coronet d. Ideal Hardwick's Melody

§KENDALL, H. P., MOOSE HILL FARM, SHARON, MASS.
M. H. Blazer's Netta 2-5 295C-2X 8447 430
s. Caumsett Blazer d. Moose Hill Nellie
*Moose Hill Mattie 8-0 305C-2X 9012 439
s. Chedco Munroe d. Moose Hill Joyce
*Moose Hill Ona 6-9 294C-2X 9929 458
s. Chedco Munroe d. Frankland Alexia
*Secret's Lady Luck 9-7 305C-2X 9792 482
s. Green Meads Proud Secret d. Monarch's Sunflower

§KIESLING, CHRIST J., MAPLE LEAF FARM, FORT ATKINSON, WIS.

Maple Leaf Silver Dawn	2-1	287C-2X	6563	302
s. Woodacres Royal Silver Cloud		d. Maple Leaf Slogan's Faith		
Maple Leaf Silver Princess	2-0	260C-2X	5932	291
s. Woodacres Royal Silver Cloud		d. Valiant's Donna of Maple Leaf		

§KIRK, NORMAN R., NOR-BER FARM, CASSOPOLIS, MICH.

Kay's Thelma of Walnut Lane	5-2	305C-2X	9780	455
s. Oak Island's Fritz		d. Ada's Kay of Walnut Lane		

§KIRK, NORRIS J., OAKRYN FARMS, NOTTINGHAM, PA.

*Oakryn Bonnie	8-8	268C-2X	8842	383
s. Woodside King of The Fannie		d. Fair Field Bernice C.		

§KISSINGER, FREDERICK E. & HOWARD A., SPRINGDALE GUERNSEY FARM, OTTAWA, KANS.

*Springdale Blondena	8-4	305-2X	7520	357
s. Springdale Famous		d. Springdale Blondette		
Springdale Ingle Bessie	2-3	294C-2X	7346	354
s. Cooper's Ingle		d. Springdale Blondena		
Springdale Model Dairymaid	3-0	305C-2X	9417	465
s. Meadow Lodge Climax's Model		d. Springdale Damsel's Dot		

§KNOTT, W. B., BONNEVILLE FARM, DINWIDDIE, VA.

*Ellerslie Phil's Judy	3-2	365C-2X	10891	555
s. Klondike Philmost		d. Ellerslie Judith		
*Walker's Golden Blossom	7-11	305C-2X	9607	450
s. Daisy's Handsome Valor		d. Walker's Betty Jane		

KOCH, HARRY F., SHELDEGREN FARM, GREENFIELD, MASS.

*Sheldegren Mercy	3-8	305C-3X	11498	562
s. Sheldegren Victor		d. Sheldegren May Princess		
*Sheldegren Wilma	4-1	305C-3X	13124	629
s. Caumsett Guard		d. Sheldegren Wanda		

§KUHTZ, C. H. & SONS & LeROY, KUHTZDALE FARM, WAUKESHA, WIS.

*Kuhtzdale For. Marcia	3-7	305-2X	8158	333
s. Jaebardale Forward's Warrior		d. Kuhtzdale's Hazel Margo		
*Kuhtzdale Kipling's Elaine	6-1	305C-2X	9071	406
s. Gaylord Squire's Kipling		d. Sun Beam's Marion Irene		
*Kuhtzdale Leslie's Wanda	6-5	305C-2X	11517	465
s. Curtiss Candy Levity Superior		d. Gusanna's Ruth Leslie		

§LAGE, HARRY, STEDE WELL FARM, DAVENPORT, IOWA.

*Stede Well Ila's Iris	3-5	354C-2X	11686	595
s. Foremost Comet 11th		d. Wey Acres Levity Ila		
Stede Well's Nell	2-5	305C-2X	7866	405
s. Stede Well's Levity Bruce		d. Comet's Lady of Stede Well		
*Wey Acres Levity Ila	6-8	305C-2X	12312	608
s. Coronation Levity Prince		d. Wey Acres Templar's Iowana		

§LAKE, H. SHERMAN, MAPLE LAWN FARMS, LYONS, N. Y.

Ridgeway Tarelec Suzette	2-9	305C-2X	6660	340
s. Tarbell Peerless Elector		d. Wac's Susan of Ridgeway		

§LAMBERT, LEO, MAPLE TERRACE FARM, NEW BUFFALO, MICH.

*Aristocrat's Bright Star	3-4	268C-2X	7632	373
s. Silver Hill's Aristocrat		d. Jane's Fair Lady		
Pet's Carolyn of Maple Terrace	1-11	297C-2X	6597	299
s. Linda's Gold Prince		d. Posy's Pet of Stony Lane		

LANGLEY, E. E., HILL TOP DAIRY, UNION, S. C.

*Coldspring's Noble's Yvette	6-7	305-3X	10426	527
s. Coldspring's Romulus Noble		d. Mulhocaway Butterfat Yvette		
*Modeel Melvin's Dorothy	3-7	305C-3X	10334	482
s. McDonald Farms His Melvin		d. Caumsett Ocean Dorothy		

§LARKIN, HOWARD T., BEDLAM FARM, MIDDLEBURY, CONN.

Biscoe Lauca Lenfestey	2-7	305C-2X	8390	419
s. Fairlawn K. Senator		d. Biscoe Laura Lenfestey		

§LAWRENCE, B. L., WHALLEY'S POINT FARM, CHARLOTTE, VT.

*Whalley's Adak	10-6	305C-2X	9793	493
s. Fame of Woodside		d. Georgina of Cold Spring Harbor		

§LEUTHOLD, HANS, WILSONA FARMS, TILLAMOOK, OREGON.

*Graysmarsh Princess Reba	4-7	262C-2X	8422	442
s. McDonald Farms Indian Prince		d. Graysmarsh Topsy's Red		
*Wilsona Farms Anita	5-10	305C-2X	11429	574
s. Wandamere Lady's Challenger		d. Wilsona's Charming Lily		
*Wilsona Farms Glenna	3-6	305C-2X	12968	619
s. Rockingham Prince Carol		d. Wilsona's Faithful Gem		
*Wilsona Farms Nadel	3-3	305C-2X	11492	566
s. Rockingham Prince Carol		d. Nelita of Chicona		
*Wilsona Farms T. Betty	5-6	365C-2X	12139	622
s. Wilsona Farms Tourist		d. Wilsona Farms Noble Betty		

§LITTLE, IRVIN L. & ELLA O., FOLLY FARM, GRIDLEY, CALIF.

Cloverdale Lady Doreen	2-3	287C-2X	8227	413
s. Sterlingold Lord Gay		d. Cloverdale Dinah K. Doreen		
*Kerndale Phillipa's Goldie	5-8	305C-2X	9006	495
s. Kerndale Laura's Governor		d. Happyholme A. M. R. Phillipa		

§LOCKE, R. F., LOCKSHORE FARM, HICKORY CORNERS, MICH.

*Geloster R. Pretty Vicki	4-10	305C-2X	8074	391
s. Lockshore Romulus		d. Geloster Lady Victoria		
Lockshore Pre Wendy	2-2	252C-2X	5475	238
s. McDonald Farms Pre Oman		d. Lockshore Jarrett's Wendy		
*Lockshore Sundance	8-10	305C-2X	8518	402
s. Lockshore Croixland		d. Lockshore Chamberlain's Pan		

§LONG, JOHN E., EVERGREEN STOCK FARM, MONONGAHELA, PA.

*Noland's Chariot of Evergreen	4-11	290C-2X	8450	402
s. Magic Noland of Evergreen		d. Highland Vale's Charity		
*Noland's Lady May of Evergreen	5-5	305-2X	8063	361
s. Magic Noland of Evergreen		d. Nit-a-nee Meadows Lady May		
*Veto's Lexie N. of Evergreen	2-11	281-2X	5953	304
s. Bryn Du Troubadour's Veto		d. Noland's Lexie of Evergreen		

§LOW, G. W., MILLCREEK FARM, MARYSVILLE, OHIO.

*Millcreek's Fau	8-10	305C-2X	10457	438
s. Millcreek's Flash		d. Millcreek's Linda		

§LUTEY, W. G., MEADOW GLEN FARM, FALL CITY, WASH.

*Fredoris Farm Hero's Roxy	7-5	289C-2X	9160	428
s. Western Glow Hero		d. Ruub's Roxana		

§LYMAN, JOHN, THE LYMAN FARM, MIDDLEFIELD, CONN.

*Gunsight Fickle	10-1	301C-2X	9969	410
s. Hilltop Butterfat Noble		d. Gunsight Alice Ann		
*Gunsight Idoreena	6-11	305C-2X	9943	486
s. Broadmeadows Bickleigh		d. Gunsight Doreen		
*Gunsight Ifidue	6-11	221C-2X	7205	342
s. Gunsight Gay Boy		d. Hyacinth of Westview		
*Gunsight Iona	7-10	305C-2X	11085	539
s. Lincoln Sir Betsy		d. Gunsight Donna Lee		
Gunsight Nadine	2-7	301C-2X	6245	305
s. Gunsight Kahn		d. Gunsight Kreamelle		
Gunsight Nannette	2-6	365-2X	7722	469
s. McDonald Farms Fore Nelson		d. Gunsight Juliana		
Gunsight Noretta	2-3	360C-2X	6251	320
s. Foremost Royal Valor 13th		d. Gunsight Beulah		

§MADEIRA, EUGENIA C., CRUMDALE FARM, BERWYN, PA.

*Kelso's Casablanca	7-5	305C-2X	8510	473
s. Hill Girt Prince Trusten		d. Kelso's Casa		
*Laurel Mills Rose	6-8	305C-2X	10139	516
s. Janet's Hardwick		d. Driftwood's Dolly		

§MAHR, MARVIN L. & SONS, WYNOLA GUERNSEY FARM, INDIANOLA, IOWA.

Wynola Liana	2-4	305-2X	6079	283
s. Boulder Bridge Destiny		d. Wynola Linnea		
*Wynola Lorena	3-6	288C-2X	4828	264
s. McDonald Farms High Iowan		d. Wynola Linnea		
*Wynola Venus	3-4	305C-2X	7170	393
s. McDonald Farms High Iowan		d. Violet of Wynola		

§MAINE, UNIVERSITY OF, ORONO, MAINE.

*U. M. Renovia Alarm	5-6	305-2X	7291	347
s. Wolfpen Alarm		d. Grandee's Reba		
*U. M. Triumph's Monica	4-3	305C-2X	8148	399
s. Wolfpen Triumph		d. Gold Dust's Madeline		

§MALLORY, STANFORD C., MR. & MRS., WENDOVER FARM, MENDHAM, N. J.

*Delwake Princetta	8-9	305C-2X	8628	420
s. Fairlawn Maxim's Gabriel		d. Howella's Princetta		
*Wendover King's Sally	3-3	305C-2X	8461	388
s. Ideal's Senator King		d. Mulhocaway Lively Sylvia		

§MANSKE, WILLIAM, RAINBOW RIDGE FARM, BLUE EARTH, MINN.

KenMer Donna Lady Belle	4-2	305C-2X	10435	438
s. Rock Creek Bondsman		d. KenMer Donna Lady		
*Rainbow Ridge K. Betty	3-11	295C-2X	9509	480
s. Oakvale H. King		d. Rainbow Ridge Burna		

§MARRIOTT, EDWARD P., VALLEYWOLD FARM, BRIMFIELD, MASS.

Valleywold Belle	2-4	305-2X	6453	300
s. Westfield Evald		d. Valleywold Donna		

§MASSIE, WARREN, ELM GLADE FARM, LAKEVILLE, OHIO.

*Elm Glade Becky	6-9	332C-2X	7022	392
s. Ideal's Prince Regent		d. Elm Glade Katinka		
Elm Glade B Edna	3-10	305C-2X	8331	391
s. Forward Farms Hero Bond		d. Elm Glade Eva		
*Elm Glade Pam	4-4	305C-2X	7975	351
s. Forward Farms Hero Bond		d. Elm Glade Harriet		

§MAY, C. EDGAR, BROWNSTONE FARMS, DOVER, PA.

*Brownstone Farms Beauty	3-5	365C-2X	8939	468
s. McDonald Farms Gladiator		d. Cleghorn Prince's Esther		

§McCOY, RALPH M., McCOY'S GUERNSEY FARM, HEPBURN, IOWA.

*McCoy's Farm Dorreen	4-10	305C-2X	9132	431
s. Jo-Be Farm Gold Star		d. McCoy Farm Deloris		
McCoy's Farm Patsy Ann	2-0	305C-2X	7629	371
s. Skyline Triumph's Royalist		d. McCoy's Farm Pride		

§McCRACKEN, F. W., WALNUT CREEK GUERNSEY FARM, TRACY, CALIF.

Walnut Creek Baron's Alida	4-3	305C-2X	9615	479
s. Walnut Creek Baron		d. Walnut Creek Rohda		
*Walnut Creek Della	5-3	305-2X	7094	377
s. Matapa Prophet's Lou-Boy		d. Granite Spring's Dawn		
Walnut Creek Leader's Twilight	2-9	365-2X	9475	510
s. Walnut Creek Lou-Boy's Leader		d. Vernalis Twilight		

§McCULLOUGH, H. P., HALL FARM, NORTH BENNINGTON, VT.

Glastenbury Showman's Beth	3-10	251C-2X	7589	372
s. Howland Master's Showman		d. Red Fox Major's Beth		
*Glastenbury Showman's Grateful	3-2	259C-2X	7277	348
s. Howland Master's Showman		d. Birchtree Master's Grateful		
Glastenbury Showman's Karen	3-11	277C-2X	8726	439
s. Howland Master's Showman		d. Howland Nobleman Karen		

§McDONALD, EARL E. & FANNIE F. & de BOER, HERMAN, FLOWING WELL FARM, KIRKLIN, IND.

*Cared W. L. Millie	4-3	266C-2X	10243	462
s. Golden Grange Warrior Leader		d. Gilead March		

§McINTOSH, FLORENCE P., STRATHBRAN FARM, CAYUGA, N. Y.

*Strathbran After Glow	3-5	365C-2X	9461	534
s. Pharos Improver's Donan		d. Strathbran Sunset		

§McLEAN, GEORGE P., ESTATE, HOLLY FARM, SIMSBURY, CONN.

*Holly Farm Edna	8-11	309C-2X	6635	283
s. Prospect of Ware		d. Holly Farm Elaine		

*Holly Farm Mistress Valencia 5-1 297C-2X 5822 248
s. Green Meads Valencian d. Holly Farm Constant Mistress
*Holly Farm Paladin's Mae 5-11 315C-2X 7999 365
s. Argilla Paladin d. Merimar's Mae
Holly Farm Princess Rosabelle 3-5 328C-2X 6775 293
s. Green Meads Valencian d. Holly Farm Cherie Lady
Holly Farm Queen Lenolia 3-8 298C-2X 6599 272
s. Holly's Levity King d. Brooklawn Lenolia

§McPHERSON, THOMAS R., McPHERSON FARMS, MEBANE, N. C.
*Maxim Johnny's Lady Sue 8-5 305-2X 6429 306
s. Maxim's Johnny d. Maxim's Joe's Lady Sue
*McPherson Farms Queen 5-3 264C-2X 5419 308
s. Hillandale Katydid's Farm King d. Betsey May of Prince Hope

§McVEIGH, CHARLES J. D., JOCHAMAL FARM, HACKETTSTOWN, N. J.
*Jochamal's Lady Helen 3-2 305C-2X 8341 379
s. Gardenville Prince Valor d. Jochamal's Huntress
*Jochamal's Patricia 8-10 305C-2X 9340 479
s. Gardenville Prince Valor d. Sunny Cliff's Patsey
*Jochamal's Princess Pat 3-4 254C-2X 4974 255
s. Gardenville Prince Valor d. Jochamal's Patricia
Jochamal's Uriah's Kathy 2-1 302C-2X 6522 348
s. Gardenville Uriah d. Jochamal's Dixie
Jochamal's Uriah's Patsy 2-1 305C-2X 9009 402
s. Gardenville Uriah d. Jochamal's Patricia

§MEEKER, CARROLL E., ROZAVU FARM, OUTLOOK, WASH.
Rozavu Nancyl 4-11 305C-2X 10838 489
s. Chicona Nimitz Alderman d. Swan Ranch Nancy

§MENTOR FARMS, VOLGA, S. DAK.
Mentor Casparo Roselda 2-7 305C-2X 4939 232
s. Penn Villa's Caspara d. Mentor Farms Rosette
*Mentor Countess Fantacy 3-9 305C-2X 6198 278
s. Holmead King Count d. Mentor Yeoman's Fantacy
*Mentor Farms Flower 4-11 305C-2X 6252 287
s. Penn Villa's Casparo d. Mentor Farms Royal Florence

§MERCER, NATHALIE F., CAROLAWN FARM, LYKESLAND, S. C.
*White Ensign's Scarlet 3-10 365-2X 7024 344
s. Lady Katherine's White Ensign d. Ensign's Bright Scarlet

§METZCAR, R. H., GOLDEN PLAIN FARM, PLEASANT PLAIN, OHIO.
Crown King's Celia 2-3 305C-2X 6565 274
s. Langwater Crown King d. Crown Prince's Chalice
*Crown Prince's Bonnie 5-5 252C-2X 7101 336
s. Langwater Crown Prince d. Betty Rae's Frances
*Raemelton Corking Bernice 5-1 285C-2X 8081 346
s. Raemelton Royal Corking d. Raemelton Triumph Bess

§MEYER, ALLEN D., MEYER GUERNSEY FARM, WEST FARGO, N. DAK.
*Champion's Valor Bell 7-9 181C-2X 7656 316
s. Marion's Champion's Valor d. Ajax's Victory Girl

§MICHIGAN STATE COLLEGE-W. K. KELLOGG FARM, HICKORY CORNERS, MICH.
*Kellogg Boris' Hazel 3-1 349C-2X 12909 657
s. Cesor Pontiff's Boris d. Kellogg H. Maxim Hazel
Kellogg Boris' Susie 2-6 365C-2X 8631 435
s. Cesor Pontiff's Boris d. Kellogg H. Maxim Susie

§MILLER, LEO H. & METZGER BROTHERS, SOUTH VIEW FARM, SOUTH WHITLEY, IND.
*South View J. Myra 3-4 305C-2X 8040 422
s. Terra Vista John d. Joan's Butterfat Mona

§MILLS, T. P., MR. & MRS., BREEZE HAVEN, PROSPERITY, S. C.
Breeze Haven Kaline 2-8 305C-2X 8013 395
s. Klondike Kimbrough d. Caroline of McNaughton Farm
Breeze Haven Lada 3-1 305C-2X 7220 345
s. J.C.'s Leader d. Plowman's Ada
*Windale Reveller's Goldyann 7-7 305C-2X 7261 278
s. Blakeford Reveller's King d. Miller's Little Goldyann

§MINER, GEORGE N., GAYWOOD FARM, LAKEVILLE, CONN.
Butterfat Flossie 2-1 305C-2X 8853 414
s. Basquaerie Levity Butterfat d. Riverdale Atlas Flossie
Gaywood Sheik's Rosalie 2-0 305C-2X 6632 322
s. Riegeldale Conqueror's Sheik d. Riverdale Sequel Rosalie

§MINNESOTA, UNIVERSITY OF, UNIVERSITY FARM, GRAND RAPIDS, MINN.
*U. of M. Don's Daphne 4-10 221-2X 6504 291
s. U. of M. Donalba's Granger d. U of M Dorette's Daphne
U. of M. G. Ellaine's Pet 2-2 302C-2X 6673 353
s. U. of M. Dacia's Grandee d. U of M Don Ellaine
*U. of M. Jethro's Ellaine 4-3 130-2X 3969 193
s. Tianna's Jethro d. U of M Don Ellaine
U. of M. L. Shirley 2-3 305-2X 7015 297
s. U. of M. Landmaster d. U. of M. Don's Tess

§MOFFETT, RUSSELL, HIGH VIEW FARM, WAYNETOWN, IND.
*Bessie of Liberty Crest 8-5 305C-2X 8454 463
s. Kina's Duke of Liberty Crest d. Dainty of Liberty Crest
High View Cynthia 2-6 305C-2X 7079 358
s. Normandy Contractor d. Champion Dairy World Dot

MOORE, CHARLES J., LANGMORE FARM, CLUMS CORNERS, N. Y.
*Cloverluck Athena 10-1 274C-2X 7881 366
s. Lea Lord Phoenician d. Cloverluck Lady Aster
*Langmore Happy Nira 3-7 305C-3X 11634 556
s. Fairlawn Actor's Play Boy d. Langmore Nira Coed
Langmore Prem A. Desire 2-1 305C-3X 8638 446
s. Fairlawn K. Premier d. Langmore A. Desire
*Miss Meadows of Langmore 4-10 305-2X 8154 423
s. Brooklandwood V. Czar d. Brooklandwood Miss Meadows
*Peckhurst Ruth 3-4 280C-3X 8531 375
s. McDonald Farms Denley d. Donnandale Douglas' Daisy

*Vassar's Vane's Bernice 3-4 358-3X 11387 471
s. Foremost Royal Valor 20th d. Vassar's Vane

§MOORE, F. J., SHAMROCK FARMS, SILVER LAKE, MINN.
*Boulder Bridge Wood Nymph 6-4 277C-2X 6204 321
s. Boulder Bridge Tribute d. Evergreen's Golden Lass
*Cecile of Walkush Farm 6-11 305C-2X 8730 405
s. Boulder Bridge Aggressor d. Orla of Clara Cooper Farms
*Curtiss Candy Lucky Sue 4-11 293C-2X 7464 338
s. McDonald Farms Pre Lucky Boy d. Curtiss Candy Levity Sue

§MOORE, MAYNARD C., EL MOORE FARM, KENT, N. Y.
*El Moore Farm Nobility 6-4 305C-2X 9367 497
s. McDonald Farms Good Will d. El Moore Farm Ann

§MORTON BROTHERS & BAIRD, LEONARD, MORTON DAIRY FARM, LEBANON, IND.
*Green Acres Queen Lenore 3-5 305C-2X 7902 415
s. Normandy William d. Major's Queen Lenore
Green Acres Ruthie 2-5 365C-2X 12491 546
s. Green Manor Watchful d. Levity Beauty Girl
*Levity's Tiny Queen 4-7 305C-2X 8940 448
s. Marilawn's Prince Royal d. Major's Tiny Queen

§MOSHER, RALPH A., RIDGEWAY FARM, UNION SPRINGS, N. Y.
Ridgeway Regal Sparkette 2-2 291C-2X 7667 366
s. Circleview Regal d. Merrie Spar of Ridgeway
Ridgeway Tarelec Radiant 3-10 289C-2X 7951 438
s. Tarbell Peerless Elector d. Snow Queen of Ridgeway

§MOTLEY, HELEN R. C., WYCHMERE FARM, ONTARIO, N. Y.
*Douglaston Lady Sally 18-7 365-2X 7144 393
s. Imp. Financier of Myrtle Place d. Douglaston Sophia Dorothea
*Wychmere Julienne 3-5 365-2X 10405 445
s. McDonald Farms Adonis d. Wychmere Noble Juliet
*Wychmere Noble Clarice 4-3 305C-2X 11614 520
s. Wychmere Dauntless Nobleman d. Wychmere King's Clarabel
*Wychmere Noble Claudia 5-2 305-2X 9725 467
s. Wychmere Dauntless Nobleman d. Meadow Springs Clara Belle
*Wychmere Noble Coleen 9-3 365-2X 13826 511
s. Wychmere Dauntless Nobleman d. Wychmere Royal Countess
Wychmere Noble Saida 3-5 305C-2X 8095 422
s. Wychmere Dauntless Nobleman d. Wychmere Sally Ann
*Wychmere Rosella 5-3 275C-2X 7189 340
s. McDonald Farms Adonis d. Wychmere Dauntless Rosetta

§MOUNTAIN EXPERIMENT STATION, WAYNESVILLE, N. C.
*Mountain Du Maxim's Chene 8-3 305C-2X 7428 357
s. Bryn Du Maxim's Damon d. Quail Roost Bright Chene

§MUDGETT, VERNON D., DEERSHORN FARM, STERLING JUNCTION, MASS.
*Deershorn Noble Faith 8-9 296C-2X 12776 646
s. Deershorn Noble d. Deershorn Foremost Winnie
*Deershorn N. Winnifred 3-3 305C-2X 10088 512
s. Deershorn Foremost Noble d. Deershorn Foremost Winnie

§MUEHLING, RICHARD L., RIC-MAR FARM, CISSNA PARK, ILL.
*Aggressor's Rosena 3-2 365C-2X 12402 622
s. Boulder Bridge Aggressor d. Victor's Rosette
*Sunbury Paulette 3-3 305C-2X 11964 589
s. Boulder Bridge Aggressor d. Rose-MOR Liv-Iro Pauline
Susan May of Pine Lawn 6-11 283C-2X 7855 399
s. Alert's King of Maple Lawn d. Rebekah's Prize Betsey

§MULLER, JOE P., JO-BE FARM, OMAHA, NEBR.
*Jo-Be C. H.'s Emma 3-6 305C-2X 10535 542
s. Skyline Clara's Hercules d. Welshacres Juliette's Matina

§MUNGLE, J. JENE, MUNGLE'S DAIRY, ATOKA, OKLA.
*Mungle's Hulda 3-7 305-2X 7238 344
s. Meadow Lodge Luxor d. Mungle's Hildegard

§MUNNS, J. J., FOUR COLUMN'S FARM, LANDRUM, S. C.
*Four Column Hollibright's Ann 4-3 305C-2X 11210 528
s. Klondike Hollibright d. Gay Dawn Maxine
*Four Column Honor's Darlene 4-5 305C-2X 12521 650
s. Klondike High Honor d. Four Column Majesty's Adrea
*Four Column's Golden Joan 6-3 283C-2X 8319 394
s. Golden Arrow Sir Oliver d. Highland Gay Joan
Four Column's Hollibright Sue 3-2 305C-2X 8746 452
s. Klondike Hollibright d. Hawkin's Bula Vesta
*Four Column's Hornet's Cynthia 3-2 305C-2X 8577 415
s. Klondike Hornet d. Illustrious's Daisey Royal
*Jean's Charlotte Ann 9-5 305C-2X 9024 421
s. Riegeldale Charlotte's Major d. Vicar's Jean's Lassie

§MURPHY, STANLEY, WANDERING BROOK FARMS, TULLY, N. Y.
Corky of Caldwell Place 8-4 305C-2X 11328 565
s. Wychmere Dauntless Loyalty d. Berta of Caldwell Place
Wandering Brook Dorothy 8-8 365C-2X 13551 669
s. Elmwood Farms Ladysman d. Wandering Brook Topsy
Wandering Brook Favorite B. 4-1 299C-2X 7632 396
s. Tarbell Dauntless Brett d. Crocker Farms B. Irene
Wandering Brook Louie Belle 4-3 305C-2X 11191 566
s. Tarbell Peerless Vanton d. Wandering Brook Lulabelle

§MYRIN, H. A. W., KIMBERTON FARMS, PHOENIXVILLE, PA.
*Kimberton Apollo's Cornelia 5-11 249C-2X 8346 432
s. Clora's Point Apollo d. Mill Creek's Cornelius' Anita
*Kimberton Apollo's Lisa 3-11 305C-2X 9257 563
s. Clora's Point Apollo d. Kimberton Valiant Lass
*Kimberton Strongheart's Lora 6-9 305C-2X 9121 447
s. Clora's Point Strongheart d. Loretta of Soleil
*Kimberton S. Winsome 3-4 240C-2X 6110 309
s. Clora's Point Strongheart d. Kimberton Crusader's Fairy
*Kimberton Templar's Lottie 6-0 250C-2X 7834 380
s. Kimberton Templar d. Loretta of Soleil

*Kimberton Thor's Yvonne 3-1 305C-2X 8847 510
s. Wilgorlan Farms Thor d. Quintinia's Bonnet
*Kimberton Valor's Florence 3-9 305C-2X 10093 542
s. Kimberton Knight's Valor d. Royal Flossie of W. B.

§NAIL, LOUIS, NAIFAIR FARMS, JERSEYVILLE, ILL.
*Naifair Nonpareil's Donna 5-4 305C-2X 8184 493
s. Foremost Olinda's Nonpareil d. Lulu of Appleworth
*Naifair Nonpareil's Jane 5-9 305C-2X 10985 546
s. Foremost Olinda's Nonpareil d. Naifair Premier's Janet

§NANNINGA, S. P. & R. S., NANNINGA GUERNSEY FARM, ALBUQUERQUE, N. MEX.
Rose Ann Hilda's Magic 2-7 305C-2X 8822 388
s. Sanlynn Magnate d. Hope's Rose Ann
*Valley Dale Priscilla 4-11 305C-2X 9215 415
s. Franchester Free Prince d. Valley Dale Candace

§NEBRASKA, UNIVERSITY OF, LINCOLN, NEBR.
*U Found Audacious Procne 3-8 276C-2X 7696 386
s. Tarbell Peerless Audacious d. Procida of Pine Creek
U Found Doric Delphic 2-11 305-2X 6010 419
s. Skyline Challenger's Doric d. U Found Hercules Demeter

§NELSON, J. L., CEDAR DRIVE FARM, WICHITA, KANS.
*Cooper's Daphne 6-2 274C-2X 7725 378
s. Cooper's H. Davey d. Cooper's Miss Hero

§NORTH CAROLINA STATE COLLEGE OF AGRICULTURE, RALEIGH, N. C.
Arden Noble Bumble Bee 3-7 305C-2X 6479 315
s. Quail Roost NoMax Hero d. Provost's Busy Bee
*Belmont View Ned's Nilita 10-8 305C-2X 9614 437
s. Quail Roost King Ned d. Jasmine of Belmont View
*Carolina Isabel 6-1 281C-2X 6513 325
s. Clear Springs' Honormost d. Carolina Show Girl 3d

§NOSKER, RAY D. & SON, NOSKER FARM, HUNTINGTON, IND.
W. Mary of Nosker Farm 2-7 365-2X 10627 562
s. Hominy Hill Winston d. A. C. Melba of Nosker Farm
W. Mattie of Nosker Farm 2-7 365C-2X 7802 438
s. Hominy Hill Winston d. L. P. Marie of Nosker Farm

§NOURSE, C. P., ROOT RIVER FARM, MILWAUKEE, WIS.
Lookout Valley Levity Bonellen 2-3 279C-2X 7219 324
s. Curtiss Candy Levity Hero d. Butterfat's Golden Bonelle

NYE, BENJAMIN R., BLOSSOMLAND FARMS, SAINT JOSEPH, MICH.
*Blossomland Jessie 3-11 301C-2X 8035 425
s. Blossomland Buster d. Blossomland Peggy
*Blossomland Lila 3-7 271C-3X 8884 416
s. Meadow Lane Majesty d. Mary of Walmar
*Blossomland Sandra Lee 7-5 288C-3X 13470 558
s. Rose's King of Meadow Lane d. Blossomland Sandy
Blossomland Sarah 2-6 301C-2X 6792 347
s. Nyland King d. Blossomland Sally

§OELKER, HAROLD, OELKER FARM, URBANA, OHIO.
L. Mayflower's Country Pedal 3-5 305C-2X 8747 377
s. McDonald Farms King Lind d. Lone Pine Country Lassie

§OHIO STATE UNIVERSITY, COLUMBUS, OHIO.
*Ohio Barbara Pearl 5-0 305-2X 9618 459
s. Welcome In Countryman d. Ohio Brilliant Sunbeam
*Ohio Dreaming Sweetness 4-2 305C-2X 9994 481
s. Ohio Advance Dream d. Ohio Brilliant Sweetness

§OKLAHOMA A. & M. COLLEGE, STILLWATER, OKLA.
Sooner Mohican Earmark 3-0 305C-2X 7828 338
s. Meadow Lodge King's Mohican d. Sooner Ambassador Earline

§OPITZ, CURTIS, LOOKEBA, OKLA.
Carluke Dyna Maud's Glory 7-10 305-2X 10323 406
s. Caumsett Canadian d. Carluke Helene's Maud

§ORSBURN, FRANCIS & DAUGHTERS, ORSBURN'S FARM, KOKOMO, IND.
Alice of Orsburn's Farm 2-4 288C-2X 7798 334
s. Grain Meadow Chum's Triumph d. Perdiction's L. Questa
Dotty of Orsburn's Farm 3-7 292C-2X 8654 299
s. Grain Meadow Chum's Justin d. Grain Meadow Chum's Nell
Irene of Orsburn's Farm 3-11 302C-2X 8284 389
s. Grain Meadow Irvin Illustrious d. Mapledale Champion's Harriet
Jeane of Orsburn's Farm 2-4 275C-2X 6597 333
s. Grain Meadow Chum's Triumph d. Georgeland Maxim Eileen

§OSTERMEIER, W. H., OSTERLEA FARM, MIDLAND, OHIO.
*Osage Quartermaster's Irene 4-4 305C-2X 8235 437
s. Raemelton Levity Quartermaster d. Emerald Triumphant Ilene

§OUTHOUSE, RICHARD P., MAY RICH FARM, CANANDAIGUA, N. Y.
May Rich Royal Valonie 2-5 305C-2X 7425 304
s. Silver Forest Royal Valiant d. Silver Forest Royal Queenie
*Silver Forest Royal Anna 4-3 305C-2X 7887 461
s. Silver Forest Farms Royal d. Silver Forest Dr.'s Hannah

§PARSONS, L. A. & SONS, SONNY ACRES FARM, GREENTOWN, IND.
Sonny Acres Aces Thelma 2-3 305C-2X 11092 484
s. Golden Grange Warrior's Ace d. Thelma of Brown Farm
Sonny Acres Charm 2-1 305C-2X 8610 383
s. Curtiss Candy Prince Charming d. Sonny Acres Dina

§PATRICK, C. ALLEN, PLEASANT HILL FARM, SALEM, N. J.
*Pleasant Hill Gay Countess 5-7 294C-2X 10563 491
s. Riegeldale Emory's Ivanhoe d. Ben's Countess of Q. S. F.
Pleasant Hill Queen Blossom 1-11 278C-2X 5194 295
s. Quinton Blaze's King d. Pleasant Hill Lady Blossom

§PATRICK, ROY C., QUINTON STOCK FARM, QUINTON, N. J.
Quinton Countryman's Stella 2-0 305C-2X 6827 341
s. Franchester Free Countryman d. Quinton Maxim's Eleanor

§PAYNE, ETHEL, SILVER MOUNTAIN FARM, MILLERTON, N. Y.
Hickory Ridge Agnes 2-2 305C-2X 7811 379
s. Tarbell Farms Peerless Valor d. Maplewood Mont Peach
Tarbell Gallant Lacey 2-3 305C-2X 8123 405
s. McDonald Farms Tarbell d. Tarbell Princess Lavender

§PENNEY, J. C., PRE-EMINENT GUERNSEY FARM, GALLATIN, MO.
Foremost Comet's Fay 4-11 305C-2X 7954 390
s. Foremost Comet d. Foremost Royal's Faithful
Foremost Footprint's Bud 2-9 305C-2X 8190 453
s. Foremost Footprint d. Argilla Royal Rosebud
*Pre-Eminent Madrid 4-3 365C-2X 9273 446
s. Foremost Acme 25th d. Superb's Royal Gem
*Pre-Eminent Nausicaa 3-8 305C-2X 8200 366
s. Pre-Eminent Sarge d. Grapelawn Carol

§PENNSYLVANIA STATE UNIVERSITY, STATE COLLEGE, PA.
*Penstate Bonny Noble 3-4 305C-2X 11269 599
s. Coldspring's Noble's Favor d. Penstate Crusader's Bonny
*Penstate Caesar's Grace 6-11 305C-2X 13091 601
s. Groton House Caesar's Penn d. Penstate Hannibal's Grace

§PERONA, EMIL, PERONA FARM, ANDOVER, N. J.
Perona Country Coronet 2-3 275-2X 7523 309
s. Brian Boru Countryman d. Perona King's Minuet
Perona Country Princess 2-4 272-2X 7029 304
s. Brian Boru Countryman d. Perona King's Arabel

§PERRY, RALPH H., MAPLEWOOD FARM, IRA, VT.
*Maplewood Mont Dianne Alice 6-9 305C-2X 10985 678
s. McDonald Farms Vermont King d. Maplewood Katherine Alice
*Maplewood Mont Starlight 4-8 305C-2X 9969 530
s. McDonald Farms Vermont King d. Maplewood Hornet's Star

§PERRY, WALTER C., HICKORY RIDGE FARM, HAMPTON, N. Y.
*Maplewood Jessie 3-9 305C-2X 10352 466
s. Maplewood Helena's Major d. Maplewood Jezebel

§PINEHURST FARMS, INCORPORATED, ROCKFORD, ILL.
*Byercroft Shining Star 5-11 305-2X 8316 361
s. Sun-Blest Farms Admiral d. Byercroft Morning Star
*Dolly of Red Gate Farm 5-4 305C-2X 8493 441
s. Hill View Vandal d. Dimple's Delicious
*Dot-Mar Pharaoh's Fanny 6-0 365-2X 17945 812
s. Rock Creek Pharaoh d. Dot-Mar Ferdinand's Faithful
Pinehurst Noble's Ronda 1-11 305C-2X 7895 366
s. Coldspring's Noble's Dude d. Suburban Butterfat Roberta

§PIOCH, WILLIAM F., WILLEDA FARMS, MILFORD, MICH.
*Willeda Farms Rose 4-1 305-2X 6544 334
s. Cesor Neptune d. Bettaleen Phlox

PIPER, MEREDITH, MENDALE GUERNSEY FARM, CELINA, OHIO.
*Mendale Fairy Dutchess 6-9 343C-3X 11579 533
s. Raemelton King of Twin Pines d. Polly's Bess of Keystone

§PLAGENS, RUSSEL E., EAST VIEW FARM, MEMPHIS, MICH.
*War Cloud's Bonnie of East View 14-5 365-2X 9822 393
s. Brookwood War Cloud d. Viscount's Bell of East View

§PLEINESS, WILLIAM L., MAPLE DAWN GUERNSEY FARM, SCOTTVILLE, MICH.
Maple Dawn Fancy's Princess 2-1 305C-2X 9515 428
s. Silver Hill's Aristocrat d. Maple Dawn Squire's Fancy
*Maple Dawn Squire's Jill 5-4 301C-2X 9011 450
s. Lone Creek's Gallant Squire d. Maple Dawn's Opal
Silver Hills Fashion's Cherub 3-11 276C-2X 7775 378
s. Langwater Country Fashion d. Silver Hills Marlene Cherub 2d

§PLUSHANSKI BROTHERS, THE P. B. FARM, CLINTON, N. J.
*Spruce Run Governor's Foxy 12-2 271-2X 7466 288
s. Hilltop Governor Butterfat d. Fox's Bessy of Waukesha

§POTTS, CLAUDE A., DOT-CAP FARM, LEBANON, IND.
*Dot-Cap's Flower 5-2 252C-2X 6147 289
s. Big Springs Prince's Heir d. Dot-Cap's Frances
*Dot-Cap's Junoper 4-2 305C-2X 7666 392
s. Big Springs Prince's Heir d. Dot-Cap's Juno
*Dot-Cap's Pearl 5-4 305C-2X 8163 386
s. Duffield Farouk King d. Gerard's Pearlmay
*St. Albans Glamour A. Hale Spot 5-2 305C-2X 7870 423
s. McDonald Farms Glamour d. St. Albans Actor's Hale Spot
*St. Albans Glamour Sequel Faith 5-9 305C-2X 11305 580
s. McDonald Farms Glamour d. St. Albans Sequel Faith

§PRICE, G. B., RICH HILL FARM, CLIFTON, N. C.
*Rich Hill Princess 7-6 305C-2X 6541 263
s. Klondike Herald d. Rich Hill Louise
Rich Hill Ultistar 2-4 365C-2X 7250 340
s. Klondike Herald d. Rich Hill Marcie

§PRINCETON MINING COMPANY, INCORPORATED, PRINCETON FARMS, PRINCETON, IND.
*Orchard Knoll's Pansey 4-5 291C-2X 5028 225
s. Curtiss Candy Levity Dreamer d. Valor's C. Nola
*P. F. Alert's Doris 5-11 250C-2X 5409 248
s. P. F. King's Alert d. Ridglydale's Baroness Alert
*P. F. Alert's Jeanie 4-9 241C-2X 6442 301
s. P. F. King's Alert d. Convoy's H. Naomi
*P. F. Alert's Snowdrop 3-9 283C-2X 7536 325
s. P. F. King's Alert d. Rose Tree Paulette
*P. F. Captain's Bonnie 4-2 298C-2X 7008 338
s. Flying Horse Rose's Captain d. Valor's Keepsake

§PRITZL, JOE, WESTLYNN FARM, FRUITLAND, IDAHO.
Phebe of Valview 6-3 305C-2X 11070 938
s. Hi-Lawn Ensign d. Phacelia of Alda
*Westlynn Zita 4-3 352C-2X 11349 527
s. Claudesta Phylman d. Zia of Thousand Springs

§PURDUE UNIVERSITY, LAFAYETTE, IND.
Purdue Arthur A. Annie 2-6 305C-2X 7517 324
s. Normandy Arthur d. Purdue Arthur Annie
*Purdue Arthur Maiden 4-7 259C-2X 5962 295
s. Normandy Arthur d. Purdue's Matchmaker Maiden

§PURDY, FLOYD, GREENFIELD FARM, TOMAH, WIS.
*Starr Farm Donna Doon 6-5 365-2X 11247 573
s. Maple Lane Lucille's Pharaoh d. Loma Supreme's Barbie

§RANDLE, J. C., PINNACLE VIEW FARM, KINGS MOUNTAIN, N. C.
*Mo-La-Jac Virginian's Agnes 5-8 305C-2X 8912 447
s. Riegeldale Emory's Virginian d. Mo-La-Jac Lucky Alice

§RASKOB, J. J. JR., NIHIGHAN FARM, TUCSON, ARIZ.
*Meadow Lodge Katera 5-3 305-2X 9607 574
s. Meadow Lodge Rex's Kingmaker d. Meadow Lodge Roberta

§RASMUSSEN, WILLIAM J., "SARIVAL GUERNSEYS", GLENDALE, ARIZ.
*Lynndale Farms M. Delight 4-5 279C-2X 6532 299
s. McDonald Farms S. Meldon d. McDonald Farms Ideal Leola
Sarival Czar's Czarina 2-2 365C-2X 8907 457
s. Wescon's Norbeau's Czar d. Arizona Farms Maddina

§REED, O. R. & SONS, OLENTANGY GUERNSEY FARM, DELAWARE, OHIO.
*Arrus High Morningdew 3-5 243C-2X 5994 318
s. McDonald Farms High Nick d. Arrus Morning Du

§REESE, LEWIS G., STRINGTOWN GUERNSEY FARM, PRESCOTT, IOWA.
*Stringtown Tops 6-4 232C-2X 6494 338
s. Boulder Bridge Footprint d. Stringtown Theresa

§REID, RODGERS M., SILVER BROOK FARM, RICHBURG, S. C.
Silver Brook's Kaye 2-5 291-2X 3870 184
s. Hillbright Peerless d. Slaty Hill's Kitty

§RHOADS, JEROME H., "RHOADSACRES", KIRKWOOD, PA.
*Cadet's Hope of Rhoadsacres 4-8 305C-2X 7557 336
s. Hill Girt Cadet d. Cadet's Marlene of Rhoadsacres
*Cadet's Nola of Rhoadsacres 3-0 305C-2X 6033 293
s. Hill Girt Cadet d. Lycargus' Carol of Rhoadsacres
Clover of Rhoadsacres 2-7 305C-2X 7906 337
s. Vagabond's Victor d. Skylight Bright Eyes
Olive of Rhoadsacres 2-7 305C-2X 7496 373
s. Coldspring's Royal Prediction d. Cadet's Rhoda of Rhoadsacres
*Victor's Janet of Rhoadsacres 7-0 297C-2X 6441 358
s. Vagabond's Victor d. King's Heroine of Upsand Downs

§RICE, STANLEY F. & RICHARD S., RICE FARMS, DERBY, VT.
*Mirror Lake Annette 4-1 305C-2X 9797 478
s. Rockingham Pedro d. Mirror Lake Ann
*Rice Farm's Frolic 5-0 305C-2X 10616 455
s. Rice Farm's The Senator d. Echo Dale Beautiful
*Rice Farm's Gypsy 4-6 305C-2X 11823 514
s. Langwater Darius d. Rice Farm's Red Wing
*Rice Farm's Lady Laurette 7-8 305C-2X 11012 493
s. Groton House Levity's Vernon d. Rice Farm's Lady Laura
*Rice Farm's Levity Flower 3-11 291C-2X 7569 341
s. Colonial Hill Levity King d. Rice Farm's Melody
Rice Farms Paula 2-2 365C-2X 10744 464
s. Rockingham His Highness d. Rice Farm's Darlene
*Rice Farm's Phyllis 3-3 305C-2X 9159 398
s. Langwater Darius d. Rice Farm's Debby
*Rice Farm's Queen Merry 4-2 266C-2X 6486 261
s. Rosewald Merry Lad d. Elaine's Philosopher Queen
Rice Farm's Scarlet 2-8 354C-2X 10469 579
s. Rockingham Pedro d. Rice Farm's Red Wing

§RIDDER, EDWIN C., RIDDER FARMS, SHERWOOD, OREGON.
*Ridder Farms Dolly 4-8 305C-2X 8260 383
s. Oregon's Sargent d. Ridder Farms Polly

§RIPLEY, CHARLES & ROLAND, FALL CREEK FARM, CORTLAND, N. Y.
Ripley Farm's Faith 3-1 293C-2X 7541 380
s. Tarbell Gallant Embassador d. Valor's Faithful of Munroholm
Ripley Farm's Jessie 2-6 305C-2X 7859 370
s. Tarbell Gallant Embassador d. Orlando's Jessie of Maple View
Ripley Farm's Lindy 1-11 305C-2X 6648 322
s. Bonnie's Chuck d. Honey's Lena of Elmwood

§ROBERTS DAIRY COMPANY, ROBERTS GUERNSEY FARM, ELKHORN, NEBR.
Elvadale Princess Nan 2-7 305C-2X 10756 407
s. Elmwood Brenda's Prince d. Ore Hill Nancy
*Ransom Twila's Twinkle 11-2 305C-2X 10914 420
s. Argilla General Lee d. Ransom Therma's Twila

§ROBERTS, MALCOLM W., ELM CREST FARM, ALFRED, MAINE.
*Aldrich Farm Rapture 8-1 305C-2X 10694 554
s. Conrad's Peter d. Secret's Claudia
*Walnut Crest Jarl Cymbal 3-7 365-2X 10585 536
s. Langwater Jarl d. Walnut Crest Major's Crystal

§ROBISON, GEORGE & SON, ROSE-VU FARM, CANTRIL, IOWA.
Rose-Vu Patsy 2-2 298C-2X 6640 349
s. Plane View King's Consul d. Rosalie Count's Jean

§ROTH, ALLEN, LONE OAK FARM, LOWELL, MICH.
Lone Oak Antrex's Doris 2-8 305C-2X 6728 318
s. Cowham Farm Antrex Lad d. Doris Louise of Lone Oak Farm

§ROUSH, EDSON, LOCUST GROVE FARMS, RACINE, OHIO.
*Locust Grove Mazie F. 7-5 346C-2X 11694 562
s. Raemelton Levity Flicky d. Locust Grove Queen D.
*Locust Grove Nell D 7-4 305C-2X 9161 483
s. Langwater Dorson d. Locust Grove Pamela

§RUBRIGHT, ADRIAN & SONS, AVIRWILL FARM, LAFAYETTE, IND.
*Duffield D. May 4-9 305C-2X 9542 466
s. Delpark Lucky Strike d. Duffield F. Maybelle

§RUDAT, FRED, JR., CLA-ORE FARM, BROWNSMEAD, OREGON.
*Barnegat Golden Noona 3-3 305C-2X 9816 474
s. Quail Roost Golden Prince d. Barnedat Traveler's Nadine
*Cla-ore Butterscot's Vixen 5-11 305-2X 8913 453
s. Cla-ore Butterscot d. Delphi Dell Master's Brite
Cla-Ore Knight's Darlene 3-4 305C-2X 7744 433
s. Chicona Novelty's Knight d. Valley View Damsel
*Cla-ore Luke's Regina 4-4 305C-2X 11693 634
s. Cla-ore Mon. Luke d. Cla-ore Phil's Rose
*Faith's Final of Fair View 8-11 305C-2X 8851 473
s. Oak Park's Pal d. Lily's Princess Faith

§RUTTER BROTHERS, YORK, PA.
Happy Delight of Rutter Bros. 3-2 305C-2X 8297 408
s. Colleen's Commander d. Happy Girl of Rutter Bros.
High Princess of Rutter Bros. 2-2 293C-2X 5602 266
s. McDonald Farms High Optimus d. Jeannette of Rutter Bros.
Queen of Rutter Bros. 5-0 365C-2X 10308 529
s. Forges Levity Coronet King d. Great Hopes Reah
Shirly of Rutter Bros. 3-2 305C-2X 7989 403
s. Colleen's Commander d. Bella of Rutter Bros.
Star of Rutter Bros. 4-5 292C-2X 8148 353
s. Forges Levity Coronet King d. Wychmere Dauntless Kathleen
Sterling Request 4-8 302C-2X 9587 466
s. Coldspring's Romulus Ambition d. Sterling Hildegard

§SAATHOFF, CARL & FAMILY, LAFAYETTE, IND.
Nel-Namor R. Lida 2-3 305C-2X 4986 281
s. Sterlingold Regent d. Nel-Namor's Carnation

§SANDS, D. C., BENTON FARMS, MIDDLEBURG, VA.
*Benton's Excellence Susie 3-3 305C-2X 7156 384
s. McDonald Farms His Excellence d. Benton's Lucky Suzanne
Benton's Excellence Susiebell 3-6 365-2X 8901 436
s. McDonald Farms His Excellence d. Benton's Lucky Suzy
Benton's N. Margie 2-11 305C-2X 5918 278
s. McDonald Farms D. Nickey d. Benton's Excellent Margie

§SCHARF, I. C., EDROBLIN'S FARMS, KNOBS, IND.
Edroblin Raiders Cherry 2-4 305C-2X 8417 468
s. Klondike Raider's Forward d. Boone Eyrie's D-Day
*Hayswood Jean 5-10 263C-2X 7391 322
s. Kenfleur's Ajax Crescent d. Hayswood Eveline

§SCHAUB, WALTER F., SR. & SONS, SCHAUB FARM, DOWAGIAC, MICH.
Nora of Schaub Farm 2-7 305-2X 7800 407
s. Blossomland Hero d. Norma of Schaub Farm

§SCHNEBLY, SETH K. & ROY S., CROWN STONE FARM, CLEAR SPRING, MD.
*Crown Stone Noble Carolyn 3-5 305C-2X 9050 404
s. Woodside Hall Nobleman d. Dell of Mason Dixon Line
Crown Stone Romeo's Dolly 2-3 303-2X 7953 377
s. Coldspring's B. R. Romeo d. Golden Leaf's Mollyanna

§SCHOELLERMAN, FRANKLIN R., VALLEY OAKS FARM, GALT, CALIF.
Valley Oaks Chic Priscilla 2-6 365-2X 11040 574
s. Fairlawn Hornet's Sheik d. Happyholme Pretorian's Velmia
*Valley Oaks Perfector's Star 4-2 305-2X 9709 444
s. Happyholme Perfector d. Mike's Star of Valley View

§SCHWALM, LESLIE J., KULESPRING FARM, SCHUYLKILL HAVEN, PA.
*Alpha Alert Polly 10-8 365C-2X 11012 550
s. Riveredge Alert's Primate d. Prince Gernert's Alice
Kulesprings Shirley 2-4 305C-2X 6761 359
s. Sterling George d. Sterling Susie

§SCHWINGHAMER, BERT & GERT, SCHWINGHAMER GUERNSEY FARM, ALBANY, MINN.
*Brandtjen's Orilla 6-0 302C-2X 8717 467
s. Green Meads Wil-Dean d. Roseway Valentine's Polly

§SCOFIELD, I. B., HOPEDALE FARMS, GRAND BLANC, MICH.
*Amy of Hopedale 7-8 305C-2X 7854 379
s. Cewald's Duplicate d. Ferry of Hopedale
*Marge of Hopedale 4-8 305C-2X 9214 434
s. Cewald's Commodore d. Flo of Hopedale

§SEALE, LEE, SEALE FARM, LEBANON, IND.
Miller's Flora 8-7 305C-2X 8192 441
s. Big Springs General d. Miller's Sybil

§SHANNON, SIDNEY L., SR., ROSEGILL FARM, URBANNA, VA.
*Dora of Rosegill 5-3 305C-2X 7682 413
s. Lida's Prince of Rosegill d. Raider's Delsie of Rosegill
*Emerald of Rosegill 4-7 301C-2X 6921 357
s. Lida's Prince of Rosegill d. Raider's Etta of Rosegill
*Fortune of Rosegill 6-2 260C-2X 4710 253
s. McDonald Farms Honor Bright d. Traveler's Faith of Rosegill
*Fussy of Rosegill 6-11 271C-2X 6899 325
s. McDonald Farms Honor Bright d. Raider's Fashion of Rosegill
*Karla of Rosegill 4-11 280C-2X 8739 398
s. Lida's Prince of Rosegill d. Traveler's Kate of Rosegill
*Kiki of Rosegill 4-5 305C-2X 9967 495
s. Riegeldale Ben's Hilarity d. Bright's Kelia of Rosegill
*Rosegill's Jewel 3-11 258C-2X 5583 276
s. Lida's Prince of Rosegill d. Raider's Jeannette of Rosegill
*Rosegill's Pearl 3-2 300C-2X 6210 320
s. Rosegill Rock d. Princess Peggy of Rosegill
*Traveler's Della of Rosegill 9-9 261C-2X 7067 325
s. Fox Dean's Traveler d. Lady Sheba of Rosegill

§SHEARER, EARL H. & SONS, ERWANDA GUERNSEY FARM, GRANGER, WASH.
Erwanda's Plucky 2-8 288C-2X 6800 305
s. Delphi Dell Lilly's Lucky d. Erwanda's Heart

SHELDON, L. W. & SONS, LYNWORTH FARMS, FULTON, N. Y.
Lynworth Deressa 2-2 305C-2X 9282 449
s. Circleview Regal d. Lynworth Sympathy
Lynworth Favor 4-9 305C-2X 7496 397
s. McDonald Farms Pre Leader d. Lynworth Gloria
Lynworth Sympathy 5-10 305C-2X 10521 443
s. McDonald Farms Initial d. Lynworth Glorious
McDonald Farms Le Repose 2-4 363C-3X 12288 581
s. McDonald Farms S. Leader d. McDonald Farms Pre Kotilda

§SHOOK, HAROLD, MAYLEE MANOR, QUINCY, MICH.
*Maylee Manor Dianne 3-5 281-2X 5247 230
s. Franchester Fair Play d. Maylee Manor Star's Hazel

§SHUE, S. & PLAGENS, J. C., EAST VIEW FARM, MEMPHIS, MICH.
*Avery's Betsy of East View 8-7 305C-2X 9676 489
s. Klondike Paragon Avery d. Robin's Brinda of East View
*Avery's Dixie of East View 8-5 305C-2X 13180 582
s. Klondike Paragon Avery d. Viscount's Daisy of East View
*Pat's Bertha of East View 4-4 305C-2X 8514 484
s. Eth-Mead Coronation King's Pat d. Robin's Brinda of East View

§SHULER, J. B., BOMIR GUERNSEY FARM, HOLLY HILL, S. C.
*Zimalcrest King's Lassette 7-5 296-2X 6167 318
s. Quail Roost Noble King d. Zimalcrest Laddie's Lassie

§SIKES, T. EDGAR, SIKCO FARM, GREENSBORO, N. C.
*Sikco Maxim's Imp 4-10 335C-2X 11840 568
s. Clear Springs Majesty's Maxim d. Fairlawn Imp

§SIMMS, ALBERT G., LOS POBLANOS RANCH, ALBUQUERQUE, N. MEX.
*Poblanos Lefty Addie 3-4 305C-2X 8725 407
s. Cooper's Majesty Lefty d. Poblanos Cardinal's Angela
*Poblanos Triumph May 6-4 317C-2X 10335 438
s. Gaylord Squire's Triumph d. Poblanos Monoke's Mariann
*Santa Cruz Elector's Willow 7-11 289C-2X 11469 524
s. Santa Cruz Holliston Elector d. Santa Cruz King's Wilma

§SIMON, HARRY, EIGHT BELLS FARM, BREWSTER, N. Y.
Winona Gerald's Medora 4-7 294C-2X 6843 381
s. McDonald Farms Gerald d. Winona Medora

§SISTERS OF PROVIDENCE, HIDDEN GOLD DAIRY, SAINT MARY-OF-THE-WOODS, IND.
Hidden Gold Meadow Dewdrop 2-11 305C-2X 6781 338
s. Kenfleur's Meadow King d. Hidden Gold Cyrene's Alice

§SISTERS OF THE PRECIOUS BLOOD, KNEIPP SPRINGS, ROME CITY, IND.
*Kneipp Spring C. Edna 4-5 280-2X 7954 373
s. Chedco Coronation Hullwood d. Kneipp Spring Edna

§SKAAR, ASHLE, GREEN NEEDLES FARM, HAYWARD, MINN.
*Dee-Dee 12-5 305C-2X 6214 414
s. Corium Slogan's Nipper d. Fern's Duplicate
*Green Needles Lucy 8-0 305-2X 7106 375
s. Bell's Comet of Cor-Alfa Farm d. Dee-Dee

§SMART, S. BRUCE, BROMLEY FARM, PERU, VT.
Bromley Marauder's Hopeful 2-3 295C-2X 7959 338
s. Howland Select's Marauder d. Howland Noble Hope
Bromley Marauder's Ruby 2-3 305C-2X 9161 442
s. Howland Select's Marauder d. High Mowing Diamond Cherub

§SMITH, GEORGE L., HOOSIER GUERNSEY FARM, MARION, IND.
*Hightime Hopeful 8-1 305C-2X 10514 451
s. McDonald Farms Hightime d. Windale Gift's Hopeful
Hoosier K. Edna 2-4 305C-2X 6291 315
s. McDonald Farms Kingfish d. Golden Grange Queen Portia

§SMITH, HOWARD C., CHICKAWIPPE FARM, GENEVA, N. Y.
Chickawippe P. Gelassen 2-1 305C-2X 8534 400
s. Fra-Mar Pharaoh d. Chickawippe Gelinde

§SNARR, WARD, WARDHAVEN FARM, SILER CITY, N. C.
*Wardhaven Donna Maiden 6-7 274-2X 5334 266
s. Quail Roost Taurine Prince d. Valor's Maxim's Maiden

§SNYDER, ALLEN, AL-BER-MIKE FARM, RIVERSIDE, IOWA.
*Rosebud Farm Modesty 3-5 305C-2X 6580 335
s. Boulder Bridge Footprint d. Rosebud Farm's Coquette

§SNYDER, C. H., IMPERIAL, PA.
*Coldspring's Beauty's Luetta 10-7 305C-2X 8631 441
s. Coldspring's Beauty's Hardwick d. Coldspring's Romulus' Louise
Sunnyhill King's Bountiful 2-3 305C-2X 6019 313
s. Sterlingold Merry King d. Caumsett Ocean Diamond

§SOLMS, JOSEPH & SONS, SOLMS FARM, MARION, IND.
Solms Farm R. Katrinka 5-7 245C-2X 5373 246
s. Florham Jean's Royal d. Solms Farm Cecelia
Solms Farm R. Thelma 4-2 288C-2X 8908 417
s. Florham Jean's Royal d. Rose Tree Manor Thelma
Solms F. M. Thais 1-11 275C-2X 7060 346
s. Solms F. R. Merrymaker d. Rose Tree Manor Thelma

§SOUTH DAKOTA STATE COLLEGE, BROOKINGS, S. DAK.
*Campanile Footprint Imp 3-4 265C-2X 5442 229
s. Meadow Lodge Footprint d. Campanile Informer Flash
Campanile Royal Empress 2-2 255C-2X 3447 153
s. Foremost Royal Valor 16th d. College Flash Daffodil
*Campanile Valor Dream 3-1 273C-2X 8080 320
s. Foremost Royal Valor 16th d. Lawguern Valodream

§SPIES, ROGER, ROGINE ACRES, DOVER, OHIO.
Rogine Chaney Peer Lady 2-4 305C-2X 7886 363
s. McDonald Farms High Noble Peer d. Rosalie Free Chaney
Rogine Maxim's Rythm 2-9 305-2X 8383 383
s. Riegeldale Maxim's Thor d. Chan's Rosalie

§STANTON, DOUGLAS R., OLD HOMESTEAD FARM, GREENVILLE, N. Y.
*Old Homestead Cecilia 3-3 305C-2X 8982 484
s. Circleview Custer d. Waldorf Flora-Dora's Delia
Old Homestead Dainty 2-1 282C-2X 6670 363
s. Old Homestead Careless d. Old Homestead Blithe-Spirit

§STAUFFER, IRA, VALMARK GUERNSEY FARM, LYNDEN, WASH.
*Dorene of Valmark 3-2 271C-2X 7152 315
s. Rozelyn V. Marvel d. Dariya of Chicona
*Lady Ann's Pansy 12-0 305C-2X 9857 422
s. Pride of Alderbrook d. Katie's Lady Ann
*Valmark Janette 4-7 275C-2X 8288 395
s. Rozelyn's V. Jay d. Peggy's Queen Jane
*Valmark Nettie M. 3-3 270C-2X 8617 451
s. Rozelyn V. Marvel d. Lottie's Nellie

§STEINHORST, LEONARD G., LENITA FARM, BEAVER DAM, WIS.
Sunny Ridge Dottie 5-2 347C-2X 10085 443
s. Admiration Vagabond d. Sunny Ridge Coronet

§STEVENS, MARK W., NORMAN'S KILL FARM, GLENMONT, N. Y.
Colonel's Pearl of N.K. 2-9 305C-2X 5124 227
s. Nyala Supreme Colonel d. Famous Pearl
Victor King's Linda 5-7 305C-2X 6865 335
s. Pollyanna's Victor King d. Knight's Linda Lute
*Victor's Ethel May 10-9 305C-2X 5296 272
s. Coronation Victor d. Faithful of Norman's Kill Farms
Victory's Arlene 4-10 305-2X 6768 316
s. Victory of Norman's Kill d. Marlene of Norman's Kill
Victory's Levity Aurora 5-2 305C-2X 5633 306
s. Victory of Norman's Kill d. Steadfast's Aurora
Victory's Sue of Norman's Kill 3-9 305-2X 6647 343
s. Victory of Norman's Kill d. Famous Sue

§STEVER, N. F. & SONS, JOHNSON CITY, N. Y.
*Stever's Bright Iris 4-0 305C-2X 7803 458
s. Tarbell Bright Larchmont d. King's Royal Irene
Tarbell Champion Willette 2-11 305C-2X 7575 441
s. Tarbell Farms Double Champion d. Tarbell Peerless Wilhelmina
*White Pillar's Mildred 4-3 365-2X 12760 658
s. Cathedral Pal of Twin Birch d. Strathbran Peggy

§STILES, H. A. & SONS, GREENACRE FARMS, MOIRA, N. Y.
*Greenacres Jambalaya 4-6 305C-2X 6119 320
s. Barbian King Victor d. Greenacres Jalousy
*Greenacres Jinger 10-11 365-2X 10314 401
s. McDonald Farms Excelsior d. Greenacres Jamaica
Greenacres Lo Answer 3-0 270C-2X 5083 248
s. Gayhead's C. Lodestone d. Greenacres Attraction
Greenacres Lo Bett 2-5 365C-2X 8704 420
s. Gayhead's C. Lodestone d. Greenacres Babe J.
Greenacres Lo Jugg 2-9 305C-2X 5982 341
s. Gayhead's C. Lodestone d. Greenacres Japonica
Greenacres V. Judith 4-1 299C-2X 6746 319
s. Barbian King Victor d. Greenacres Joana J.

§STILLMAN, CHAUNCEY, "BEAULEA GUERNSEYS", AMENIA, N. Y.
*Beaulea Footprint's Patricia 3-5 346-2X 7488 408
s. Foremost Footprint 15th d. Greyholme Merry Priscilla
*Beaulea Levity's Hortense 4-0 268C-2X 8087 460
s. Sterlingold Levity's Royal d. Beaulea Valor's Hawthorn
*Damian Chattoren 3-7 291C-2X 9123 453
s. Rovadale's Supreme General d. Damian Chattor
*Great Elm His Rosamond 8-11 285C-2X 8660 407
s. Gayhead's His Pride d. Great Elm Rosalie

§STORM, RAYMOND H., STEPPING STONES FARM, WASHINGTON DEPOT, CONN.
*Barbian Fenellie 5-1 273C-2X 11124 498
s. McDonald Farms Ferdinand d. Barbian Destiny

§STULTZ, RAYMOND & SON, SANDCUT GUERNSEY FARM, TERRE HAUTE, IND.
Sandcut Supreme Twinkle 2-0 305C-2X 6767 340
s. Gardenville Supreme's Crescent d. Sandcut Director Lad's Tulip

§SUBER, O. P. & LEMMON, R. H., JR., SONNYLAINE FARM, WHITMIRE, S. C.
*Sonnylaine Supreme Vicountess 7-2 285C-2X 7561 449
s. Cesor Supreme Maxim d. Merger's Princess

§SUNNYHILL FARMS, INCORPORATED, IMPERIAL, PA.
*Brooklandwood Mistress 6-10 305C-2X 9097 440
s. Brooklandwood Marquis d. Brooklandwood Sue
Sunnyhill Emory's Bliss 2-11 305C-2X 7434 383
s. Sunny Forward's Emory d. Sunny Forward's Velma

§SWAN, PAUL O., SWANHOLME FARM, CALDWELL, IDAHO.
*Far West Fame's Lila 6-2 296C-2X 9828 481
s. Western Glow Country Fame d. King's Samish Lady
*Valentine of Alamosa 9-0 305-2X 9673 457
s. Ivan of Rosewall d. Bonnie of Alda

§TAGUE, S. P., SA ROSA FARM, SEQUIM, WASH.
*Goldie of Sa Rosa 5-4 305C-2X 10672 496
s. Delphi Dell Master Damon d. Jenny of Dana Ranch

TAYLOR, J. W., CHELTEN FARM, LAS CRUCES, N. MEX.
*Chelten Cal's Merna 3-5 305C-2X 8089 472
s. Adohr Valor's Cal d. Majestic's Merna
Cooper's Rocky 3-2 305-3X 9678 478
s. Cooper's Inrox d. Cooper's Marchioness
*Interlochs W. C. Festal 7-0 305C-2X 10983 591
s. Wethersfield Colorado d. Interlochs Festal
*Marylin of Daisy Lane 8-5 305C-2X 11692 617
s. Cesor La Noce Noble d. Her Majesty of Daisy Lane

§TEDROW, PAUL E., GOLDEN GLOW FARM, DELTA, OHIO.
*Golden Glow Archer's Bubbles 2-11 305C-2X 6921 372
s. Franchester Mystic Archer d. Golden Glow Beauty R

§THATCHER, GEORGE W., RANCHO BYE GEORGE, ALBUQUERQUE, N. MEX.
*Bye George Irene 2-11 305C-2X 10300 459
s. Valor's Smithy d. Bye George Ilamae

§THOMAS, ROBERT W., THOMAS FARM, FRANKFORT, IND.
*Levity Pet 8-0 268C-2X 8439 383
s. Normandy Levity Dale d. Pet's Carnation

§TORREY, ROSCOE, TORREY FARM, BRISTOL, WIS.
*Torrey Farm Lora 7-6 305C-2X 12241 702
s. Jonacre Royal Challenger d. Torrey Farm Helen
Torrey Farm Majestys Delight 2-2 275C-2X 7613 388
s. Gaylord Kingmead's Majesty d. Torrey Farm Delight
Torrey Farm Majestys Dora 2-2 344C-2X 9961 490
s. Gaylord Kingmead's Majesty d. Torrey Farm Lora

§TREASE, D. H., MAPLE SHADE FARM, UPPER SANDUSKY, OHIO.
*Franchester Country Iris 6-11 274C-2X 7914 318
s. Antietam Countryman d. Franchester Handy Iola
*Maple Shade's Centaur Anne 3-2 301C-2X 7853 387
s. Langwater Centaur d. Maple Shade's Master's Anne
*Maple Shade's Levity Dutchess 4-5 272C-2X 9872 467
s. Pine Manor Royal Paragon d. Maple Shades' Levity
*Tymochtee Victory 10-4 305-2X 8401 410
s. Gray Haven Sunny Lad d. Lad's Beauty of Maple Shade

§TREES, MERLE J. & EMILY N., BIG MAPLE FARM, FRANKFORT, IND.
Big Maple Colleen 2-9 244C-2X 4890 210
s. Boulder Bridge Shepherd d. Treesvale Commander's Ada
*Big Maple Emily 8-10 305-2X 9696 386
s. Sedgley Roxie's Noble d. Treesvale Elsie
*Big Maple Queen 3-5 281C-2X 6078 251
s. Welcome In Masher d. Big Maple Emily

§TREES, SCHOCKE & SONS, BIG MAPLE FARM, FRANKFORT, IND.
Kramer Farms K. Melann 2-4 305C-2X 6486 301
s. McDonald Farms King Edward d. Kramer Farms Melanie
Maple Wood Buckeye's Minnie 2-8 365-2X 8792 374
s. Welcome In Buckeye d. Arspring's Minnie's Welcome
Maple Wood Charmer's Sunbeam 2-10 302C-2X 8020 387
s. Maple Wood Warrior's Charmer d. Welcome In Chum's Sunbeam

§TURMAN, W. F. & SON, TURMAN FARMS, HORN LAKE, MISS.
*Gayoso C. L. Halo 4-7 299C-2X 7964 382
s. Gayoso Coronation Levity d. Fairlawn Maxim's Halo
*Turman's Levity Daisy 4-4 305-2X 5613 282
s. Gayoso Coronation Levity d. Myers Farm's A. Daisy

§UPHAM DOWNS FARM, MIDDLETOWN, DEL.
*Kennersley's Roxetta 3-9 276C-2X 9064 329
s. Erinton Patrick d. Taurus L. H. Roxie
*Upham Downs Charmer 10-1 305C-2X 7216 379
s. Blakeford Factor d. Nanticoke Charmant
*Upham Downs Hester 4-7 305C-2X 7753 330
s. Blakeford Resolution d. Ransom's Becky
*Upham Downs Res Priscilla 3-1 359C-2X 9073 371
s. Blakeford Resolution d. Priscilla of Upham Downs

§VALLOT, W. R. & STEPHEN V. & BOURGEOIS, J. M., BYE THE WAYE FARM, VILLE PLATTE, LA.
Bayville Actress Lucy 2-0 305C-2X 5008 214
s. Fairlawn Hornet's Masterful d. Bayville Fawn Lucy
*Amor Sally 5-11 296C-2X 6851 303
s. Sierra Manor Monarch d. Amor Nancy

§VAN TROJEN, FRED, CANONCREST FARM, ENUMCLAW, WASH.
*Canoncrest Victory La France 4-4 299C-2X 9996 493
s. Ceder Green Victory King d. Fir Grove's La France

§VAUGHAN, WILLIAM L., ELM HILL FARM, HALLOWELL, MAINE.
Elm Hill Nerissa 3-3 279C-2X 7668 354
s. Tamworth Iola's Prince d. Squire's Violet of Greenway
Elm Hill Oleander 2-9 301C-2X 6567 327
s. Tamworth Iola's Prince d. Webotuck Queen Mable
Webotuck Valtess 7-2 290C-2X 9427 407
s. Grassland Valle Electron d. Webotuck Lady Tess

§VERMONT AGRICULTURAL EXPERIMENT STATION, UNIVERSITY FARM, BURLINGTON, VT.
*U. V. M. Viking Roberta 7-2 293C-2X 10538 538
s. Brian Boru Viking d. U. V. M. Radiant Roberta

§VINCENT, O. H., SHADY HAVEN FARM, MIDDLEBURY, IND.
Shady Haven Acto's Alida 2-4 305C-2X 4634 200
s. Lookwell Acto Banner d. Shady Haven Patrician Rosebell
Shady Haven Acto's Jewel 3-1 260C-2X 6793 346
s. Lookwell Acto Banner d. Shady Haven Royalist Hilda
Shady Haven Dynamo Julia 2-5 252C-2X 4393 20[illegible]
s. Collinwood Crystal Dynamo d. Shady Haven Acto's Wilma
Shady Haven Dynamo's Doll 2-5 287C-2X 6336 328
s. Collinwood Crystal Dynamo d. Arvene's Susan of Niles

§VIRGINIA POLYTECHNIC INSTITUTE, BLACKSBURG, VA.
V. P. I. Peerless Glow Marvel 2-8 365-2X 8818 507
s. Midview Royal's Peerless d. V. P. I. Maxim Glow

§VOGT, RAYMOND H. & SONS, KENOREN FARM, HAVERHILL, IOWA.
Kenoren Farm's Christmas 5-1 294C-2X 9752 460
s. Rosebud Farm's Valor d. Designer's Baldet

§VOSS, WILLIAM H., OAKLAWN FARM, BELEW CREEK, N. C.
*Oaklawn Jeff's Betty 3-10 278C-2X 6310 280
s. Fairlawn Maxim's Jeff d. Bell Komo Betty

§WACHHOLZ, BERNHARD & SONS, HILLDALE FARM, STOCKTON, MINN.
Hilldale Governor's Doris 2-0 305C-2X 7684 432
s. Peck's Governor's Governor d. Hilldale Coronation Dina
Hilldale Governor's Melinda 2-0 305C-2X 6494 330
s. Peck's Governor's Governor d. Balinda of Village Inn
*Marigold's Mary of Village Inn 6-8 305C-2X 10903 492
s. Maple Lane Steadfast Snow King d. Marigold of Village Inn

§WALKER, CLIFTON N., HOMEFIELDS, WISCASSET, MAINE.
*Homefields A. Eaglet 3-11 305C-2X 9467 461
s. Golden Eagle Sensation d. Homefields M. Beautie

§WALKER, G. B., WALKER FARMS, STONEVILLE, MISS.
*Walker Farms Barnard Linnet 4-11 305C-2X 9533 422
s. Riegeldale Mck Barnard d. Green Meads Lady Laurel
Walker Farms J. Junella 2-9 305-2X 7698 361
s. Walker Farms Maestro's James d. Walker Farms Foremost Janella
Walker Farms Piper Bonnie 3-7 305-2X 7356 384
s. Flying Horse Royal Piper d. Walker Farms Barnard's Bonnie
Walker Farms Piper Mistletoe 3-0 305-2X 7074 382
s. Flying Horse Royal Piper d. Walker Farms Barnard Myra
*Walker Farms Piper Velma 5-3 305C-2X 8037 381
s. Flying Horse Royal Piper d. Walker Farms Barnard's Vera

§WALKER, JAMES R., KNOCKFIERNA FARM, MILFORD, N. H.
Knockfierna's A. Maystar 2-6 305C-2X 8226 311
s. Knockfierna's S. Apprentice d. Knockfierna's S. Mayfair
*Knockfierna's M. Bluet 5-1 305C-2X 10056 467
s. Green Meads Major d. Blue Skies of Destiny Hill

§WALLACE, E. T. & DAVIS, EARNEST L., WALLACE FARM, FITHIAN, ILL.
W. F. Sunny Dora 2-4 234C-2X 5936 291
s. Hullwood King Sunny d. Pradera Levity Dorabell

§WALTZ, MABEL & OLIN L., FREELANDS FARMS, COLUMBUS GROVE, OHIO.
Freelands Levity Sarah 3-1 305C-2X 8629 395
s. Raemelton Levity Carlos d. Freelands Content

§WARBURTON, BARCLAY H., III, SARACEN FARM, IPSWICH, MASS.
*Groton House Caesar's Daisy 6-6 365C-2X 10439 515
s. Argilla Caesar d. Forges Daphne
*Groton House Lottie 8-8 305C-2X 11259 602
s. Coronation Melba's Majestic d. Groton House Levity's Lottery

§WARNER, W. B. & SONS, WARNERS BOROSIDE FARMS, RED LION, PA.
*Warners G. B. Daisy's Mable 6-0 289C-2X 8245 403
s. Foremost Gold Bond d. Warner Elizabeth's Daisy
*Warners G. B. Rachel's Hazel 6-1 305C-2X 8453 442
s. Foremost Gold Bond d. Warner Rae's Rachel
*Warners H. Ella's Elsie 3-7 238C-2X 4959 222
s. Coldspring's Hardwick's Herald d. Warners G. B. Princess Ella
*Warners H. Susie's Sue 3-5 299C-2X 8194 381
s. Coldspring's Hardwick's Herald d. Warners G. B. Ruby's Susie

§WARRINGTON, PAUL A. & T. C., CHAR-DAM FARM, SALEM, OHIO.
Char-Dam's Admiral's Helen 2-2 305C-2X 7076 367
s. Char-Dam's Farm Admiral d. Sheik's Rosalind
*Char-Dam's Major's Betty 5-3 305C-2X 9133 447
s. Norman's Major d. Sheik's Rosalind
*Char-Dam's Polly 7-5 305C-2X 9344 538
s. Edinham's Charter d. Honor's Mildred

§WEAVER, OSCAR R., YELLOW CREEK MEADOW FARM, GOSHEN, IND.
*Lawnsett's Maxine 3-11 305C-2X 9618 515
s. Mulhocaway Rosenkavalier d. Lawnsett's Grace
*Yellow Creek B. Opal 3-1 363C-2X 11688 562
s. Yellow Creek King Combination d. Lind of Gorham Farm
*Yellow Creek Lovely Vera 4-4 323C-2X 11478 610
s. Mulhocaway Butterfat Quintus d. Yellow Creek King's Vera

§WEINGART, HERMAN R., SR. & HERMAN R., JR., GREENRIDGE FARM, TORRINGTON, CONN.
*Anita's Anna of Schonowe 10-1 294C-2X 8596 388
s. Lynbrook Anita's Reliance d. Ann's Anita of Schonowe
*Greenridge Dolor's Pearl 3-3 248C-2X 6104 277
s. Pharos Baronet's Dolor d. Greenridge Priscilla
*Greenridge Pharaoh's Linda 3-11 230C-2X 7006 308
s. Winona Pharaoh d. Pharos Baron's Lindy Lou

§WELCH, E. E., WELCH FARMS, FRESNO, CALIF.
Welch Farms Goldie's Deborah 2-11 343C-2X 10478 544
s. Welch Farms Golden Crown d. Happyholme N. D. Drancy
Welch Farms Goldie's Litty 1-10 254C-2X 6959 339
s. Welch Farms Golden Crown d. Happyholme A. M. R. Laura
Welch Farms Jack's Polletta 4-8 305C-2X 9724 515
s. Rancho Nicasio Valor's Jack d. Rancho Nicasio Karl's Polly

§WENDT, DALE, SUNNY DEW FARM, KINGFISHER, OKLA.
Cooper's Actor's Helen 2-4 305C-2X 6273 298
s. Cooper's Actor d. Cooper's Arab's Hilarity

§WESTENFELDER, EDWARD B., SPRUCE MANOR FARM, FREMONT, MICH.
*King's Jewel of Spruce Manor 4-9 305C-2X 8983 507
s. Cowham Farm Alice's King d. Maple Ridge Julia
*Maple Ridge Dairy Maid 5-10 356C-2X 12459 626
s. Cowham Farm Alice's King d. Lake View Daisy May

§WESTENFELDER, REGINALD, BLACK CREEK FARM, FREMONT, MICH.
Grafco Supreme's Folly Ann 3-9 305C-2X 8541 435
s. Meadow Lane Supreme d. Grafco Ace's Folly

§WETHERWAX, RONALD, HILLCREST FARM, WYOMING, N. Y.
*Charity of Hillcrest 6-3 305C-2X 9267 457
s. Rachel's Son d. Chapman's Royal Edytha
*Footprint's Berma of Helmhurst 9-2 305C-2X 11551 583
s. Helmhurst Footprint d. Fortunate's Verbena
Hillcrest Colonel's June 2-2 305C-2X 8064 406
s. Rex's Royal Colonel d. Beauty of Hillcrest

*Irene's Lady of Wolf Creek 7-6 238C-2X 7008 377
s. Chautauqua Home Run d. Irene of Wolf Creek

§WEYRAUCH, HUGO M. & ALTHAUS, STUART H., AMBER ACRES GUERNSEYS, STERLING, ILL.
*Dennis Farm Mischief Etha 3-7 299C-2X 9454 475
s. McDonald Farms King Mischief d. Dennis Farm Prediction's Ethel
*Willow of Boulder Bridge 7-5 208-2X 6327 312
s. Patrician Playboy of The Glen d. Damian Isis

§WHITE, OGDEN, ALAMATUCK FARM, FAR HILLS, N. J.
Alamatuck D. D. Phyllis 2-7 305C-2X 5542 265
s. Dunwalke Demus d. Oldrich Peerless Polly

§WICKS, A. D., WICKS GUERNSEY FARM, JACKSON, MISS.
*Roland's Pearl of Herodale 9-2 211C-2X 3192 147
s. Homewood Roland's Roy d. Darling's Pearl of Herodale
Wick's Minnie Lou's Annie 2-4 272C-2X 3452 181
s. Walker Farms Jeffrey d. Pevely Valiant's Minnie Lou
*Wicks' Missie 5-1 263C-2X 2805 133
s. Sandolan Perseus d. Gayoso Duke's Her Virtue

§WIDMAN, J. L., POMONA ACRES, FREMONT, OHIO.
*Pomona Acres Camrose 3-4 276C-2X 6972 343
s. Fireside Gay Lad's Victor d. Pomona Acres Clara
*Pomona Acres Countess 5-6 305C-2X 9754 461
s. Tul-lea's Chum d. Bellan of Pomona Acres
*Pomona Acres Gay Nancy 3-9 305C-2X 10123 513
s. Fireside Gay Lad's Victor d. Nancy Coronet of Pomona Acres
*Pomona Acres Milly Grace 3-7 305C-2X 9515 415
s. Lincoln Ridge K. Romulus d. May Coronet of Pomona Acres

§WILSON, H. B., MEADOWBROOK FARM, CALEDONIA, N. Y.
*Mikado's Queenie 3-4 305C-2X 5637 272
s. McDonald Farms S. Mikado d. Rex's Royal Queen
*Rex's Nanette 9-2 305-2X 12433 602
s. Rosemount Rex d. Sovereign's Julianna
*Yeoman's Gloria 7-11 305C-2X 8605 442
s. Coronation Yeoman d. Rex's Royal Gloria

§WILSON, J. H., MR. & MRS., JIMALDA FARM, BROCKWAY, PA.
Jimalda Fairylee Promise 2-2 305C-2X 7673 370
s. Gardenville Fairy Lee's Prince d. Nell of Port Barnett
Jimalda Luster's Madrigal 1-11 305C-2X 4957 270
s. Fair Acres Dexter d. Jimalda Advocate's Luster
*Jimalda Romwick Faith 3-3 305C-2X 6999 366
s. Coldspring's Hardwick's Victor d. Jimalda Masterful's Jeanie

§WINN, ALBERT J., BURLINGTON, KANS.
Annalee's Ann of Winnmead 6-5 296C-2X 7957 413
s. Darthea's Edison d. Winnmead's Annalee
Loretta's Lassie of Winnmead 3-8 291C-2X 8887 379
s. Ransom Angella's Adonis d. Linda's Loretta of Winnmead

§WINN, JAMES A., JR., WINDY ACRES FARM, NORTH LITTLE ROCK, ARK.
Repelmar H. I. Bernadine 5-5 288C-2X 9025 441
s. Gayhead's His Idol d. Bernadette of Elgercon
Windy Acres Bernadette 3-1 305-2X 9097 449
s. Repelmar Baron Performer d. Repelmar H. I. Bernadine

§WINSTON, JOHN L., MR. & MRS., MT. PAUL FARM, GLADSTONE, N. J.
*Golden Presto's Melody Lass 8-7 305C-2X 12102 615
s. Glenburnie Golden Presto d. Bright Lad's Melody
*Mt. Paul Alberta 5-3 305C-2X 13072 630
s. Poniton Sweet Brier's Monarch d. Albertina of Mahwin Farms
*Mt. Paul Mabel 5-6 305C-2X 12740 718
s. Chedco Forward d. Golden Presto's May
*Rycklaver Golden Celeste 3-3 305C-2X 9179 436
s. Fairlawn Golden Maxim d. Rycklaver Stardust

§WISCONSIN, UNIVERSITY OF, MADISON, WIS.
*U. W. Bonita Brummel 5-10 292C-2X 6222 312
s. McDonald Farms Beau Brummel d. U. W. Bonita Badger
*U. W. Merry Badger Sultan 5-10 305C-2X 10856 515
s. Blakeford Sultan d. U. W. Merry Badger Brummel
*U. W. Merry Sultan 5-11 305C-2X 8479 444
s. Blakeford Sultan d. U. W. Merry Brummel
U W Monogram Sultan 2-5 365-2X 10798 438
s. Blakeford Sultan d. U. W. Merry Monogram

§WITMER, KERMIT L., KEREST FARM, DALMATIA, PA.
Kerest Legend Mable 2-1 305C-2X 6151 352
s. Wyno Beau's Legend d. East Malta H. A. May
Kerest Victory Katie 2-0 305C-2X 8070 404
s. Langwater Victory d. East Malta's Harold's Lady

§WOOD, THOMAS E., WOOD ACRES STOCK FARM, SAINT MARTIN, OHIO.
*Amberley Special's Vicki Lynn 3-10 257C-2X 5876 300
s. Welcome-In Chum's Special d. Iona's Cream Girl
*Maple Shade Special's Lassy 7-5 272C-2X 8425 391
s. Welcome-In Chum's Special d. Buddy's Ann Shirley
*Regal Lady Bella's Betty 6-4 305-2X 8346 408
s. Flo Gold Chieftain d. Regal Lady Bella

§WOODS, MORT, PRIMROSE FARM, ARDMORE, OKLA.
*Nixon's Nora Piper 5-11 257C-2X 7668 387
s. Flying Horse Select's Piper d. Gayoso Betsy's Honora
Primrose Sunny R. Viola 3-0 277C-2X 7602 302
s. Rosewald Sun Lad d. Primrose Rancher's Viola
Primrose Sunny R. V. Vera 2-7 262C-2X 6105 278
s. Rosewald Sun Lad d. Primrose Rancher's V. Verbena
*Primrose Sunny V. R. Viola 3-9 267C-2X 6046 274
s. Rosewald Sun Lad d. Primrose Valet's R. Viola
Primrose Valet's H. B. Symphony 6-11 267C-2X 5865 252
s. Valet of Primrose d. H. B.'s Symphony of Primrose

§WOOSTER, DAISY, MEADOW LANE FARM, ROCKFORD, MICH.
*Rosemarie of Meadow Lane Farm 3-3 305C-2X 7790 421
s. Lone Creek Northerner's Ned d. May of Meadow Lane Farm

§YODER, JOHN DAYLE, TALL CORN FARM, KALONA, IOWA.
*Billy's Cora of Iowa 3-11 305C-2X 6861 370
s. Coldspring's Beauty's Billy d. Lime Crest Place Rebecca
Guerwyn Amy 5-0 305C-2X 9207 438
s. Lakewood Commander d. Larch Hill's Maximus Ann
Lisa of Tall Corn 2-3 305C-2X 9748 496
s. Plane View Pepper d. Beaconview Lisa
*Spot of Bessie 3-8 305C-2X 8727 433
s. Curtiss Candy Advocate d. Prince's Viola Bessie
Tall Corn Pepper's Golden Etta 2-5 305C-2X 7323 328
s. Plane View Pepper d. Tall Corn Etta

§YOUNG, HAROLD L., COLDBROOK FARM, HOLDEN, MASS.
*Biscoe Emido Lenfestey 4-11 305C-2X 7395 323
s. Primrose's Heartsease d. Biscoe Clarabelle Lenfestey
*Coldbrook Bella 4-2 275C-2X 8634 351
s. Great Elm C. Bell Buoy d. Riford's Easter
Whitbred Agriacme Marietta 3-5 305-2X 6670 324
s. Foremost Acme 24th d. Nashoba Agrippa's Mary
*Whitbred Prediction's Krystine 4-9 305C-2X 8727 460
s. Eastleigh Harvey d. Nashoba Butterfat Krystina

§YOUNG, WALTER L. & CLYDE MELVIN, GRAIN MEADOW GUERNSEY FARM, GREENTOWN, IND.
*Grain Meadow Chum's Patty 5-10 365C-2X 12554 546
s. Welcome In Chum's Forward Ace d. Grain Meadow Pat
*Grain Meadow Joyful 11-4 365C-2X 10805 521
s. Normandy Gypsy King d. Anna Marie of Prairiedale
*Grain Meadow Oberland's Sylvia 3-2 305C-2X 7546 358
s. Welcome In Clara's Oberland d. McDonald Farms Pre Kristin

§ZARTMAN, L. G., MARLEA GUERNSEY FARM, ALBUQUERQUE, N. MEX.
Louise's Pansy 2-3 305C-2X 7875 365
s. Bye George Rasmus d. Pansy's Lady Louise

§ZECH, ANDREW, HILLVIEW FARM, BERRIEN SPRINGS, MICH.
Hillview Annabel 2-5 365C-2X 11090 481
s. Curtiss Candy Levity Chum d. Caramel of Hickory Grove
Hillview Greta 1-11 305C-2X 6628 303
s. Curtiss Candy Major Curtiss d. Oronoko Supreme Talisman
Hillview's Joyce's Joann 2-1 365C-2X 7088 343
s. Curtiss Candy Levity Chum d. Hillview's Joyce
*Hillview's Merry 4-2 305C-2X 9087 492
s. Meadow Lane Superior d. Oronoko Supreme Talisman
*Oronoko Supreme Talisman 8-0 305C-2X 7653 369
s. Rose's King of Meadow Lane d. Oronoko Premier Venture

§ZIEMER, KENNETH, MEADOW VIEW FARM, WALTHAM, MINN.
*Meadow View's Gay Agnes 5-3 274C-2X 5486 261
s. Spruce Shadows Steadfast d. Royal Flo of Meadow View

§ZIMMERMAN, C. EDWARD & M. K., SILVER LAKE FARM, CENTER SQUARE, PA.
*Silver Lake Faye 3-1 280C-2X 5919 316
s. Silver Lake Columbian d. Silver Lake Jupiter's Floss
Silver Lake J Geraldine 2-1 365C-2X 9127 568
s. Gwynllan Junior d. Silver Lake Geraldine
Silver Lake Jolie 1-10 305C-2X 8936 408
s. Coldspring's Noble's Master d. Silver Lake Jannella

§ZOOK, W. H. DUNWOODY, PHEASANT HILL FARM, GLENMOORE, PA.
*Dunwoody's Bond Della 3-10 305-2X 7125 328
s. Rose's Gold Bond d. Ridgewood's Annella
*Dunwoody's Mary 8-9 305C-2X 5715 270
s. McDonald Farms Honorable d. Liseter May Bella

ZORNOW, THEO. A. & THEO. J., PITTSFORD FARMS, PITTSFORD, N. Y.
*Pittsford Farms Isabel 8-4 294C-2X 8418 361
s. Noel Golden Boy d. Noel Indy's Patricia

TEN LEADING COWS at VARIOUS AGES

365 - 2X Division

Based on Milk Production

	Lbs. B. F.	% B. F.	Lbs. Milk
MATURE			
Western Glow Butterfat Miss 13 yrs. '53	1095	5.0	21573
Western Glow Butterfat Lark 9 yrs. '49	882	4.7	18644
Hilltop Bonny Ultra 7 yrs. '42	911	4.9	18509
Anne of O-Ke-Ta-Ke 10 yrs. '52	752	4.1	18014
Matapa El Toro's Lucy 9 yrs. '52	828	4.6	17966
Supreme's Estafette 6 yrs. '42	842	4.7	17822
Vermilion Pride's Carolyn 5 yrs. '54	979	5.5	17751
Helendale Yeksa 8 yrs. '30	713	4.0	17677
Linwood's Angie 9 yrs. '54	682	3.8	17616
Lockshore Golden Locks 7 yrs. '40	676	3.8	17591
Average based on last 5 yrs. prod.			11580
SENIOR 4			
Matapa Consul's Senorita '54	973	5.5	17589
Elm's Barbara Rose '47	837	4.8	17427
Ketchen's Lady Hope '53	766	4.4	17349
Judith of Cla-ore '52	781	4.6	16828
Convent Primrose 2d '36	880	5.3	16347
Polly's Pansy of Meadow Lane '43	780	4.8	16132
Yellow Creek King's Dairymaid '50	850	5.2	16079
Fancier's Cherie of Mt. Ararat '49	684	4.3	15827
Brightside Mary Charm '47	739	4.7	15601
Western Glow Merry Duchess '54	743	4.8	15313
Average based on last 5 yrs. prod.			10699
JUNIOR 4			
Imp. Vern Honoria's Fairy '31	713	4.2	16734
Mollie Starbright '41	878	5.2	16637
Biscoe Heartsease Lena '44	808	5.0	16168
Northern Secret's Flower '54	835	5.1	16100
Edisto Farm's Lustre Girl '52	734	4.5	15995
Wernida Adonna '53	675	4.2	15946
Imp. Langlois Goldleaf '32	731	4.6	15602
Far West Welcome Gwen '54	847	5.4	15436
Foster Farm Princess Minuet '51	835	5.4	15244
Western Glow Bonniebee '50	791	5.1	15233
Average based on last 5 yrs. prod.			10408
SENIOR 3			
Valentine's Pauletta '40	771	4.4	17415
Grassland Gloria '30	738	4.2	17192
Red Rose Electra '40	792	5.0	15698
Edisto Farm's Symphony '54	797	5.2	15200
Wadsworth Peerless Calla '50	727	4.8	15159
Campus Meadow Rosalind '45	692	4.5	15132
Davisson Farms Fancy '48	799	5.3	15041
Mulhocaway Butterfat Holly '45	669	4.5	14646
Oregon's Bonnie '48	878	6.0	14570
Sunshine Golden Vember '43	651	4.4	14503
Average based on last 5 yrs. prod.			10110
JUNIOR 3			
Norella of Riggin Farm '42	684	4.1	16325
Rock Creek Milky Way '44	885	5.6	15674
Glengeran Leader's Cecilia '54	704	4.5	15499
Matapa El Toro's Sharon '49	665	4.3	15144
Molly's Bessie '53	800	5.5	14477
Valley Gem Roxy '48	702	4.9	14175
Betty of Cloverland '52	687	4.8	14073
Wernida Laddie's Primrose '53	624	4.5	13856
Langmeadow Madamoiselle '51	591	4.3	13746
Myrula Lodestar's Lilac '54	736	5.3	13739
Average based on last 5 yrs. prod.			9775
SENIOR 2			
Elm Tree Nerissa '40	757	4.8	15580
Avalon Brilliant Christina '54	672	4.4	15218
Rozelyn Lee Marcella '48	749	5.0	14798
Grassland Valtype Polly '41	603	4.2	14253
Hildiemaid Pre Fawn B. '54	643	4.5	14060
Holmead Countess '46	632	4.5	13997
Far West Fame's Wanita '54	701	5.0	13809
Happyholme Heritor's Ramona '54	622	4.5	13726
Plattco Sylvia Elizabeth '49	652	4.8	13573
Zeeda of Oak Park '40	657	4.9	13333
Average based on last 5 yrs. prod.			9160
JUNIOR 2			
Rock Creek Parisian '42	765	4.9	15370
Dunwalke Ruby's Daughter '42	676	4.5	15020
Forest Meadow of Aldarra '50	683	4.7	14352
Veda's Velvet of C. D. '52	655	4.6	14114
Western Glow Fame's Della '53	670	4.7	14026
Sunny Acres Norbeau's Linda '50	689	5.0	13739
Dutchman's Goldcup '51	566	4.1	13697
Rock Creek Suzanne '45	644	4.7	13620
Patcho'woods Pride '47	628	4.6	13541
Wadsworth Beauty's Girl '52	624	4.6	13491
Average based on last 5 yrs. prod.			8946

Based on Fat Production

	Lbs. Milk	% B. F.	Lbs. B. F.
MATURE			
Western Glow Butterfat Miss 13 yrs. '53	21573	5.0	1095
Fer-Manor Martha 5 yrs. '53	17230	5.9	1020
Vermilion Pride's Carolyn 5 yrs. '54	17751	5.5	979
Favorite's Dora Daisy 8 yrs. '54	17491	5.3	934
Mary of Betts Homestead 11 yrs. '48	15291	6.0	926
Fairlawn Calendar 8 yrs. '48	17458	5.3	925
Four R Alpha 6 yrs. '50	14873	6.1	915
Pleasant Lawn's Blossom 7 yrs. '50	15514	5.8	914
Hilltop Bonny Ultra 7 yrs. '42	18509	4.9	911
Pleasant Lawn's Blossom 8 yrs. '52	15573	5.8	905
Average based on last 5 yrs. prod.			11580
SENIOR 4			
Matapa Consul's Senorita '54	17589	5.5	973
Convent Primrose 2d '36	16347	5.3	880
Yellow Creek King's Dairy Maid '50	16079	5.2	850
Elm's Barbara Rose '47	17427	4.8	837
Santa Cruz Select's Damsel '52	14436	5.6	822
Red Rose Electra '41	14917	5.3	801
Cedarcroft Don's Silver Flute '52	13006	6.1	795
Judith of Cla-ore '52	16828	4.6	781
Polly's Pansy of Meadow Lane '43	16132	4.8	780
Laminfar Royal Julie '54	13805	5.6	776
Average based on last 5 yrs. prod.			10699
JUNIOR 4			
Darigold Ruby '37	14973	5.9	893
Mollie Starbright '41	16637	5.2	878
Far West Welcome Gwen '54	15436	5.4	847
Northern Secret's Flower '54	16100	5.1	835
Foster Farm Princess Minuet '51	15244	5.4	835
Biscoe Heartsease Lena '44	16168	5.0	808
Western Glow Bonniebee '50	15233	5.1	791
Hamby Farms Dower '50	15125	5.1	782
Rozelyn Delia '51	14069	5.3	745
Lockshore Leda '52	14121	5.2	736
Average based on last 5 yrs. prod.			10408
SENIOR 3			
Oregon's Bonnie '48	14570	6.0	878
Fresno King's Levity Zita '54	13869	6.2	871
Davisson Farms Fancy '48	15041	5.3	799
Edisto Farm's Symphony '54	15200	5.2	797
Red Rose Electra '40	15698	5.0	792
Valentine's Pauletta '40	17415	4.4	771
Western Glow Country Maid '51	12399	6.1	756
Grassland Gloria '30	17192	4.2	738
Skyline Distinctive's Dove '54	12786	5.7	735
Wadsworth Peerless Calla '50	15159	4.8	727
Average based on last 5 yrs. prod.			10110
JUNIOR 3			
Rock Creek Milky Way '44	15674	5.6	885
Molly's Bessie '53	14477	5.5	800
Ideal's Fancier's Starlight '53	13645	5.5	754
Cedarcroft Master's Plenty '53	12180	6.1	749
Western Glow Markee O'War '53	11995	6.2	747
Myrula Lodestar's Lilac '54	13739	5.3	736
Plattco Lubas' Camelia '55	13238	5.5	728
Argo's Anne of Lyme '52	13649	5.2	722
Western Glow Royal Mischief '52	12568	5.7	720
Rex's Frances '39	13486	5.3	717
Average based on last 5 yrs. prod.			9775
SENIOR 2			
Elm Tree Nerissa '40	15580	4.8	757
Fer-Manor Mary Sue '53	12255	6.1	750
Rozelyn Lee Marcella '48	14798	5.0	749
Louise's Mayflower '50	12267	5.8	716
Far West Fame's Wanita '54	13809	5.0	701
Lily Lane Rex's Africander Vay '47	11193	6.2	699
Biscoe Matilda '37	12020	5.7	686
Fer-Manor Shirley '52	12792	5.3	683
Willowmere Maxim Peeress '51	12828	5.2	679
Sterling Sunshine '45	12045	5.6	677
Average based on last 5 yrs. prod.			9160
JUNIOR 2			
Rock Creek Parisian '42	15370	4.9	765
Tarbell Farms Royal Lenda '39	12459	5.6	706
Rock Creek Rosefan '44	12038	5.7	690
Sunny Acres Norbeau's Linda '50	13739	5.0	689
Rock Creek Madwatch '41	13201	5.1	685
Fer-Manor Mary Candy '53	12269	5.5	684
Forest Meadow of Aldarra '50	14352	4.7	663
Dunwalke Ruby's Daughter '42	15020	4.5	676
Wandamere Bonnie '39	13195	5.1	676
Crown Prince's Clarissa '51	11201	6.0	675
Average based on last 5 yrs. prod.			8946

All Ages Ave. based on last 5 yrs. prod. 10041 4.9 500

The above averages are as they appeared March 1, 1955

(The date after each cow's name denotes the year in which record became official.)

TEN LEADING COWS at VARIOUS AGES

365 - 3X Division

Based on Milk Production

	Lbs. B. F.	% B. F.	Lbs. Milk
MATURE			
Welcome In Forward's Clara 6 yrs. '51	1120	4.2	26672
Dotty of West Side Farm 11 yrs. '54	1329	5.2	25338
McAfee's Ellen 10 yrs. '53	1144	4.5	25188
Murne Cowan 8 yrs. '15	1098	4.5	24008
Ideal's Beacon's Buttercup 6 yrs. '53	1124	4.7	23861
Cathedral Rosalie 5 yrs. '37	1213	5.1	23714
KoKosing's Hilda 7 yrs. '50	1010	4.3	23422
Ideal's Beacon's Katie 6 yrs. '52	1145	4.9	23278
Ideal's Peter's May Jewel 5 yrs. '50	1194	5.1	23275
Ideal's L. D.'s Trixie 6 yrs. '54	1313	5.6	23141
Average based on last 5 yrs. prod.			
SENIOR 4			
Ideal's L. D.'s Beaut '53	1120	5.0	22220
Tarbell Farms Royal Mignotte '43	868	4.1	21162
Forges Belinda '51	852	4.0	20976
Caumsett Harbor Becky '52	966	4.6	20819
Nodrog Merry Helene '43	883	4.2	20648
Sunny Acres Surrogate's Susan '52	1093	5.4	20220
Gippy Chief's Corinne '52	859	4.2	20177
Antietam Janice '47	861	4.2	20146
Caumsett Charm '50	951	4.7	19986
Patricia of Lower Round Top '49	881	4.4	19884
Average based on last 5 yrs. prod.			
JUNIOR 4			
Tarbell Farms Royal Lenda '40	1109	5.4	20508
Fritzlyn King's Jeanette '50	857	4.4	19384
Ideal's L. D.'s Charm '53	1007	5.2	19284
Lockshore Jarrett's Marlene '54	954	4.9	19262
Bright Lad's Actress '39	980	5.1	19146
Gertrude Claire '24	893	4.7	18942
Shirley's Bud of Landhome '45	914	4.8	18918
Gayhead's Honeysuckle '30	796	4.2	18640
Pine Manor Lotus '44	856	4.6	18557
Phillips Peerless Maid '38	800	4.3	18487
Average based on last 5 yrs. prod.			
SENIOR 3			
Ideal's L. D.'s Patty '53	1114	5.2	21139
Farmhill R. Jeannine '41	900	4.3	20769
Welcome In Forward's Clara '49	816	3.9	20492
Ideal's Jubilee's Wilma '51	1056	5.2	20079
Langwater Venus '45	1011	5.0	19999
Argilla Fair Palotterie 4th '49	762	3.9	19418
Ideal's Standbest Mable '53	1032	5.3	19357
Ideal's L. D.'s Susie '49	913	4.7	19055
Lynbeth Grace '49	945	4.9	19013
Ideal's Peter's Betty May '48	859	4.5	18965
Average based on last 5 yrs. prod.			
JUNIOR 3			
Mendale King's Golden Jean '53	1077	5.0	21443
Lockshore Golden Locks '36	836	4.3	19264
Gayhead's Capt.'s Faith '51	851	4.4	19116
Innisfree S. Joan '52	887	4.6	19114
Gaylord's Golden Fable '48	715	3.9	18246
Ideal's L. D.'s Arvella '51	918	5.0	18099
Ideal's Champ's Penny '50	898	4.9	18092
Horse Shoe F. Sylvia '46	780	4.3	18031
Champion Florentine '43	809	4.5	17987
Imp. Donnington Goldie 5th '17	798	4.4	17861
Average based on last 5 yrs. prod.			
SENIOR 2			
Katherine's Trixie '21	791	4.2	18495
Ideal's Beacon's Betty Lue '52	890	4.8	18186
Gippy Chief's Corinne '50	798	4.4	17843
Sadie's Cathedral Jewell '37	781	4.4	17629
Ideal's L. D.'s Lettie '50	841	4.7	17585
Ideal's Beacon's Lucy '53	831	4.7	17233
Sun-Blest Farms Orchid '46	787	4.6	17131
Ideal's Admiral's Dawn '54	922	5.4	16989
Howland Golden Honora '47	736	4.3	16939
Cathedral Rose Rilma '38	863	5.1	16881
Average based on last 5 yrs. prod.			
JUNIOR 2			
Ideal's Beacon's Marcia '53	925	4.9	18761
Shuttlewick Hebe '25	783	4.2	18640
Ideal's Beacon's Monita '54	954	5.2	18148
Chuckanut Princess '32	809	4.6	17566
Dairylou Dixieland Fashion '51	751	4.3	17419
Triple Query '24	694	4.0	17130
Ideal's Beacon's Josie Alfa '49	827	4.8	17045
L. D. Golden Ann '47	673	3.9	17028
Ideal's Superior's Netoria '54	901	5.3	17006
Ideal's Beacon's Buttercup '49	760	4.4	16978
Average based on last 5 yrs. prod.			

Based on Fat Production

	Lbs. Milk	% B. F.	Lbs. B. F.
MATURE			
Dotty of West Side Farm 11 yrs. '54	25338	5.2	1329
Ideal's L. D.'s Trixie 6 yrs. '54	23141	5.6	1313
U. of A. Lubas Eldorene 7 yrs. '54	19501	6.5	1279
Ideal's Beacon's Nina 5 yrs. '52	20385	6.0	1223
Cathedral Rosalie 5 yrs. '37	23714	5.1	1213
Spar Hill Clematis 7 yrs. '49	23096	5.2	1205
Ideal's Peter's May Jewel 8 yrs. '52	22537	5.3	1200
Ideal's Peter's May Jewel 5 yrs. '50	23275	5.1	1194
Sterlingold Martha 5 yrs. '54	18766	6.2	1165
Noranda's Milkmaid 7 yrs. '36	19654	5.9	1155
Average based on last 5 yrs. prod.	14038	4.8	687
SENIOR 4			
King's Millie of Mercer '54	19650	5.7	1123
Ideal's L. D.'s Beaut '53	22220	5.0	1120
Anesthesia Faith of Hill Stead '25	19741	5.6	1112
Sunny Acres Surrogate's Susan '52	20220	5.4	1093
Whimsy May Day '44	19650	5.3	1046
Florham Beauty Rose '40	19090	5.4	1033
Wolfpen Lilac '32	17637	5.8	1028
Foxburg's Knight's Pozy '51	19344	5.2	1017
Twin Hickory's Jane '42	18079	5.6	1009
Cowham Farm Emory's Blanch '49	18110	5.5	1005
Average based on last 5 yrs. prod.	13000	4.9	645
JUNIOR 4			
Tarbell Farms Royal Lenda '40	20508	5.4	1109
Ideal's L. D.'s Charm '53	19284	5.2	1007
Endean Marjean '43	17343	5.8	1003
Bright Lad's Actress '39	19146	5.1	980
Avalawn's Marie '33	15793	6.2	973
Monterey Violet '49	16001	6.0	965
Ideal's Peter's May Jewel '49	18433	5.2	963
Rumford Major's Foam '46	17457	5.5	956
Lockshore Jarrett's Marlene '54	19262	4.9	954
Hominy Hill Beryl '55	17725	5.3	953
Average based on last 5 yrs. prod.	12721	4.9	629
SENIOR 3			
Ideal's G. S.' Susie '54	18825	6.0	1130
Ideal's L. D.'s Patty '53	21139	5.2	1114
Ideal's Jubilee's Wilma '51	20079	5.2	1056
Red Cross May '51	16469	6.2	1034
Ideal's Standbest Mable '53	19357	5.3	1032
Rycklaver Actorine '54	17873	5.6	1016
Langwater Venus '45	19999	5.1	1011
Green Meadow Lustre '32	16371	6.0	978
Adohr Lubas' Pandora '53	14257	6.7	968
Madrey Farm Peerless Berdena '48	16856	5.6	945
Average based on last 5 yrs. prod.	12216	4.9	610
JUNIOR 3			
Mendale King's Golden Jean '53	21443	5.0	1077
Ideal's G. S. Rosette '53	16510	6.1	1013
Whimsy May Day '43	17341	5.6	963
Adohr Supreme Calico '41	15475	5.9	920
Ideal's L. D.'s Arvella '51	18099	5.0	918
Wolfpen Amber '38	17065	5.4	913
Endean Hibernia '45	16421	5.5	904
Cherub's Elsie of Deliwood '37	13345	6.7	899
Ideal's Champ's Penny '50	18092	4.9	898
Innisfree S. Joan '52	19114	4.6	887
Average based on last 5 yrs. prod.	11367	4.9	568
SENIOR 2			
Ideal's Admiral's Dawn '54	16989	5.4	922
Brookwood Rita '40	16580	5.5	918
Ideal's Beacon's Betty Lue '52	18186	4.8	890
Ideal's L. D.'s Libby '54	16771	5.2	880
Beechford's Carol '37	15851	5.5	864
Cathedral Rose Rilma '38	16881	5.1	863
Holliknoll Royal Ada '49	15166	5.6	857
Ideal's Standfast Netoria '52	13895	6.1	854
Maxim's May Queen of Dassel '26	13967	6.1	849
Ideal's L. D.'s Lettie '50	17585	4.7	841
Average based on last 5 yrs. prod.	11230	5.0	562
JUNIOR 2			
Ideal's Superior's Girlie '54	16413	5.9	971
Ideal's G. S. ' Susie '53	15873	6.1	962
Ideal's Beacon's Monita '54	18148	5.2	954
Ideal's Superior's Cordelia '54	16334	5.7	931
Ideal's Beacon's Marcia '53	18761	4.9	925
Florham Irene '30	14646	6.2	905
Ideal's Superior's Netoria '54	17008	5.3	901
Ideal's L. D.'s Lucy Jane '53	15219	5.7	874
Mulhocaway Lovely Diligent '54	16150	5.4	873
Ideal's Whitman's Susie '54	15684	5.5	869
Average based on last 5 yrs. prod.	10697	5.0	535
All Ages Ave. based on last 5 yrs. prod.	12181	4.9	604

The above averages are as they appeared March 1, 1955

(The date after each cow's name denotes the year in which record became official.)

TEN LEADING COWS at VARIOUS AGES

365C - 2X Division

Based on Milk Production

MATURE	Lbs. B. F.	% B. F.	Lbs. Milk
Elmhaven Camelia 6 yrs. '54	954	5.3	17877
Middale July 8 yrs. '51	747	4.3	17048
Valleyside Bell's Chell 7 yrs. '55	760	4.5	16728
Myersmead's Marvel 7 yrs. '52	706	4.2	16658
Mulhocaway Butterfat Holly 8 yrs. '50	788	4.7	16625
Churn Creek's Honor's Nobby 10 yrs. '55	680	4.1	16559
Matapa Lou-Boy's Lassine 7 yrs. '50	788	4.7	16510
Mer-Don's Lue's Star 8 yrs. '54	715	4.3	16480
Trumpeter's Alta 7 yrs. '52	824	5.0	16442
Fancier's Della of Mt. Ararat 6 yrs. '51	733	4.4	16409
Average based on last 5 yrs. prod.			
SENIOR 4			
Fancier's Della of Mt. Ararat '50	710	4.2	16879
Kenmax Oscar's Lottie '48	640	4.0	15947
Quarry Valley's Sapphire '47	702	4.5	15599
Holmead Royal Belle '51	823	5.4	15240
Davisson Farms Fancy '49	749	4.9	15180
Far West Noble Maid '52	828	5.5	14965
Waldrep's Sunshine Althea '55	665	4.4	14832
Fancier's Cheeta of Mt. Ararat '50	764	5.1	14747
Glad Acres Royal's Fancy Free '53	720	4.8	14715
Foremost Footprint's Quakeress '54	665	4.6	14428
Average based on last 5 yrs. prod.			
JUNIOR 4			
Franklin Lake's Daisy '52	835	4.7	17755
Butterton Master's Venus '54	869	4.9	17494
Law-Will Bright Pet '54	680	4.4	15377
Alpine Rose Faithful '53	856	5.5	15320
Lockshore Prince's Diamond '45	713	4.6	15221
Russell Creek Golden '48	722	4.8	14823
Hi-Lawn Elaine '50	664	4.5	14613
Edisto Farm's Jackie '54	634	4.3	14539
Matapa Honey's Helen '54	738	5.1	14427
Virmar's Dicta Belle '48	755	5.2	14404
Average based on last 5 yrs. prod.			
SENIOR 3			
Ideal's May Royal's Petunia '54	894	5.2	17050
Elmhaven Angela '54	722	4.6	15655
Tarbell Romulus Lassie '54	747	4.7	15581
Big Girl Fairlawn '51	700	4.6	15155
Riverview's Lucky Duchess '50	796	5.3	14994
Rex's Fashionette '51	654	4.3	14922
Mark-Haven Sydillis '51	705	4.7	14837
Western Glow Marcella '47	765	5.2	14562
Rozelyn Marvel Neggie '54	569	4.0	13986
Sunny Dale Levity Rose '54	584	4.2	13826
Average based on last 5 yrs. prod.			
JUNIOR 3			
Colleen's Shirley Ann '49	641	4.2	15224
Nyala Honor's Bluebell '55	699	4.6	14893
Evergreen Allitu '53	761	5.1	14842
Wernida Laddie's Priscilla '54	689	4.7	14675
Alpine Rose V. Fanciful '53	755	5.3	14248
Plattco Pet '51	698	4.9	14231
Meadow Vista Ordinary '46	645	4.6	14029
Cosquay's Country Clemantine '54	657	4.7	13882
Plattco Jeanette '51	747	5.4	13697
Fairfield's Genius Dianthus '53	640	4.7	13588
Average based on last 5 yrs. prod.			
SENIOR 2			
Western Glow Merry Maid '52	790	5.3	14910
Comedian's Lou of Lucky Acres '54	740	5.1	14259
Alpine Rose V. Faith '54	815	5.7	14212
Brazos Noble Mary '52	643	4.5	14143
Manor Lodge P. Carolyn '53	635	4.5	14019
Manor Lodge P. Nancy '54	660	4.7	14003
Spruce Shadows Nell '54	557	4.1	13525
Vermilion Pride's Carolyn '52	690	5.1	13518
Washougal Cadet Elegance '54	686	5.1	13297
Bonnie Brae's Foamy '51	605	4.5	13270
Average based on last 5 yrs. prod.			
JUNIOR 2			
Lynworth Flora '44	690	4.8	14213
Normandy Garnet '55	686	4.8	14136
Osborne Hill King's Elva '55	684	4.8	14099
Northern Conrad's Anna '55	630	4.4	14023
Basquaerie Gay Greeting '48	665	4.7	13897
Normandy Starlet '54	624	4.5	13749
Wadsworth Pride's Faith '52	678	4.9	13689
Edisto Farm's Pristina '52	571	4.2	13338
Cla-ore Phil's Lisa '50	627	4.7	13266
Plattco Hightime Greta '54	657	5.0	13122
Average based on last 5 yrs. prod.			

Based on Fat Production

MATURE	Lbs. Milk	% B. F.	Lbs. B. F.
Elmhaven Camelia 6 yrs. '54	17877	5.3	954
Brandon Flora 5 yrs. '52	16065	5.5	896
Cedarcroft Don's Silver Flute 6 yrs. '54	14823	5.9	886
Poniton Penelope 6 yrs. '52	15190	5.8	882
Matapa Zeke's Lucille 9 yrs. '51	15034	5.8	876
Lieutenant's Ada 5 yrs. '48	15244	5.7	873
Alpine Rose Golden Fawn 6 yrs. '53	16043	5.3	854
Dorella Soldier's Periwinkle 6 yrs. '54	14619	5.8	849
Ellwood Surprise Freesia 7 yrs. '50	16393	5.1	840
Panorama Lolu 6 yrs. '51	15095	5.5	840
11327 4.9 556			
SENIOR 4			
Skyline Triumph's Rosette '54	14180	5.8	831
Far West Noble Maid '52	14965	5.5	828
Holmead Royal Belle '51	15240	5.4	823
Wilgorlan's Monitor Jessica '50	13063	6.0	790
Fancier's Cheeta of Mt. Ararat '50	14747	5.1	764
Plattco Sylvia Elizabeth '51	14207	5.3	758
Davisson Farms Fancy '49	15180	4.9	749
Four R Alpha '48	12717	5.8	746
Daisy Dell Petunia '50	13066	5.6	741
Pleasant Lawn's Blossom '48	12175	6.0	736
10622 4.9 531			
JUNIOR 4			
Butterton Master's Venus '54	17494	4.9	869
Alpine Rose Faithful '53	15320	5.5	856
Franklin Lake's Daisy '52	17755	4.7	835
Nancy's Darigold Daisy '41	13958	5.6	788
Fashion's Rossani '53	13943	5.4	758
Adell Jester '48	12011	6.3	758
Quarry Valley's M. Amber '50	14107	5.3	756
Virmar's Dicta Belle '48	14404	5.2	755
Laurel Mills Estafette '50	13405	5.5	742
Dorella Soldier's Periwinkle '52	12156	6.1	742
10396 5.0 521			
SENIOR 3			
Ideal's May Royal's Petunia '54	17050	5.2	894
Riverview's Lucky Duchess '50	14994	5.3	796
Western Glow Marcella '47	14562	5.2	765
Nyala Supreme Bettina '51	13606	5.5	757
Tarbell Romulus Lassie '54	15581	4.7	747
McDonald Farms Ideal Nova '53	12988	5.6	735
Sedgley Majesty's Star '41	12376	5.9	732
Elmhaven Angela '54	15655	4.6	722
Mark-Haven Sydillis '51	14837	4.7	705
Big Girl Fairlawn '51	15155	4.6	700
10222 5.0 515			
JUNIOR 3			
Evergreen Allitu '53	14842	5.1	761
Alpine Rose V. Fanciful '53	14248	5.3	755
Ivy Oak Delta's Lady Dolores '52	12784	5.8	752
Plattco Jeanette '51	13697	5.4	747
Russellhurst Pauletta '54	12758	5.5	712
Nyala Honor's Bluebell '55	14893	4.6	699
Plattco Pet '51	14231	4.9	698
Rosewood Crescent's Diadem '53	12098	5.7	693
Wernida Laddie's Priscilla '54	14675	4.7	689
Walen's Banker Edna '42	12269	5.5	678
9639 5.0 487			
SENIOR 2			
Alpine Rose V. Faith '54	14212	5.7	815
Western Glow Merry Maid '52	14910	5.3	790
Comedian's Lou of Lucky Acres '54	14259	5.1	740
Myersmead's Merrily '47	13015	5.5	719
Tarbell Queen Victorine '53	12519	5.6	712
Northern Secret's Astor '54	13031	5.4	708
Tarbell Farms Peerless Esther '40	12468	5.5	696
Vermilion Pride's Carolyn '52	13518	5.1	690
Featherbed Performer Nicely '54	13190	5.2	686
Washougal Cadet Elegance '54	13297	5.1	686
9225 4.9 461			
JUNIOR 2			
Johnson's Betty's Patsy '42	11709	6.1	719
Princess's Crystal '36	13048	5.4	709
Lynworth Flora '44	14213	4.8	690
Normandy Garnet '55	14136	4.8	686
Cla-ore Phil's Beatrice '51	11330	6.0	685
Osborne Hill King's Elva '55	14099	4.8	684
Jacqueeta '50	11811	5.7	681
Wadsworth Pride's Faith '52	13689	4.9	678
Tarbell Kel Winsome '53	12960	5.2	676
Rozelyn Marvel Lana '52	13119	5.1	671
8815 4.9 439			
All Ages Ave. based on last 5 yrs. prod. 9853 4.9 491			

The above averages are as they appeared March 1, 1955

(The date after each cow's name denotes the year in which record became official.)

TEN LEADING COWS at VARIOUS AGES

365C - 3X Division

Based on Milk Production

	Lbs. B.F.	% B.F.	Lbs. Milk
MATURE			
Franchester Saint Charm 7 yrs. '51	1045	4.2	24578
Ideal's Peter's May Jewel 7 yrs. '51	1210	5.1	23364
Ideal's Mayona 7 yrs. '53	1024	4.4	23035
Flying Horse Royal Rose 5 yrs. '47	1154	5.1	22558
Willowmere Pearl 8 yrs. '49	1071	4.7	22546
Sunny Acres Surrogate's Susan 5 yrs. '53	1196	5.3	22476
Fritzlyn King's Jeanette 5 yrs. '52	1050	4.6	22436
Pleasant Hill Queen 7 yrs. '54	878	3.9	22321
Topsy of Thousand Springs 6 yrs. '30	931	4.2	22000
Ideal's Peter's May Jewel 9 yrs. '53	1206	5.4	21989
Average based on last 5 yrs. prod.			
SENIOR 4			
Ideal's L. D.'s Ella Mae '51	1137	4.7	23744
Sunny Valley's Favorite '42	963	4.3	22012
Franchester Saint Charm '49	912	4.2	21288
Ideal's Claremont's Netoria '54	1213	5.8	20792
Delwake Jenny '52	1053	5.1	20587
Frankland Giralda '39	869	4.2	20551
Franklin Lake's Cedar '52	830	4.0	20527
Ideal's Beacon's Nora '55	1001	4.9	20395
Caumsett Ocean Glory '47	985	4.8	20307
Trainer's Royal's Loraine '53	932	4.6	20164
Average based on last 5 yrs. prod.			
JUNIOR 4			
Ideal's Pharaoh's Betty May '54	1209	5.7	21063
Welcome In Royal Hollara '52	1014	4.9	20317
Donna Flower Girl '37	856	4.2	20195
Innisfree S. Joan '53	946	4.7	20073
D. B. Daisy '36	949	4.7	19805
Horse Shoe Conrad's Affinity '51	803	4.1	19609
Pebble Hill Coronet's Debutante '50	907	4.6	19464
Ideal's L. D.'s Lora '46	848	4.4	19206
Ideal's Beacon's Buttercup '51	870	4.5	19072
Wey Acres Grandee's Honey '50	759	4.0	18877
Average based on last 5 yrs. prod.			
SENIOR 3			
Ideal's Beacon's Josie Alfa '51	956	4.8	19740
Beaverbrook Morning Glory '42	902	4.5	19644
Lush Acres Boswell's Becky '53	834	4.2	19613
Sunny Valley's Favorite '41	899	4.6	19524
Coldspring's B. R. Iris '52	1019	5.2	19488
Fairlawn Actor's Indigo '49	946	4.8	19426
Ideal's L. D.'s Ella Mae '50	967	4.9	19399
Ideal's Beacon's Daughter '50	917	4.7	19162
Ideal's Pharaoh's Maybelline '53	1066	5.5	19116
Ideal's Standbest Lulu '53	1066	5.6	19028
Average based on last 5 yrs. prod.			
JUNIOR 3			
Lockshore Jarrett's Irene '53	860	4.4	19167
Fairlawn Actor's Helena '54	863	4.6	18625
Charlescote Progress '41	894	4.8	18557
Tarbell Farms Peerless Margo '42	1013	5.4	18501
Fanning Fields' Kamile '47	881	4.8	18245
New Hope Gardenius's Laughter '39	844	4.6	18181
Wey Acres Lilian's Lustre '47	914	5.0	17998
Horse Shoe F. Valintine '46	728	4.0	17883
Princess Mab of Sunny Lea '46	856	4.8	17734
Bertha Spring's Royal '40	669	3.8	17521
Average based on last 5 yrs. prod.			
SENIOR 2			
Ideal's Standbest Dot '52	901	5.0	17737
Lian Fair Footprint's Etta '50	810	4.6	17390
Donna Fleurette of Northshire '36	675	4.0	16836
Ideal's Beacon's Wilma '52	804	4.8	16645
Flying Horse Master's Belle '48	712	4.2	16616
Hominy Hill Rose '48	841	5.0	16521
Hominy Hill Paulette '48	810	4.9	16387
Coldspring's B. R. Bella '49	764	4.6	16382
Lockshore Sylvia '36	689	4.2	16230
Cliff Dell's Bonny Bess '53	753	4.6	16159
Average based on last 5 yrs. prod.			
JUNIOR 2			
Dunwalke Desirer '52	867	4.7	18194
Hominy Hill Betty '48	924	5.1	18094
Lockshore Golden Locks '35	707	3.9	18034
Ideal's Superior's Susanne '54	905	5.1	17742
Ideal's Dandy Boy's Babs '54	783	4.4	17713
Ideal's Jubilee's Wilma '50	860	4.9	17500
Ideal's May Royal's Petunia '53	937	5.3	17449
Great Elm Phil's Geneva '53	783	4.5	17060
Dunwalke R. Estelle '54	800	4.6	17056
Ideal's Superior's Odetta '54	906	5.3	16895
Average based on last 5 yrs. prod.			

Based on Fat Production

	Lbs. Milk	% B.F.	Lbs. B.F.
MATURE			
Ideal's Peter's May Jewel 7 yrs. '51	23364	5.1	1210
Ideal's Beacon's Nina 7 yrs. '54	20195	5.9	1210
Spot's Whittie 8 yrs. '51	21832	5.5	1206
Ideal's Peter's May Jewel 9 yrs. '53	21989	5.4	1206
Sunny Acres Surrogate's Susan 5 yrs. '53	22476	5.3	1198
Sunny Acres Surrogate's Susan 7 yrs. '54	21735	5.3	1170
Spot's Whittie 9 yrs. '52	20343	5.7	1163
Flying Horse Royal Rose 5 yrs. '47	22558	5.1	1154
Manor Glen Levity 5 yrs. '53	20638	5.5	1142
C. F.'s Mint Julip 6 yrs. '44	20881	5.2	1090
Average based on last 5 yrs. prod.	13805	4.8	674
SENIOR 4			
Ideal's Claremont's Netoria '54	20792	5.8	1213
Ideal's L. D.'s Ella Mae '51	23744	4.7	1137
Alfalfa Farm Primrose '42	17564	6.2	1083
Ideal's Beacon's Nina '51	18564	5.7	1053
Alfalfa Farm Lute '40	17378	6.1	1058
Delwake Jenny '52	20587	5.1	1053
Cathedral Dorothy's Lass '38	18814	5.6	1043
Adohr Lubas' Calico '44	18222	5.6	1027
Alfalfa Farm Heloise '42	15951	6.3	1006
Ideal's Beacon's Nora '55	20395	4.9	1001
Average based on last 5 yrs. prod.	13186	4.9	652
JUNIOR 4			
Ideal's Pharaoh's Betty May '54	21063	5.7	1209
Langwater Petite '49	16991	6.0	1027
Bournedale Princess Coronet '41	18859	5.4	1019
Welcome In Royal Hollara '52	20317	4.9	1014
McDonald Farms Pre Nanette '53	18292	5.4	1000
Beechford's Glow '40	17812	5.6	987
Rycklaver D. Lucy '51	16772	5.8	977
Landhome Butterfat Alice '45	17726	5.5	965
Ideal's Beacon's Miriam '54	17638	5.4	965
Foremost Lida '40	17674	5.5	962
Average based on last 5 yrs. prod.	12585	4.9	626
SENIOR 3			
Rycklaver Radiant Actress '53	18769	5.8	1102
Ideal's Pharaoh's Maybelline '53	19116	5.5	1066
Ideal's Standbest Lulu '53	19028	5.6	1066
Ideal's L. D.'s Cloe '52	18983	5.3	1019
Coldspring's B. R. Iris '52	19488	5.2	1019
Foremost Royal's Rose '48	17685	5.6	994
Ideal's L. D.'s Ella Mae '50	19399	4.9	967
Ideal's Standbest Golda '54	18309	5.2	963
Ideal's Beacon's Josie Alfa '51	19740	4.8	956
Welcome Lane's Mary '47	18379	5.1	954
Average based on last 5 yrs. prod.	12190	4.9	608
JUNIOR 3			
Tarbell Farms Peerless Margo '42	18501	5.5	1013
Alfalfa Farm Flute '39	16206	5.9	962
Marigot of Starr Farm '44	15284	6.0	921
Ideal's L. D.'s Daisy '53	16634	5.5	919
King's Millie of Mercer '53	16368	5.6	918
Wey Acres Lilian's Lustre '47	17998	5.0	914
Riegeldale Majesty's Buttercup '43	15272	5.9	907
Charlescote Progress '41	18557	4.8	894
Welcome In Royal Hollara '51	17008	5.2	889
L. O. K.'s Etta of Mercer '54	17204	5.1	888
Average based on last 5 yrs. prod.	11560	5.0	581
SENIOR 2			
Green Meadow Melba '36	15342	6.3	963
Ideal's Standbest Dot '52	17737	5.0	901
Franchester Perky Jane '51	15370	5.6	872
Bournedale Dandy Girl '40	14094	6.1	853
Hominy Hill Rose '48	16521	5.0	841
Ideal's Beacon's Lassie '53	15956	5.2	841
Douglaston King's Charlotte '38	15228	5.4	828
Shoal Falls Compliment's Reba '50	14387	5.7	828
Hominy Hill Veree '49	14848	5.5	823
Conover's Commander's Viola '55	14653	5.5	812
Average based on last 5 yrs. prod.	11060	5.0	553
JUNIOR 2			
Hominy Hill Prince's Harp '54	16739	6.0	1017
Ideal's May Royal's Petunia '53	17449	5.3	937
Ideal's Jubilee's Winnie '55	16122	5.7	928
Ideal's Superior's Queenie '54	16464	5.6	928
Ideal's L. D.'s Sally '53	16437	5.6	924
Hominy Hill Betty '48	18094	5.1	924
Flying Horse Master's Harp '44	15687	5.9	917
Ideal's Superior's Odetta '54	16895	5.3	906
Ideal's Superior's Susanne '54	17742	5.1	905
Ideal's Standbest Fantine '52	16488	5.4	894
Average based on last 5 yrs. prod.	10896	4.9	544
All Ages Ave. based on last 5 yrs. prod.	12084	4.9	599

The above averages are as they appeared March 1, 1955

(The date after each cow's name denotes the year in which record became official.)

TEN LEADING COWS at VARIOUS AGES

305C - 2X Division

Based on Milk Production

MATURE	Lbs. B. F.	% B. F.	Lbs. Milk
Fairlawn Actor's Indigo 8 yrs. '54	838	4.5	18494
Elm's Barbara Rose 6 yrs. '48	869	4.8	17844
Sunshine's Maxim Dell 7 yrs. '52	728	4.1	17719
Western Glow Butterfat Miss 12 yrs. '52	921	5.2	17585
Elm's Barbara Rose 7 yrs. '49	842	4.8	17549
Osborne Hill Etta 8 yrs. '54	801	4.6	17412
Fairlawn Actor's Indigo 7 yrs. '52	825	4.7	17362
Silverwood Diana 12 yrs. '31	717	4.1	17100
Western Glow Butterfat Miss 6 yrs. '47	796	4.8	16492
Cedarcroft Jessie 6 yrs. '51	829	5.1	16197
Average based on last 5 yrs. prod.	9300	4.8	450
SENIOR 4			
Lockshore Golden Locks '37	682	3.9	17096
Birchtree Rena's Valentine '54	798	5.1	15611
Riverview General's Marigold '54	809	5.3	15082
Cloverdale W. Songstress '54	642	4.2	15082
Nyala's Independent Spitfire '49	668	4.4	14899
Rex's Cola of Mt. Ararat '50	591	3.9	14888
Linwald Butterfat Arkansas '50	605	4.1	14769
Chuckanut Elegance '39	797	5.4	14710
Ideal's Beacon's Lucia '53	632	4.3	14422
Dunwalke Desirer '54	705	4.9	14235
Average based on last 5 yrs. prod.	8928	4.9	438
JUNIOR 4			
Sun-Blest Farms Pearlite '53	779	4.5	16992
Maggie's Snowdrop '35	788	4.6	16967
Dunwalke Governess's Daughter '47	734	4.6	15789
Maxvale's General's Corlee '50	842	5.4	15429
Birchfield Monoque '52	672	4.4	15054
Matapa Lou-Boy's Sandy '48	796	5.3	14784
Dorella Elect's Cleo '49	719	4.8	14742
Grassland Zenoria '30	608	4.1	14725
Marlondale Emmaline '40	729	5.0	14555
Meadow-Gold Rosabell '44	733	5.1	14372
Average based on last 5 yrs. prod.	8609	4.9	426
SENIOR 3			
Quanqual Buttercup '35	731	4.4	16314
Western Glow Noble May '43	734	4.8	15045
Biscoe Heartsease Betty '44	752	5.0	14965
Grassland Valstar '43	643	4.3	14685
Rock Creek Madwatch '42	749	5.2	14262
Chukluck Lady Lovely '49	661	4.7	13974
Matapa Consul's Senorita '53	776	5.5	13902
Nyala's Independent Spitfire '48	652	4.7	13834
Fancier's Della of Mt. Ararat '49	582	4.2	13725
Sheppard Farm's Nerine '51	645	4.7	13659
Average based on last 5 yrs. prod.	8311	4.9	409
JUNIOR 3			
Dunwalke Buttercup's Governess '42	660	4.3	15366
Rock Creek Parisian '43	759	5.0	15151
Modeel S. Rose '47	661	4.4	14913
Shoal Falls Golden Mary '54	674	4.6	14488
Maggie's Snowdrop '34	668	4.6	14431
Dunwalke Dessa '54	699	4.8	14374
Wheeler Farm's May '42	628	4.4	14073
Cla-ore Phil's Lisa '51	671	4.7	14030
Gladiola's Aneta '49	784	5.5	14014
Whispering Cedar Judy '50	605	4.3	13844
Average based on last 5 yrs. prod.	8029	4.9	399
SENIOR 2			
Quanqual Buttercup '34	633	4.3	14601
Senrab Lucky Irene '54	619	4.3	14180
Butterton Royalist's Lucy '53	670	4.9	13606
Carol of Silver Maples '31	591	4.4	13423
Edisto Farms G. Lucile '55	693	5.2	13328
Farmhill R. Jeannine '40	580	4.3	13208
Western Glow Jean's Gloria '43	700	5.3	13115
Rougilla Baroness Juno '53	530	4.0	13022
Wernida Adonna '51	526	4.0	12871
Elmcrest Prophet's Pauline '51	660	5.1	12870
Average based on last 5 yrs. prod.	7540	4.9	372
JUNIOR 2			
Sunny View King's Remembrance '50	726	4.9	14802
Two Brooks Verbena '50	557	4.1	13369
Norgert's Val. Queenida '55	576	4.3	13340
Lad's Violet of Prestdale '47	590	4.4	13224
Rock Creek Donna '47	612	4.6	13053
B. H. H. Valor's Wanda '51	620	4.7	13005
Matapa Consul's Senorita '51	743	5.7	12957
Rock Creek June Rose '45	591	4.5	12915
Prairie Bloom Boots '41	609	4.7	12851
Matapa El Toro's Sharon '48	556	4.3	12674
Average based on last 5 yrs. prod.	7315	4.9	360

Based on Fat Production

MATURE	Lbs. Milk	% B. F.	Lbs. B. F.
Western Glow Butterfat Miss 12 yrs. '52	17585	5.2	921
Elm's Barbara Rose 6 yrs. '48	17844	4.8	869
Imp. Hilltop Butterfat's Clara 7 yrs. '32	15963	5.4	860
Gardenville Supreme's Chime 6 yrs. '53	15733	5.3	844
Elm's Barbara Rose 7 yrs. '49	17549	4.8	842
Fairlawn Actor's Indigo 8 yrs. '54	18494	4.5	838
Cedarcroft Jessie 6 yrs. '51	16197	5.1	829
Fairlawn Actor's Indigo 7 yrs. '52	17362	4.7	825
Yellow Creek King's Bea 5 yrs. '51	14075	5.7	812
Margo of Mt. Pleasant View 7 yrs. '48	15792	5.1	807
SENIOR 4			
Riverview General's Marigold '54	15082	5.3	809
Primrose Lea of Burger's Place '47	14059	5.7	802
Birchtree Rena's Valentine '54	15611	5.1	798
Chuckanut Elegance '39	14710	5.4	797
Fer-Manor Mary Sue '54	12868	6.0	782
Fer-Manor Martha '52	12700	6.0	763
Malloy King's Kristina '53	13507	5.4	732
Hilltop Governor's May Rose '38	12472	5.9	730
Glen Echo Maxim Rosebud '54	13024	5.6	729
Greyholme's Choice Christine '34	13513	5.4	729
JUNIOR 4			
Maxvale's General's Corlee '50	15429	5.4	843
Matapa Lou-Boy's Sandy '48	14784	5.3	796
Maggie's Snowdrop '35	16967	4.7	788
Rock Creek Fanciful '42	14312	5.5	783
Sun-Blest Farms Pearlite '53	16992	4.5	779
Hi-Hopes Winner's Lustre '52	13460	5.6	761
Alfalfa Farm Flute '40	12499	6.1	756
Gardenville Supreme's Chime '50	13309	5.6	751
Dorella Royal's Synthia '51	12978	5.7	748
Cedarcroft Master's Alicia '53	13368	5.5	740
SENIOR 3			
Matapa Consul's Senorita '53	13902	5.5	776
Yellow Creek King's Bea '50	13403	5.6	755
Biscoe Heartsease Betty '44	14965	5.0	752
Johnson's Betty's Patsy '43	11604	6.5	751
Rock Creek Madwatch '42	14262	5.3	749
Western Glow Noble May '43	15045	4.9	734
Quanqual Buttercup '35	16314	4.5	731
Flying Horse Select Primrose '43	11479	6.2	712
Cla-ore Phil's Beatrice '52	12150	5.8	705
Dicta's Ideal Beauty '46	12636	5.4	682
JUNIOR 3			
Gladiola's Aneta '49	14014	5.5	784
Rock Creek Parisian '43	15151	5.0	759
Honey's Honora of C. D. '52	13245	5.6	747
Rock Creek Fanciful '41	13295	5.5	724
Convent's A. Fantasy '36	12795	5.6	721
Lady's Pet of Betts Homestead '42	13327	5.4	720
Maxvale's General's Corlee '49	12980	5.5	717
Hope's Reddy of Clallam County '35	13542	5.2	710
Fer-Manor Don's Caloma '54	12103	5.8	704
Dunwalke Dessa '54	14374	4.8	699
SENIOR 2			
Western Glow Jean's Gloria '43	13115	5.3	700
Edisto Farms G. Lucile '55	13328	5.2	693
Cedarcroft Master's Jeanette '52	11656	5.9	690
Monterey Caroline '47	11538	5.9	685
Butterton Royalist's Lucy '53	13606	4.9	670
Elmcrest Prophet's Pauline '51	12870	5.1	660
Western Glow Mayflower '36	12794	5.1	650
Western Glow Merry Lee '52	11256	5.7	642
Cedarcroft Bonita '49	10551	6.0	638
Quanqual Buttercup '34	14601	4.3	633
JUNIOR 2			
Matapa Consul's Senorita '51	12957	5.7	743
Sunny View King's Remembrance '50	14802	4.9	726
Spencer's Landing Drucilla '48	10435	6.2	652
Tohickon Creek Hattie '55	11200	5.7	648
Skyline Crusader's Wanda '46	11741	5.5	646
Lady's Pet of Betts Homestead '41	12618	5.1	645
Matapa Honey's Adabelle '51	11743	5.4	636
Jaebardale Princess Sandra '50	11219	5.6	635
Western Glow Bea O'War '51	10181	6.1	628
Harmony Hollow Jacqueline '44	12104	5.2	625
Average based on last 5 yrs. prod.	7315	4.9	360

All Ages Ave. based on last 5 yrs. prod. 8141 4.9 400

The above averages are as they appeared March 1, 1955

(The date after each cow's name denotes the year in which record became official.)

TEN LEADING COWS at VARIOUS AGES

305C - 3X Division

Based on Milk Production

MATURE	Lbs. B. F.	% B. F.	Lbs. Milk
Guernsey Good Will 6 yrs. '47	861	4.8	19634
Ivy Oak Belle's Jingle 10 yrs. '53	1030	5.3	19254
Ivy Oak Belle's Jingle 8 yrs. '51	1045	5.4	19239
Willowmere Pearl 7 yrs. '48	854	4.4	19219
Ideal's Peter's May Jewel 10 yrs. '54	1012	5.2	19124
Rycklaver Estelle 7 yrs. '52	864	4.5	19043
Brandywine Manor Verna 9 yrs. '49	796	4.2	18835
Matapa El Toro's Valerie 5 yrs. '47	870	4.7	18149
Pleasant View Maxim Darlene 5 yrs. '55	798	4.4	18050
Ideal's Peter's Betty May 5 yrs. '49	747	4.1	17833
Average based on last 5 yrs. prod.	11049	4.7	530
SENIOR 4			
Ideal's Supreme's Netoria '50	817	4.6	17571
Queen's Wilheminia '47	765	4.3	17475
Tarbell Gallant Royalenda '53	809	4.9	16431
Flying Horse General's Holly '53	850	5.1	16392
Mulhocaway Butterfat Rosetta '50	807	4.9	16319
Ideal's L. D.'s Pearlette '49	762	4.7	16121
Ideal's Beacon's Daughter '51	758	4.7	15919
Bonnie Blue of Green Acres '47	804	5.0	15898
Saddle River Actor's Eve '50	782	5.0	15585
Wey Acres Grandee's Kara '49	698	4.5	15466
Average based on last 5 yrs. prod.	10436	4.8	507
JUNIOR 4			
Rycklaver Estelle '49	907	4.9	18213
Yellow Creek King's Marcelle '53	772	4.5	17049
Santa Ynez Valor's Beth '49	725	4.2	16999
Wey Acres Templar's Lil '50	757	4.5	16536
Uwharrie Foremost Affection '54	728	4.4	16352
Pleasant View Maxim Darlene '54	686	4.2	16035
Henslee Farm Renown's Beauty '51	713	4.5	15845
Woodacres Steadfast Vivian '48	756	4.7	15792
Ideal's Peter's Miriam '48	774	5.0	15253
Nora's Proson's Princess '47	687	4.5	15246
Average based on last 5 yrs. prod.	9985	4.9	492
SENIOR 3			
McDonald Farms Nestafette '52	788	4.9	15904
Flying Horse General's Holly '52	836	5.2	15874
Grayce Farms F. P. Shirley '54	799	5.0	15862
Old Acres R. Jeanette '53	751	4.7	15745
Walnut Crest Patriot's Peggy '47	667	4.4	15107
Burch D. Day Hilda '49	699	4.6	15101
Argilla Fair Patrica '49	610	4.0	15047
Biscoe Clarabelle Lenfestey '50	727	4.8	14943
Tarbell Radiant Lucia '49	696	4.7	14771
Convent's K. Timely '47	731	4.9	14720
Average based on last 5 yrs. prod.	9760	4.9	482
JUNIOR 3			
Wey Acres Templar's Lil '49	791	4.8	16405
Lockshore Sunflame's Tamie Lee '55	753	4.7	15896
Shining Star Storrs '51	757	4.8	15601
Maegeo Dynamo's Ona '53	641	4.2	15113
Goodleigh Consort Sunola '48	662	4.4	14774
Ideal's Noranda's Betty '47	657	4.4	14759
Sunny Acres Surrogate's Susan '51	747	5.0	14690
Mulhocaway Queen Rubia '54	737	5.0	14637
Haven Hill Melba's S. Hester '53	673	4.6	14558
Pleasant View Maxim Darlene '53	610	4.2	14305
Average based on last 5 yrs. prod.	9464	4.9	465
SENIOR 2			
Hominy Hill Princess Rose '48	729	4.4	16485
Nyala's Independent Spitfire '47	695	4.3	15853
Ben Tulloch Royal Blossom '51	717	4.5	15685
Caumsett Ocean Virginia '48	658	4.5	14498
Celebrity of Penn Villa '51	632	4.4	14093
Charlescote Noblesse '54	605	4.3	14069
Lerson Lawn King's Consort '54	612	4.4	13735
Stonybrook Hollistar's Wonder '49	562	4.0	13734
Burch's Butterfat Ellen '50	688	5.0	13528
St. Albans A Grand A V Roxie '52	659	4.8	13506
Average based on last 5 yrs. prod.	8783	4.8	430
JUNIOR 2			
Lockshore Sunflame's Tamie Lee '54	753	4.3	17416
Maple Lane Princess Theresa '51	673	4.5	14665
Wey Acres Templar's Lil '48	665	4.5	14654
Green Acres Flicka '46	675	4.7	14316
Cliff Dell's Bonny Bess '52	672	4.7	14269
Dusty's Joay of Monterey '51	642	4.7	13594
Sterling Victory '52	725	5.3	13566
Master's Dilley '51	653	4.9	13315
Lincoln Princess '48	554	4.1	13263
Coker Maxim's Ada '51	675	5.1	13151
Average based on last 5 yrs. prod.	8694	4.8	425
All Ages Ave. based on last 5 yrs. prod.	9690	4.8	472

Based on Fat Production

MATURE	Lbs. Milk	% B. F.	Lbs. B. F.
Ivy Oak Belle's Jingle 8 yrs. '51	19239	5.4	1045
Ivy Oak Belle's Jingle 10 yrs. '53	19254	5.3	1030
Hill Girt Chevalier's Violet 6 yrs. '51	17597	5.7	1013
Ideal's Peter's May Jewel 10 yrs. '54	19124	5.2	1012
Clarheart's Dainty 8 yrs. '51	16936	5.4	929
Sister Sue of Green Acres 5 yrs. '48	16077	5.6	900
Matapa El Toro's Valerie 5 yrs. '47	18149	4.7	870
Fancier's Wonder of Homestead 7 yrs. '54	16322	5.3	867
Rycklaver Estelle 7 yrs. '52	19043	4.5	864
Ideal's Jewel's Loetta 7 yrs. '49	17429	4.9	862
Average based on last 5 yrs. prod.	11049	4.7	530
SENIOR 4			
Flying Horse General's Holly '53	16392	5.1	850
Foremost Royal's Rose '49	15265	5.5	839
Gardenville King's Ellen '50	15436	5.3	819
Ideal's Supreme's Netoria '50	17571	4.6	817
Tarbell Gallant Royalenda '53	16431	4.9	809
Mulhocaway Butterfat Rosetta '50	16319	4.9	807
Bonnie Blue of Green Acres '47	15898	5.0	804
Brown's Caroline '54	15176	5.2	794
Convent's Berry '50	14442	5.4	790
Hagan Farms Merry Song '54	14998	5.2	785
Average based on last 5 yrs. prod.	10436	4.8	507
JUNIOR 4			
Rycklaver Estelle '49	18213	4.9	907
Adohr Clipper's Jannette '52	13264	6.0	804
Ideal's Peter's Miriam '48	15253	5.0	774
Yellow Creek King's Marcelle '53	17049	4.5	772
Cowham Farm's Emolea '50	14615	5.2	769
Wey Acres Templar's Lil '50	16536	4.5	757
Woodacres Steadfast Vivian '48	15792	4.7	756
Dononia of Monterey '49	14098	5.3	749
Yellow Creek Supreme's Jewel '50	14635	5.1	748
Don's Fairy '51	13867	5.3	740
Average based on last 5 yrs. prod.	9985	4.9	492
SENIOR 3			
Flying Horse General's Holly '52	15874	5.2	836
Red Cross Noble Polly '53	13441	6.0	817
Grayce Farms F. P. Shirley '54	15862	5.0	799
McDonald Farms Nestafette '52	15904	4.9	788
Howland Master's Lute '55	13978	5.5	778
Tarbell Peerless Lenda '48	13537	5.6	762
Adohr Lubas Little Topsy '54	12765	5.9	753
Meadowlane Dolores Ann '54	14687	5.1	751
Old Acres R. Jeanette '53	15745	4.7	751
Nyala Madonna's Buttercup '51	13878	5.3	746
Average based on last 5 yrs. prod.	9760	4.9	482
JUNIOR 3			
Wey Acres Templar's Lil '49	16405	4.8	791
Shining Star Storrs '51	15601	4.8	757
Convent's P. Meadow '47	13967	5.3	753
Lockshore Sunflame's Tamie Lee '55	15896	4.7	753
Sunny Acres Surrogate's Susan '51	14690	5.0	747
Mulhocaway Queen Rubia '54	14637	5.0	737
Cowham Farm's Emolea '49	14076	5.2	735
Ideal's Peter's Miriam '47	14231	4.9	706
Dorella Elect's Cleo '48	13889	4.9	691
Haddon's Ram May '52	12982	5.2	680
Average based on last 5 yrs. prod.	9464	4.9	465
SENIOR 2			
Hominy Hill Princess Rose '48	16485	4.4	729
Ben Tulloch Royal Blossom '51	15685	4.5	717
Nyala's Independent Spitfire '47	15853	4.3	695
Burch's Butterfat Ellen '50	13528	5.0	688
St. Albans A Grand A V Roxie '52	13506	4.8	659
Caumsett Ocean Virginia '48	14498	4.5	658
Meadowlane Martha Jane '53	12520	5.2	656
Ideal's Wistar's S. Susie '51	12196	5.3	652
Tarzan's Molly Girl '50	12317	5.2	650
Forges F. H. Springtime '47	12853	4.9	633
Average based on last 5 yrs. prod.	8783	4.8	430
JUNIOR 2			
Lockshore Sunflame's Tamie Lee '54	17416	4.3	753
Sterling Victory '52	13566	5.3	725
Coker Maxim's Ada '51	13151	5.1	675
Green Acres' Flicka '46	14316	4.7	675
Maple Lane Princess Theresa '51	14665	4.5	673
Gwendale Vallie Patience '52	10949	6.1	672
Cliff Dell's Bonny Bess '52	14269	4.7	672
Wey Acres Templar's Lil '48	14654	4.5	665
Hominy Hill Violin '52	12230	5.4	664
Master's Dilley '51	13315	4.9	653
Average based on last 5 yrs. prod.	8694	4.8	425
All Ages Ave. based on last 5 yrs. prod.	9690	4.8	472

The above averages are as they appeared March 1, 1955

(The date after each cow's name denotes the year in which record became official.)

TEN LEADING COWS at VARIOUS AGES

Herd Improvement Registry - 365-2X Division

Based on Milk Production

MATURE	Lbs. B. F.	% B. F.	Lbs. Milk
Maplewood Admiral's Marilyn 9 yrs. '53	751	3.9	19454
Lady of Rineland Manor 6 yrs. '53	931	4.8	19226
Moreau Farms Sunshine 7 yrs. '51	841	4.3	19208
Woodhaven Julia 6 yrs. '48	880	4.6	18956
Mary of Smilin' Acres 9 yrs. '52	803	4.2	18801
Red Rose Queen Mab 5 yrs. '41	1026	5.4	18767
Glensmere's Lily 14 yrs. '52	788	4.2	18759
La Whitecap's Agnes 5 yrs. '49	948	5.0	18746
Glendale's Patricia Mae 6 yrs. '51	804	4.3	18685
Conqueror's Fairgirl of Kate 6 yrs. '48	840	4.5	18452
SENIOR 4			
Furlough's Judy '52	804	4.4	17954
Bess of Strahm's Farm '52	864	4.9	17376
Star Valley Colorado '53	714	4.2	16721
Langhurst Lady Ellen '54	718	4.4	16459
Barnes Chief's Sally '51	845	5.1	16412
Moreau Farms Sunshine '49	701	4.3	16316
Willow Brook Monarch's Envy '50	800	4.9	16039
Nannie of Sportsman's Hall '50	719	4.5	15939
Zenda Topsy's Eileen '49	704	4.4	15840
Rosie of M'Land '51	842	5.3	15824
JUNIOR 4			
Belle of Fern Lane '52	824	4.5	17955
Roamer's Diana '54	696	3.9	17582
Langmeadow Minnie '53	885	5.0	17426
Delight of Dellahome '49	806	4.8	16692
Feura Noble Queen '50	820	5.0	16326
Levelland Farm's Melba '50	754	4.6	16093
Milly of Pomona '41	707	4.4	16033
Locust Grove Marlene C '54	769	4.8	15900
Gardenville Golden Bell '48	709	4.5	15756
Whispering Cedar Rose '52	837	5.3	15529
SENIOR 3			
Furlough's Judy '51	799	4.5	17502
Langhurst Lady Ellen '53	743	4.3	17004
Twin Meadows Beaulah '51	786	4.7	16654
Umphrey's Butter Cup '52	897	5.4	16391
Wells Hill June '51	804	4.9	16352
Valleyside Bell's Chella '49	744	4.6	15957
Belle Vernon Queen Anne '42	664	4.1	15865
Twin Birch Pal's Clarice '51	782	5.1	15269
Langmeadow Analine '53	658	4.3	15058
Argilla Sue '53	797	5.3	14944
JUNIOR 3			
Kellogg Maxim Elsie Rose '49	714	4.4	16134
Langmeadow Minnie '51	829	5.2	15807
Langmeadow Madalia '53	770	4.9	15440
Holly of Smilin' Acres '53	786	5.2	15122
Fir Ridge Bonni Sweetness '49	761	5.0	14980
Amber Glow of Marshland '50	671	4.5	14874
Royal Acres Myra '53	751	5.1	14708
Circle Drive's L. P. Faith '53	758	5.1	14703
Wood Ford Dottie Governess '51	773	5.2	14631
Sally Ann of Royalton '42	606	4.1	14582
SENIOR 2			
Auer Master's Rosebloom '50	805	4.6	17303
Mt. Fair Mistress Nobella '51	687	4.3	15658
Meadow Brook Mary Elizabeth '47	757	4.9	15261
Wadsworth Pride's Hildegarde '54	560	3.7	15037
Langhurst Lady Ellen '52	646	4.3	15007
Gwyn Careg King's Elfrida '50	674	4.5	14758
Delphi Dell Emma '49	548	3.7	14461
La Har Va Sue '54	668	4.7	14216
Grassland Ledelia '44	594	4.1	14210
Maurana Herod's Alicia '53	612	4.3	14073
JUNIOR 2			
Levelland Farm's Valencia '50	744	4.2	17629
Alexander's Fred's Delight '50	814	5.1	15714
Suneslope's Charming Elsa '54	671	4.6	14520
Langhurst Dairymaid '49	594	4.1	14364
Elkco Tillie '46	861	6.0	14288
Wells Hill Sally '51	709	4.9	14271
Brookwood Ivan's Rosabelle '48	631	4.4	14237
Twin Meadows Beaulah '49	673	4.7	14209
Levelland Farm's Dauntless '51	631	4.5	13936
Redland Jeanie '49	616	4.4	13901

Based on Fat Production

MATURE	Lbs. Milk	% B. F.	Lbs. B. F.
Red Rose Queen Mab 5 yrs. '41	18767	5.4	1026
Golden Presto's Melody 7 yrs. '52	15616	6.1	962
La Whitecap's Agnes 5 yrs. '49	18746	5.0	948
Red Rose Queen Mab 6 yrs. '42	16923	5.6	948
Springdale Faithful 10 yrs. '51	16616	5.6	944
Lady of Rineland Manor 6 yrs. '53	19226	4.8	931
Eyeone of Hickory Hollow 11 yrs. '51	17659	5.2	931
Jacob's Loretta Lee 8 yrs. '47	17116	5.3	918
Jacob's Sally 6 yrs. '48	16124	5.5	891
Cannie of Tersana Farm 2d 6 yrs. '46	15798	5.6	885
SENIOR 4			
Boehle's Prince's Fanny '52	15765	5.8	919
Bess of Strahm's Farm '52	17376	4.9	864
King's Royal Irene '51	15269	5.6	857
Meadow Lane Katie '52	15669	5.4	854
Barnes Chief's Sally '51	16412	5.1	845
Hamby Farms Bom Augusta '51	14281	5.9	844
Rosie of M'Land '51	15824	5.3	842
Fir Ridge Bonni Sweetness '50	15250	5.4	834
Lustrous Cora '51	15040	5.5	832
Boehle's Queen's Patience '52	13364	6.0	806
JUNIOR 4			
Langmeadow Minnie '53	17426	5.0	885
Whispering Cedar Rose '52	15529	5.3	837
Molly's Ann of Stever Farms '52	13917	6.0	837
Langmeadow Magnet '52	14237	5.8	829
Belle of Fern Lane '52	17955	4.5	824
Eckman's Francine '51	13694	6.0	822
Feura Noble Queen '50	16326	5.0	820
Secret's Caress '50	14405	5.6	820
Auer Model's Kitten '49	14453	5.6	812
Circle Drive's L. P. Faith '54	15088	5.3	811
SENIOR 3			
Umphrey's Butter Cup '52	16391	5.4	897
Prince's Actress' Ann '50	14618	5.8	850
Wells Hill June '51	16352	4.9	804
Califia King's Delia '51	13870	5.7	803
Furlough's Judy '51	17502	4.5	799
Argilla Sue '53	14944	5.3	797
Twin Meadows Beaulah '51	16654	4.7	786
Twin Birch Pal's Clarice '51	15269	5.1	782
Lowland Lillie '51	11843	6.5	775
Rose Valley Lucky Brownie '54	13667	5.6	771
JUNIOR 3			
Langmeadow Coita '53	13514	6.1	837
Seco G. I. Ida '54	11922	6.9	829
Langmeadow Minnie '51	15807	5.2	829
Holly of Smilin' Acres '53	15122	5.2	786
Wood Ford Dottie Governess '51	14631	5.2	773
Langmeadow Madalia '53	15440	4.9	770
Beau Janoca '51	14122	5.4	765
Elkco Pearl '47	13678	5.5	763
Fir Ridge Bonni Sweetness '49	14980	5.0	761
Circle Drive's L. P. Faith '53	14703	5.1	758
SENIOR 2			
Auer Master's Rosebloom '50	17303	4.6	805
Meadow Brook Mary Elizabeth '47	15261	4.9	757
Sunny Lea Dairymaid '50	11359	6.1	700
Twin Birch Pal's Clarice '50	13385	5.1	691
Greenlee Farms Butterfly '47	13802	5.0	690
Twinkle Star Ranch Dora '53	13159	5.2	689
Mt. Fair Mistress Nobella '51	15658	4.3	687
Woodfield's Fanciful '43	12852	5.2	676
Dorella Guardsman's Damsel '51	13283	5.0	675
Gwyn Careg King's Elfrida '50	14758	4.5	674
JUNIOR 2			
Elkco Tillie '46	14288	6.0	861
Alexander's Fred's Delight '50	15714	5.1	814
Levelland Farm's Valencia '50	17629	4.2	744
Langmeadow Connie '53	13115	5.6	742
Kerndale M M Beauty '52	13618	5.3	732
Whispering Cedar Holly Rose '53	13320	5.4	726
Elkco Toiler '47	13198	5.4	719
Broadmoor Chero Ruth '52	11284	6.3	718
Cedarcroft Florie '46	12115	5.8	712
Wells Hill Sally '51	14271	4.9	709

The above are as they appeared March 1, 1955

(The date after each cow's name denotes the year in which record became official.)

TEN LEADING COWS at VARIOUS AGES

Herd Improvement Registry - 365-3X Division

Based on Milk Production

MATURE	Lbs. B. F.	% B. F.	Lbs. Milk
Fairacres Elaine Prince 7 yrs. '46	789	3.6	21756
Frankland Giralda 6 yrs. '43	807	3.8	20951
Flume Farm Lady Smith 6 yrs. '52	1064	5.1	20581
Modeel's Princess Rose 2d 9 yrs. '54	1066	5.2	20238
Viola of Dellahome 6 yrs. '50	843	4.2	20012
Marietta of Green Acres 8 yrs. '50	985	4.9	19975
Anne's Lady of Fairhaven 10 yrs. '37	972	4.9	19554
Glenburnie Brier Rose 5 yrs. '46	921	4.7	19453
Nodrog Ramona 14 yrs. '54	870	4.4	19408
Warrior's Dolly W 6 yrs. '52	805	4.2	18882
SENIOR 4			
Kilmac Maggie '46	885	4.9	17982
Sunny Lea Carol '51	818	4.6	17474
Mendale Polly's Elma '54	949	5.5	17402
Coldspring's Noble's Faith '53	743	4.3	17205
Paulette of Meadow Lane '48	883	5.2	16954
Sagamore Holly '50	790	4.6	16926
Kilmac Royal's Leda '43	929	5.5	16664
Flora of Wycomia '48	847	5.1	16474
Wey Acres Lillian's Eva '49	603	3.7	15994
Willow Brook's Janetta '42	716	4.4	15992
JUNIOR 4			
Homeward Gretchen '49	1009	5.7	17672
Campus Maybelle '42	807	4.7	16965
Patsy Jane of Meadow Lane '49	847	5.1	16359
Fairacres Claire Trevor '47	742	4.6	16102
Kilmac Heroine '46	752	4.7	15934
Sheldegren Andrea '51	649	4.1	15660
Kilmac Monarch's Jessa '42	803	5.1	15608
Fairacres Lana Turner '47	728	4.6	15525
Belle de Fleur '40	803	5.2	15446
Sagamore Daisy June '48	683	4.4	15361
SENIOR 3			
St. Albans Actor's C. Hale Spot '47	806	4.6	17207
Sheldegren Evadne '50	719	4.4	16166
Valley Hill's Primrose '36	795	4.9	16018
Fannie of Moorland Farm's Gem '36	765	4.8	15759
Sagamore Holly '49	702	4.4	15725
Beatrice of Lincoln Farm '38	631	4.1	15249
Fenn Hill Rosemary '51	689	4.5	15080
Julia Scott of Fairview Farm '38	642	4.2	14989
Mainstone Countess Susan '51	641	4.3	14726
Janet of Overlook Acres '38	740	5.0	14702
JUNIOR 3			
Kilmac Royal's Leda '41	904	5.6	15924
Golden Bull Farms Buela '52	773	5.0	15323
Valleyside Marietta Coreen '50	654	4.3	15143
Coldspring's Noble's Faith '52	687	4.5	15127
Rex's Blanch of Cowham Farm '45	731	4.8	15027
Anita of Cowham Farm '41	699	4.7	14863
Maywood Harriet '40	671	4.5	14705
Helen a Gordon '40	740	5.0	14674
Allerton Farms Humorous '50	687	4.6	14644
Franchester Cleo '37	610	4.1	14632
SENIOR 2			
Rycklaver Estelle '48	750	4.8	15480
Sheldegren Emily '50	731	4.7	15468
Sheldegren Andrea '49	635	4.1	15169
Eth-Mead King's Patience '41	757	5.1	14730
Broadwater Anita '34	804	5.5	14630
Fairacres Fourth of July '47	700	4.8	14472
Sheldegren Corilisa '51	769	5.3	14363
Forget-me-not of Black River '37	618	4.3	14281
Sheldegren H. Gloria '51	670	4.7	14187
Cowham Farm Emory's Lela '47	715	5.0	14082
JUNIOR 2			
Sheldegren Verdine '54	729	4.4	16485
Sunnymede Hornet's Larkspur '54	712	4.6	15409
Halfred Farms Hilda '36	669	4.3	15353
Golden Harvest Miss Holly '51	682	4.6	14740
Hood Farms Marietta Strongheart '51	701	4.7	14698
Circle Drive's L. P. Faith '51	764	5.2	14605
Sheldegren Ebba '51	644	4.4	14348
Sheldegren Corona '52	604	4.2	14342
Sheldegren Ettora '53	635	4.5	13982
Patsy Jean of Meadow Lane '47	687	4.9	13958

Based on Fat Production

MATURE	Lbs. Milk	% B. F.	Lbs. B. F.
Modeel's Princess Rose 2d 9 yrs. '54	20238	5.2	1066
Flume Farm Lady Smith 6 yrs. '52	20581	5.1	1064
Sheldegren Norma 6 yrs. '54	18422	5.6	1035
Kilmac Royal's Leda 7 yrs. '45	18598	5.4	1014
Idylbrook Mistress Squaw 7 yrs. '52	18257	5.5	1007
Marietta of Green Acres 8 yrs. '50	19975	4.9	985
Anne's Lady of Fairhaven 10 yrs. '37	19554	4.9	972
Sheldegren Clare 5 yrs. '51	16769	5.7	957
King's Arbutus of Wildwood 6 yrs. '43	15682	6.0	947
Sunny Valley Verona 7 yrs. '52	18039	5.2	942
SENIOR 4			
Mendale Polly's Elma '54	17402	5.5	949
Kilmac Royal's Leda '43	16664	5.5	929
Kilmac Maggie '46	17982	4.9	885
Paulette of Meadow Lane '48	16954	5.2	883
Golden Bull Farms Beauty '51	15913	5.3	852
Flora of Wycomia '48	16474	5.1	847
Sunny Lea Carol '51	17474	4.6	818
Clara Bell of Lone Pine '39	14797	5.4	809
Sagamore Holly '50	16926	4.6	790
Sunny Valley's Marilyn 2d '52	15011	5.2	782
JUNIOR 4			
Homeward Gretchen '49	17672	5.7	1009
Patsy Jane of Meadow Lane '49	16359	5.1	847
Campus Maybelle '42	16965	4.7	807
Kilmac Monarch's Jessa '42	15608	5.1	803
Belle de Fleur '40	15446	5.2	803
Maywood Nora Galli '40	13592	5.8	794
Flossie of Maple Knoll '38	14777	5.2	781
May of Allora Farms '35	15039	5.1	776
Midview's Topay '40	14146	5.3	763
Kilmac Heroine '46	15934	4.7	752
SENIOR 3			
St. Albans Actor's C. Hale Spot '47	17207	4.6	806
Valley Hill's Primrose '36	16018	4.9	795
Sunset Golden Lenorill '35	13073	5.9	772
Fannie of Moorland Farm's Gem '36	15759	4.8	765
Green Meads Lady Penelope '42	14556	5.1	750
Sheldegren Estella '52	12929	5.7	748
Foremost Masterpiece's Dora '40	14518	5.1	745
Daisyan of Tamarack Ridge '42	14574	5.1	742
Janet of Overlook Acres '38	14702	5.0	740
Sheldegren Evadne '50	16166	4.4	719
JUNIOR 3			
Kilmac Royal's Leda '41	15924	5.6	904
Sheldegren Tilda '51	13722	5.9	812
Clover Glen Tribute's Rose '50	14410	5.6	807
Langvalley Sunray '50	14551	5.3	775
Golden Bull Farms Buela '52	15323	5.0	773
Circle Drive's A. C. Fashion '43	14544	5.1	750
Dot's Felice '40	14402	5.1	744
Clover Glen Tribute's Amy '50	13825	5.3	744
Helen a Gordon '40	14674	5.0	740
Rex's Blanch of Cowham Farm '45	15027	4.8	731
SENIOR 2			
Broadwater Anita '34	14630	5.5	804
Sheldegren Norma '50	14030	5.5	771
Sheldegren Corilisa '51	14363	5.3	769
Eth-Mead King's Patience '41	14730	5.1	757
Rycklaver Estelle '48	15480	4.8	750
Sheldegren Emily '50	15468	4.7	731
Fenn Hill Joan '51	13582	5.3	730
Alfacrest's A. C. Harriet '49	12331	5.9	728
Eth-Mead F. Blossom Queen '41	11999	6.0	723
Cowham Farm Emory's Lela '47	14082	5.0	715
JUNIOR 2			
Circle Drive's L. P. Faith '51	14605	5.2	764
Kilmac Draftsman's Eve '46	13670	5.3	733
Sheldegren Verdine '54	16485	4.4	729
Sunnymede Hornet's Larkspur '54	15409	4.6	712
Hood Farms Marietta Strongheart '51	14698	4.7	701
Dunwalke Echo '54	13716	5.1	700
Golden Bull Farms Buela '51	12727	5.4	689
Patsy Jean of Meadow Lane '47	13958	4.9	687
Circle Drive's A. C. Fashion '42	13922	4.9	685
Sheldegren Topaz '54	13550	5.0	684

The above are as they appeared March 1, 1955

(The date after each cow's name denotes the year in which record became official.)

TEN LEADING COWS at VARIOUS AGES

Herd Improvement Registry - 365C-2X Division

Based on Milk Production

MATURE	Lbs. B. F.	% B. F.	Lbs. Milk
Twin Meadows Beaulah 5 yrs. '52	783	4.6	16993
Lady of Rineland Manor 5 yrs. '52	770	4.5	16779
Cathedral Hope Rilma 10 yrs. '53	833	4.9	16681
Spot's Rose of Alamosa 7 yrs. '54	723	4.5	15892
Dora Silver of Cedar Brook 10 yrs. '54	757	4.7	15865
Twinwing Noble Nerissa 11 yrs. '53	613	3.8	15834
Langmeadow Lana 8 yrs. '54	698	4.4	15816
Maple View June Lady 5 yrs. '53	769	4.8	15763
Abbie's Bellann 9 yrs. '55	684	4.4	15401
Marsh Farms K. Lulla 6 yrs. '54	735	4.7	15383
Average based on prod. to date	9686	4.8	467
SENIOR 4			
Opekasit Quixote's Ontario '53	703	4.3	16013
Penstate Caesar's Grace '52	766	4.9	15577
Cla-ore Knight's Lassie '55	825	5.3	15325
Lone Maple Butterfat Noralie '54	824	5.5	14942
Longbarn C. Princess '54	678	4.5	14760
Ava of Hopedale '54	575	3.9	14592
Buster's Royal Nancy '54	694	4.8	14182
Wells Hill June '53	617	4.4	13868
Hansenarea Tonia '54	677	4.9	13786
Dixlyn Admiral's Trudy '53	595	4.3	13676
Average based on prod. to date	9478	4.9	468
JUNIOR 4			
Broad Hill Josephine '54	836	4.7	17567
Holly of Smilin' Acres '54	968	5.6	17166
Levelland Farm's Sylvia '55	710	4.4	16122
Matapa Consul's Dahlia '54	773	5.0	15439
Kenholme's Noble Imprint '54	705	4.6	15173
Prestdale Monarch's Iris '53	674	4.4	15152
Valley Oaks Victor's Bountiful '55	714	4.8	14677
Happyholme Joaquin Maud '53	636	4.4	14218
Suneslope's Charming Elegance '53	666	4.7	14154
Dorella Guardsman's Eva '54	688	4.9	13998
Average based on prod. to date	9337	4.9	461
SENIOR 3			
Matapa Honey's Adabelle '54	798	5.2	15247
Langmeadow Moonbeam '54	750	5.1	14708
Osage Quartermaster's Quiver '54	607	4.1	14513
Fawn Isle F's Country Flower '53	731	5.0	14465
Gwendale Vallie Patience '53	784	5.6	13860
Myerlea RW. Maxine '53	721	5.3	13507
Cromwell Orchard Emmagene '54	529	4.0	13121
Lansdowne Beauty '54	560	4.2	13072
Maurana Kavalier's Rose '53	642	5.0	12805
Hillside Supreme Marie '53	611	4.7	12779
Average based on prod. to date	8848	4.9	439
JUNIOR 3			
Broad Hill Josephine '52	721	4.9	14522
Highfield Prince's Emmaline '53	603	4.2	14157
Cla-ore Knight's Lassie '53	697	5.1	13417
Langmeadow Macherie '54	675	5.1	13232
Dairylou Dixieland Brilliant '54	637	4.8	13214
Thomas Farm N. Floss '54	541	4.1	13056
Avalon Brilliant Florabelle '54	535	4.1	12952
Kellog Boris' Hazel '55	657	5.0	12909
Delores of Wood River '54	558	4.3	12888
Pond Acre Farm Caenita Ann '54	687	5.3	12833
Average based on prod. to date	8695	4.9	433
SENIOR 2			
Roamer's Diana '52	598	4.2	13941
Golden Willow Roma '55	669	4.8	13767
Edgewood Farm's Dolly Girl '53	553	4.0	13632
Suneslope's Charming Ember '54	722	5.3	13490
Far Fields Missie '54	592	4.6	12866
Poblanos Hardwick Utopia '54	582	4.5	12847
Myerlea R. W. Minuet '53	638	5.0	12771
Orkil Farms Royal Lida '55	578	4.5	12677
Brenda-Myr's Hulda '54	557	4.4	12607
Goldenfield Maxine '53	654	5.2	12562
Average based on prod. to date	8376	4.9	415
JUNIOR 2			
Suneslope's Charming Elite '54	759	4.6	16265
Biscoe Lunda Lenfestey '54	748	4.9	15181
Long Rock Millie '53	675	4.8	13844
Valley Oaks Chic Irene '54	635	4.6	13645
Polytechnic Regal Besse '54	593	4.7	12505
Green Acres Ruthie '55	546	4.3	12491
Brownies Farms Mandy '55	620	4.9	12429
Guernsmoore Farm Solita '54	574	4.6	12403
Coulee Country Phil's Fan '54	562	4.5	12344
Suneslope's Charming Bloom '54	660	5.4	12169
Average based on prod. to date	8206	4.9	405

Based on Fat Production

MATURE	Lbs. Milk	% B. F.	Lbs. B. F.
Cathedral Hope Rilma 10 yrs. '53	16681	4.9	833
Queen Isabelle of Meramecview 7 yrs. '54	14095	5.8	829
Primrose of Clallam County 6 yrs. '54	14891	5.3	794
Twin Meadows Beaulah 5 yrs. '52	16993	4.6	783
Jethro's Gold Dust 13 yrs. '55	14464	5.3	776
Pre-Eminent Chloe 5 yrs. '53	15189	5.1	776
Oakwood H. Delphinium 5 yrs. '54	13736	5.6	775
Bess of Vessels Farm 11 yrs. '54	14672	5.2	772
Lady of Rineland Manor 5 yrs. '52	16779	4.5	770
Maple View June Lady 5 yrs. '53	15763	4.8	769
Average based on prod. to date	9686	4.8	467
SENIOR 4			
Cla-ore Knight's Lassie '55	15325	5.3	825
Lone Maple Butterfat Noralie '54	14942	5.5	824
Penstate Caesar's Grace '52	15577	4.9	766
Opekasit Quixote's Ontario '53	16013	4.3	703
Buster's Royal Nancy '54	14182	4.8	694
Fenn Hill Joan '53	13095	5.2	688
Broadmoor Juno '55	13546	5.0	682
Summitstead's Glenda '53	12505	5.4	681
Longbarn C. Princess '54	14760	4.5	678
Hansenarea Tonia '54	13786	4.9	677
Average based on prod. to date	9478	4.9	468
JUNIOR 4			
Holly of Smilin' Acres '54	17166	5.6	968
Broad Hill Josephine '54	17567	4.7	836
Matapa Consul's Dahlia '54	15439	5.0	773
Quarry Valley's Son's Sue '54	13627	5.2	715
Valley Oaks Victor's Bountiful '55	14677	4.8	714
Suneslope's Charming Eva '53	11747	6.0	711
Levelland Farm's Sylvia '55	16122	4.4	710
Princess of Burger's Place '53	12920	5.5	710
Kenholme's Noble Imprint '54	15173	4.6	705
Polytechnic Jepson Selma '54	13495	5.2	703
Average based on prod. to date	9337	4.9	461
SENIOR 3			
Matapa Honey's Adabelle '54	15247	5.2	798
Gwendale Vallie Patience '53	13860	5.6	784
Langmeadow Moonbeam '54	14708	5.1	750
Fawn Isle F's Country Flower '53	14465	5.0	731
Myerlea RW. Maxine '53	13507	5.3	721
Mineral Point Beauty Esmeralda '54	12489	5.6	700
Torrey Farm Peerless '54	11955	5.8	695
Gerar Zingarlor '53	10556	6.2	658
Argilla Dolly '54	11435	5.7	653
Glastenbury Peerless Lee '54	11648	5.5	648
Average based on prod. to date	8848	4.9	439
JUNIOR 3			
Broad Hill Josephine '52	14522	4.9	721
Argilla Bright Star '52	11760	6.0	712
Matapa Honey's Sheila '53	12121	6.8	708
Cla-ore Knight's Lassie '53	13417	5.1	697
Pond Acre Farm Caenita Ann '54	12833	5.3	687
Langmeadow Macherie '54	13232	5.1	675
Oaklands Sapphire '54	11857	5.6	664
Twin Birch Resolute's Clarissa '53	12102	5.4	660
Kellogg Boris' Hazel '55	12909	5.0	657
Langmeadow Melissa '54	11489	5.7	655
Average based on prod. to date	8695	4.9	433
SENIOR 2			
Suneslope's Charming Ember '54	13490	5.3	722
Cresent H-A-Chum '54	11856	5.8	696
Lucky Susan '55	11176	6.0	676
Golden Willow Roma '55	13767	4.8	669
Grayamarsh Pearl '53	11557	5.7	663
Twin Birch R's Clarette '55	11323	5.8	662
Goldenfield Maxine '53	12562	5.2	654
Gilderdale Queen Lassie '53	11240	5.7	641
Myerlea R. W. Minuet '53	12771	5.0	638
Myerlea RW. Maxine '52	12283	5.0	624
Average based on prod. to date	8376	4.9	415
JUNIOR 2			
Suneslope's Charming Elite '54	16265	4.6	759
Biscoe Lunda Lenfestey '54	15181	4.9	748
Long Rock Millie '53	13844	4.8	675
Suneslope's Charming Bloom '54	12169	5.4	660
Cindy's Candy '54	12165	5.4	657
Langmeadow Twinkle '54	11575	5.6	655
Mission Ranch Echo '54	11911	5.3	637
Valley Oaks Chic Irene '54	13645	4.6	635
Sarival Dawn '54	11546	5.4	627
Cla-ore Knight's Juliet '54	11666	5.3	625
Average based on prod. to date	8206	4.9	405

All Ages Ave. based on prod. to date 9021 4.9 442

The above averages are as they appeared March 1, 1955

(The date after each cow's name denotes the year in which record became official.)

TEN LEADING COWS at VARIOUS AGES

Herd Improvement Registry - 305C-2X Division

Based on Milk Production

	Lbs. B. F.	% B. F.	Lbs. Milk
MATURE			
Willow Brook Monarch's Envy 8 yrs. '54	789	4.4	17835
Pansy of Smilin' Acres 8 yrs. '54	816	5.1	15794
Sagamore Daisy June 10 yrs. '54	650	4.1	15586
Enterprise Peter's Beatrice 6 yrs. '53	641	4.1	15470
Redhead Beauty of Golden Glow 5 yrs. '53	813	5.3	15265
Maplewood Admiral's Marilyn 8 yrs. '52	630	4.1	15221
Maple View June Lady 6 yrs. '54	753	4.9	15117
Harrington's Julie Ann 5 yrs. '55	833	5.5	15092
Laurel Locks Electra 11 yrs. '55	661	4.3	15083
Peerless Beauty of The Elms 6 yrs. '53	680	4.5	15060
Average based on prod. to date			
SENIOR 4			
Lockshore Jarrett's Irene '54	690	4.4	15653
Superb's Fern Rose '55	660	4.6	14205
Odonald's Ramona '54	628	4.4	14126
Wandering Brook Valcinderella '54	595	4.2	14114
Edgewood Farm's Primrose Lass '54	609	4.4	13825
Mountain Vu Ruben's Queen '54	570	4.1	13801
Biscoe Alice Lenfestey '54	583	4.2	13674
Skuggek Noble Mattie '54	536	4.0	13315
Witchwood Koris '54	626	4.7	13300
Law-Will Bright Crocus '54	567	4.2	13275
Average based on prod. to date			
JUNIOR 4			
Harrington's Julie Ann '53	858	5.4	15807
Fawn Isle F's Rosette '54	605	4.1	14556
Alfadino Farm Radiant Bess '53	635	4.4	14425
Monterey Carolita '53	628	4.3	14398
Honey's Honora of C. D. '53	747	5.2	14187
Woodbourne Bugler Cherry '54	560	4.0	13791
Silver Forest Royal Patty '54	616	4.5	13648
Penstate Noble's Grace '55	615	4.5	13425
Fairley Farm Hestor '55	747	5.5	13371
Moreau Farms Suzanne '53	634	4.7	13343
Average based on prod. to date			
SENIOR 3			
Separate Dandelion '55	643	4.3	14691
Old Farmstead Min '54	558	4.2	13191
Silver Mt. Imperial's Babs '53	610	4.6	13138
Lukdale Alexia' May '54	559	4.2	13120
Gwendale Vallie Nancy '53	757	5.7	13066
Wilsona Farms Glenna '55	619	4.7	12968
Broad Hill Frolic '54	552	4.2	12904
Enterprise Jacola Luck '54	584	4.5	12849
Crocker's Helena Kay '52	707	5.5	12842
Suneslope's Gene Breeze '55	597	4.6	12796
Average based on prod. to date			
JUNIOR 3			
Suneslope's Gene's Elvira '54	633	4.2	14975
Matapa Honey Lucinda '54	725	5.1	14221
Whispering Cedar Jane '53	682	4.8	13983
Langmeadow Calicia '54	749	5.4	13774
Haddon's M. Opal '54	606	4.5	13304
Langmeadow Mirth '54	652	4.9	13231
Harrington's Julie Ann '53	684	5.2	13063
Spencer's Landing Isabel '54	572	4.4	13001
Zelta's Lady Astor '53	568	4.4	12904
Craney View Deacon's Sarah '52	603	4.6	12879
Average based on prod. to date			
SENIOR 2			
Five Star Charissa '54	571	4.1	13920
Grandma Improved '54	612	5.0	12030
Maple Leaf's Colonel Como '54	550	4.6	11854
Pansy of Hazy Hills '55	656	5.5	11851
Kennersley's Roxetta '54	448	3.7	11815
Valley Home Lucky '54	545	4.6	11618
Mt. Paul Hope '54	658	5.6	11592
Broadfield Ruth '53	447	3.8	11489
Gene's Janet '55	474	4.1	11377
Ubilla Mythical Venice '53	512	4.5	11342
Average based on prod. to date			
JUNIOR 2			
Royal Acres Eskimo Flo '53	713	5.3	13368
Suneslope's Gene's Elvira '53	593	4.4	13362
Cameo Cavalier's Fay '54	555	4.3	12837
Kenmax Veteran's Lu '54	502	3.9	12829
Rice Farm's Gypsy '53	546	4.4	12409
Pre-Eminent Nara '54	550	4.5	12127
Dutch Mill's Noble Valarie '54	580	5.0	11579
Dorella Soldier's Ivy '54	577	5.0	11439
Bee Gee Rambler's Julie '53	517	4.5	11415
Langmeadow Janet '54	509	4.4	11400
Average based on prod. to date			

Based on Fat Production

	Lbs. Milk	% B. F.	Lbs. B. F.
MATURE			
Harrington's Julie Ann 5 yrs. '55	15092	5.5	833
Pansy of Smilin' Acres 8 yrs. '54	15794	5.1	816
Redhead Beauty of Golden Glow 5 yrs. '53	15265	5.3	813
Honey's Honora of C. D. 5 yrs. '55	14638	5.5	805
Willow Brook Monarch's Envy 8 yrs. '54	17835	4.4	789
Molly's Ann of Stever Farms 5 yrs. '53	13199	5.9	779
Lockshore Crusader's Tamie 6 yrs. '54	14807	5.1	761
Whispering Cedar Rose 5 yrs. '53	13636	5.5	756
Oak Acre Margie 9 yrs. '55	14138	5.3	756
Greenfield Watchful Salome 6 yrs. '53	12621	5.9	755
Average based on prod. to date	8514	4.7	407
SENIOR 4			
Argilla Bright Star '53	12278	5.7	709
Maplewood Mont Arlene '53	11197	6.1	691
Lockshore Jarrett's Irene '54	15653	4.4	690
Sunny Lea Gay Maid '55	11885	5.7	681
Maurana Master's Grace '55	12660	5.2	664
Superb's Fern Rose '55	14205	4.6	660
Maple Ridge Dairy Maid '53	12441	5.2	652
Columbia Gorge Romance '54	11388	5.7	650
Lady Astor Buttercup '53	12303	5.2	649
Penelope's Lady Lila '54	10699	6.0	642
Average based on prod. to date	8194	4.8	400
JUNIOR 4			
Harrington's Julie Ann '53	15807	5.4	858
Fairley Farm Hestor '55	13371	5.5	747
Honey's Honora of C. D. '53	14187	5.2	747
Mt. Paul Mabel '53	11561	5.9	685
Twinkle Star Ranch Dora '54	11988	5.5	667
Twin Meadows P. Dandee '55	9410	7.0	665
Dorella Soldier's Carol '54	11817	5.5	659
Langmeadow Calicia '55	12596	5.1	654
Hillcrest Cynthia '54	13138	4.9	651
Four Column Honor's Darlene '55	12521	5.1	650
Average based on prod. to date	8099	4.8	396
SENIOR 3			
Gwendale Vallie Nancy '53	13066	5.7	757
Crocker's Helena Kay '52	12842	5.5	707
Mt. Paul Music '54	12499	5.3	673
Dorella Soldier's Bridget '54	11153	5.8	657
Lucky Coe '52	9897	6.6	655
Separate Dandelion '55	14691	4.3	643
Premier Louise's Rose '54	10362	6.1	635
Eastleigh Ruby '53	11540	5.5	635
Lady Astor Buttercup '53	11711	5.4	632
Watson Sandy '54	11101	5.6	629
Average based on prod. to date	7759	4.9	383
JUNIOR 3			
Langmeadow Calicia '54	13774	5.4	749
Matapa Honey Lucinda '54	14221	5.1	725
Fairley Farm Hestor '53	12762	5.5	711
Deershorn Desire '54	11972	5.7	692
Harrington's Julie Ann '53	13063	5.2	684
Whispering Cedar Jane '53	13983	4.8	682
Matapa Consul's Dahlia '53	12801	5.1	664
Langmeadow Mirth '54	13231	4.9	652
Actor's Sunset Girl '54	10432	6.1	642
Suneslope's Gene's Elvira '54	14975	4.2	633
Average based on prod. to date	7556	4.9	372
SENIOR 2			
Mt. Paul Hope '54	11592	5.6	658
Pansy of Hazy Hills '55	11851	5.5	656
Grandma Improved '54	12030	5.0	612
Graysmarsh Prince's Rosalie '52	10671	5.7	611
Lynworth Joan '55	11141	5.3	591
Corona's Alert Moccasin '54	10695	5.4	585
Five Star Charissa '54	13920	4.1	571
Dorella Soldier's Carol '52	10349	5.5	569
Deershorn Honora '53	11294	5.0	568
Bronze Arrow Lucky Lady '52	11265	5.0	566
Average based on prod. to date	7232	4.9	356
JUNIOR 2			
Royal Acres Eskimo Flo '53	13368	5.3	713
Pond Acre Farm's Marigold '54	11256	5.8	653
Suneslope's Gene's Elvira '53	13362	4.4	593
Dutch Mill's Noble Valarie '54	11579	5.0	580
Dorella Soldier's Ivy '54	11439	5.0	577
Redland Cathy '54	11378	5.0	574
Quotient's Elizabeth '54	10702	5.3	571
Pine Grove Primrose's Pearl '54	8794	6.4	570
Argilla Trudy '53	11228	5.0	563
Maple Cresta Georgia '53	10650	5.2	563
Average based on prod. to date	6986	4.8	340
All Ages. Ave. based on prod. to date	7862	4.8	382

The above averages are as they appeared March 1, 1955

(The date after each cow's name denotes the year in which record became official.)

WINDY HILL FARMS

R. D. 3 - Titusville, Pa.

OUR 3 CHAMPIONS AT THE PENNSYLVANIA FARM SHOW

Senior And Grand Champion Bull

1st Aged and Senior and Grand Champion, Western Washington, 1953, 1954.

1st Aged and Senior and Grand Champion, Evergreen Guernsey Classic, 1954.

WYNO BEAU'S CHERUB
1954 Honorable Mention All-American

Senior And Grand Champion Female

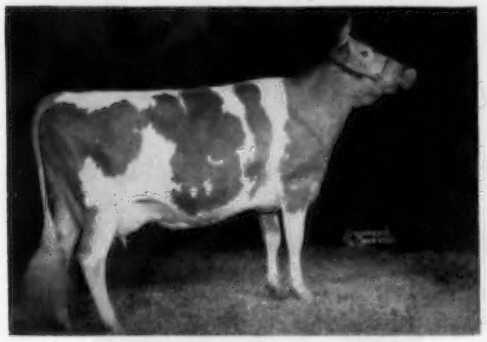

NUTSHELL KING'S VIRGIE
Sold in 1954 for $1,450

Junior And Reserve Champion Female

McDONALD FARMS LE THEDA
1954 All-American Junior Yearling

Other Winners At The Farm Show Include:

1st Prize 3-Year-Old—Llan Fair Charmer Susie
1st Prize Senior Get—McDonald Farms High Oris
1st Prize Best Udder—Riverview General's Mindella
1st Prize Three Best Females
1st Prize Dairy Herd
2nd Prize Junior Yearling—Windy Hill Farms Dart
2nd Prize 2-Year-Old—Windy Hill Farms Supreme
2nd Prize Aged Cow—Riverview General's Mindella
2nd Prize Junior Get—McDonald Farms Steadfast Orion

If you are looking for show-winning inheritance in your next bull calf—see us first.

WRITE US YOUR NEEDS.

"BREEDING TOWARD PERFECTION"

T. B. 561063 Vaccinated Bang's 20316

JAMES D. BERRY, Jr.
Owner

Phone Titusville 37364

JAMES G. MILLAR
Herdsman

MINNESOTA GUERNSEYS

CONSIGNED — A Typy Bred Senior Yearling — To
IOWA STATE SALE, APRIL 22, 1955 — Waterloo, Iowa

CRESTWOOD IMOGENE (Vacc.)

Born November 29, 1953. Bred February, 28, 1955 to Far West C. Imperial, a son of Wandamere Pet's Crusader, he out of Ivy Oak La Peggy's Pet, E 5 times, 4 records av. 14488—815, 2 over 900.

Sire:
CRESTWOOD HIGH HOPE
1st Jr. Yr., S. C. Parish Show, Mower Co., Steele Co. & Freeborn Co. Fairs, 1953. 3rd Jr. Yr., Minn., 1953.

Sire: **Curtiss Candy Golden Curtiss**
Dam: **Boulder Bridge Yvonne**, VG '53
12815—531—5yrs—HIR—730

Dam:
AVON FARM'S OLGA
7583—419—6yrs—305C—2x
9672—501—7yrs—305C—2x
9450—462—8yrs—305C—2x

Her Service Sire's Dam

FAR WEST FAME'S WANITA, VG '53
*13809—*701—Sr2—365—2x
Class Leader 5th in fat, 6th in milk.
Sire: **Western Glow Country Fame**, AR
Dam: **Far West Lady Welcome**
12608—638—Sr4—365—2x
13014—651—6yrs—365—2x

DON'T MISS THIS FINE HEIFER

CARL E. KEHRET & SONS, Owners
MAURICE GROGAN, Herdsman

CRESTWOOD FARM — Austin, Minnesota

YOUR OPPORTUNITY

To Purchase At Private Treaty
An Intensely Bred Langwater Herd

Due To Poor Health of Owner

47 HEAD Including 2 HERD SIRES

Completely CLEAN — 25 Years . . . T. B. Bang's
On Continuous Herd Test Since 1922
21 Cows — 2 Sires — 24 Bred and Open Heifers

LAWGUERN PERICLES
Sire: Langwater Pericles
Dam: Shawnee Springs Brightness
10633—596—Jr2—365C

CHARLESCOTE ESQUIRE
Sire: Leeside Ensign
Dam: Charlescote Primula
14536—846—Sr3—365

SEVERAL OUTSTANDING COW FAMILIES

LAWGUERN FARM

MR. AND MRS. CLINTON J. LAW
P. O. Box 458 **MANKATO, MINNESOTA**

A Typical Foundation Cow

BLONDIE'S BELL OF MAPLE LEAF
8 HIR records include
11791—529—Jr4—HIR—730
12784—583—6yrs—HIR—730
12135—544—7yrs—HIR—726
3 AR daughters include

Maple Leaf Cherry (VG '52)
12338—573—Sr4—HIR—730

Maple Leaf Blue Bell
10054—440—Jr3—HIR—730

We offer bull calves out of proved brood cows like "BLONDIE'S BELL" and other top cows in our herd.

Write for a list of available bull calves. We grow out only our top bull calves — bulls we would use in our own herd and ones we have confidence in — send for prices and pedigrees.

T. B. Accredited Bang's Certified

MAPLE LEAF FARM

Elmer J. Wirt & Son **Lewiston, Minnesota**

BRAZOS GUERNSEYS

A MEASURE OF QUALITY

"on the Sunny Side of the Arbuckles"

We Offer . . . A PAIR OF CHOICE FEMALES

In The Sunny Side of The Arbuckles Sale, April 22,

Primrose Farm, Ardmore, Oklahoma

BRAZOS D. RHODA
Born July 10, 1952
Will be fresh in March

Sire: **LANGVALLEY EASTERN DYNAMO, AR**
Dam: **BRAZOS ROYAL ESTELLA**, VG '47
10022—476—Jr3—365—2x
11416—491—Sr4—305C—2x
13608—712—7yrs—305C—2x
14613—635—8yrs—365—2x

Full sister
Brazos Royal Rose
14647—746—8yrs—365—2x

Her Granddam

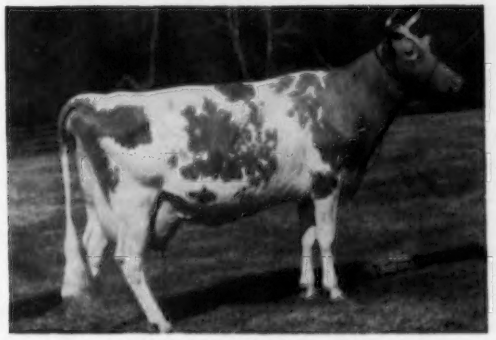

CAUMSETT OCEAN CLARICE
12156—714—FF, 16371—964—A

BRAZOS C. C. PRIMROSE
Born August 3, 1953
An open heifer.

Sire: **DOUGLASTON CORONADO CHALLENGER, AR**
By Pine Manor King's Challenger, AR
Dam: **FORGES LADY PROMISE**
8698—425—Sr3—305C—2x
8370—450—Sr4—365C—2x
Maternal sisters
Forges New Year Bell
15728—657—Sr3—365C
Forges Royal Lady 2d
12443—726—Sr3—365C

Her Granddam

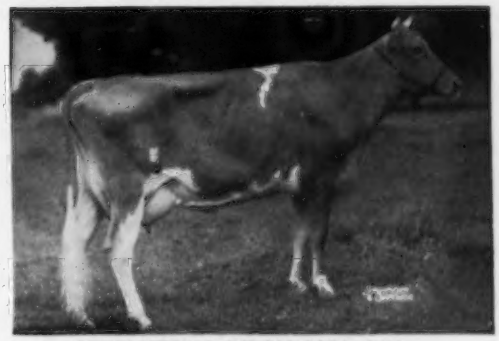

DOUGLASTON BARONESS CORA, E '54
12235—654—Jr2—365, 11308—621—Sr4—365C

Also Consigned — Texas State Sale, April 20, Dallas, Texas

A Young AR Cow and A Bred Heifer

GULFLAND'S LEVITY FLORA
Born September 1, 1949

10460—539—Sr2—365—2x. Due March 30, 1955 to Douglaston Coronado Challenger (opposite).

Sire: **GAYOSO CORONATION LEVITY, AR**
By Coronation Melba's Majestic, AR at Hominy Hill Farms.
Dam: **GAYOSO LEVITY FLOWER**
9766—449—Sr2—365
Out of Marmion's Nesoba Flower Girl
14280—774—9yrs—365, 14305—683—10yrs—365.

Her Sire's Half-Sister

CORONATION MAJESTIC ARAWANA, E '52
15755—832—Jr4—365C, 17558—937—5yrs—365C
Sold for $9,000, 1952.

BRAZOS C C KING'S JANE'S ROSE
Born February 25, 1953

Due July 22, 1955, to Northern Vagabond. By Northern Conrad's Valor, out of Horse Shoe F. Calla (below)

Sire: **DOUGLASTON CORONADO CHALLENGER**
Full brother to Gardenville Coronation King, AR.
Dam: **BRAZOS KING'S JANE**
6863—306—Jr3 in 251 days—2x
Full sister, Brazos King's Janet, 10505—493—Sr2—365C—2x.
Out of Tarbell Farms Peerless Jane, 7 records 2x, av. 9750—456.

Her Service Sire's Dam

HORSE SHOE F. CALLA
13059—566—Jr2—365C, 16820—723—Sr4—365, 18128—792—8yrs—365

Look Them Over Carefully Sale Day

LANKART FARM — Waco, Texas ◆ C. S. LANKART, Owner

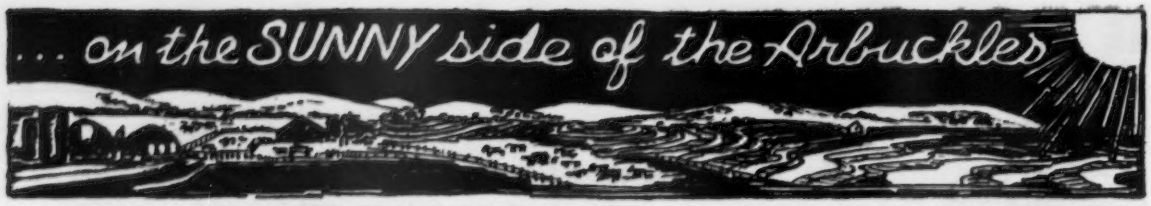

"SUNNY SIDE OF THE ARBUCKLES" 9th SALE — APRIL 22, 1955 — 1 P. M.

A BREED PROMOTIONAL EVENT

PARADE OF CATTLE — 11:30 A. M.

TOP OF THE CROP—HERE THEY ARE

HOMINY HILL CHAMPION FLO, 10-19-52, Vacc. Due 5-21-55. Bred to the nationally famous Hominy Hill Prince, sire of Hominy Hill Prince's Harp, National 2-Year-Old Record (all breeds), and many more coming. Flo's sire, Hominy Hill Champion, in spite of the above is the coming bull there according to the eyesight of several Southwestern cowboys, if in fact he has not already arrived with his 6 AR daus. and more coming like Flo. Flo's dam, Churn Creek's Royal Flower, 16419—683—7yrs—365; her dam in turn is the great cow, Foremost Quaint Lady, Excellent '48, $15,000, and brood cow par excellence, and why not? Her sire, Foremost Royal Valor. Dam, Langwater Country Blossom. This is without doubt the best Hominy Hill heifer ever sold in the S. W.

Herself

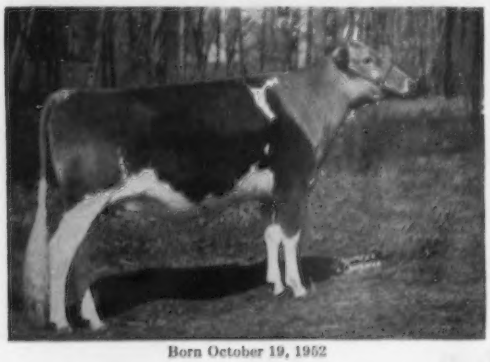

Born October 19, 1952

WILGORLAN FARMS TREASURE, 1-8-53. Vacc. Due 5-13-55. "Where your TREASURE is, there will your heart be also." Proverbs 6-20. Your admiration, esteem, as well as your heart and your money, will be on this one when you see her—a 3/4 sister to Success (Res. All-American, 1954). Sire, the fabulous Hominy Hill King's Courageous, Dam, Excellent, with Excellent udder, her dam Excellent with Excellent udder, both have splendid records. This heifer carries all that's dearest and best at Wilgorlan. Joe says, "The best heifer ever consigned to a sale east or west." She alone is worth a trip to the S. S. A.

KITCHENER B. ANNABELL, 1-26-54. Vacc. Open. A Junior Yearling in the fall of 1955 that will be hard to catch. Sire, Kitchener Fashion's Brilliant, a son of their famous Gem cow with her 5 records that average 15252—857. Maternal sister, the straight Argilla bred Kitchener L. Anna, 11167—528—Jr2—2x (pending).

Mulhocaway Jubilant Beauty's Half-Sister

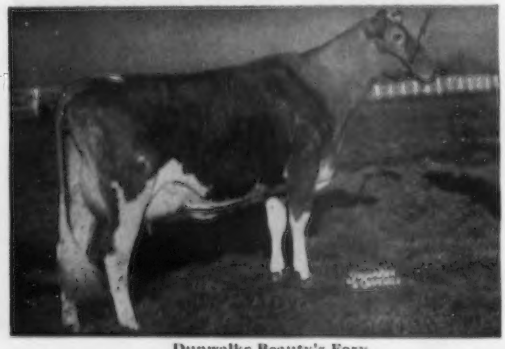

Dunwalke Beauty's Foxy
Reserve All-American Two-Year-Old, 13442—651—Jr2—365 in 350 days.

PERONA GREYLORD RITA, 11-15-52. Vacc. Due 3-3-55. Open.
"UDDERLY beautiful" (with apologies to Fitz), just as her 5 sisters that have calved are—the top one going the second day I was there, for 2 G's to a tough tradin', sharp-shootin' cattle thief from TITUSVILLE. Sire, Ideal's Greylord, from Ideal's Gardenius' Susie, that speaks volumes to all who know. "It's All In The Records."

MAPLE LANE NEWSBOY'S THERESA, 3-11-51. Not Vacc. Due 4-23-55 to Coldspring's Romulus Noble, out of the famous Glenburnie Royal's Golden, 20686—1101—6yrs—365. Theresa's sire, Langwater Newsboy, a Countryman—Valencian cross. A full brother of this fine cow is Maple Lane's junior herd bull. This is a top young cow from Bert Chambers.

MAPLE LANE NEWSBOY'S JACKIE, 7-18-53. Vacc. Bred to same bull as entry above, and a Sr. Yearling of considerable proportions for fall 1955. Due in October. A member of their famous JACKIE family.

MULHOCAWAY JUBILANT BEAUTY, 4-1-53. Vacc. Due September to their famous ADONIS bull, 3 E daus., many AR; Gr. Ch., N. J., with a Jr. Ch. son. Beauty's sire, Coldspring's Beauty Noble King, $29,000, sire of Foxy, Res. All-American 2-year-old, 1954, and many others, as he makes more Guernsey history almost daily. Dam, Mulhocaway Butterfat Jewel, with three splendid records, 15491—803—5yrs—365C. Her dam, in turn, Mulhocaway Butterfat Jill, 17883—785—Sr4. Lloyd, "This is the best animal, pedigree & individuality wise, that has ever gone from us to your Southwest." ATTENTION—cowboy Lively.

FLYING HORSE PHIL'S ROSELL, 3-16-53. Vacc. Their No. 1. Due 7-14-55 to Flying Horse General's Royal (Colonel's Promise—Royal Rose, *22558—*1154—5yrs—365C). Rosell's sire as you see is Argilla Royal Philosopher, $28,500, and very much worth this money. Her dam, Flying Horse Master's Rose, high producing daughter of Flying Horse Bandmaster, the bull that is making Howland Farm, and others who cherish his blood. This heifer shows as a two-year-old, fall of 1955.

GREAT ELM FARM, throws all precedence to the wind, by consigning an animal they didn't breed, and against Archie's better judgment, but at my insistance he gives us one of our choicest bred heifers, a daughter of Fairlawn Actress' Hornet, Sr. Yearling for 1955 and bred to none other than the All-American Jr. Yearling of 1954. "She's something to remember." Lt. Colonel Archie Young says so, and so do I.

GLENGERAN S. BARBARA, 1-20-52. Vacc. Due 5-8-55, second calf, to Fairlawn Actor's Daylo (Fairlawn Peerless Actor—Fairlawn H. Forget-Me-Not, 15194-721-7yrs-365). Barbara's sire, Hominy Hill Statesman (Fairlawn Peerless Dictator—Meadow-Gold Starlight). Dam, Glengeran Leader's Beulah, a daughter of the very popular Fairlawn Actor's Leader. Now you see what a valuable calf she carries. This heifer is making over 10000 milk, about 460-Jr2.

GLENGERAN STATESMAN'S BLOSSOM, 8-22-51. Vacc. Open. Same sire as above. Dam also a daughter of the famous Fairlawn Actor's Leader, but this one is in the Bluebell family from whence came Glengeran Leader's Blue Ribbon, $5,500.

PRIMROSE RANCHER'S NIXIE, 2-26-50. Vacc. Due to calve April 23 to Primrose Orchid's Double (Foremost Double M. R. V.—Primrose Rancher's Orchid, 12380—547—Jr2), thereby doubling up the influence of the great May Royal's Valor.

PRIMROSE SUNNY'S TRADE-NAME, 1-28-51. Vacc. Due April 23 to Imp. Evandale King Alfred that is out of the champion cow on the Island of Guernsey, 1949 and winner of the King's Cup. Trade-Name's sire, Rosewald Sun Lad. Dam, Primrose Double's Trade-Name, full sister to Trade-Mark, near 17000 milk, 800 fat.

COOPER'S LADDIE'S MAR-PIPER, BULL, 2-1-54. 3 nearest dams average 12653—647. Sire, Cooper's Piper Fra-Mar Levity (Flying Horse Royal Piper—Fra-Mar Levity). Dam, Cooper's Inlaid, 10596—570—Sr2—365C, by McDonald Farms Industrious. He's ready to go.

COOPER'S INJUN'S DAHLIA, 2-8-53. Due June 3 to Cooper's Inard Mar-Piper, whose dam has 13320—717—Sr2. Sire, Cooper's Injun, by McDonald Farms Industrious. Dam, Cooper's Actor's Dahlia, by Cooper's Actor, that has carried the Tom Cooper Farm reputation so successfully in recent years.

For catalogs, hotel reservations or information concerning this sale, address

Mort Woods, Primrose Farm, Ardmore, Oklahoma—Guernsey Breeder Since 1917

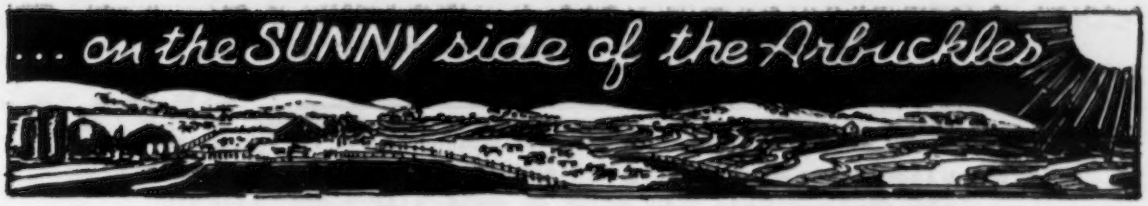

Lad's Half-Sister

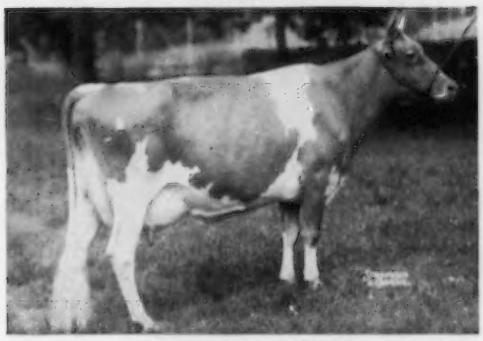

Fairlawn K. Glory, E 5 times
13414—622—Jr2—365C, 17244—815—Jr4—365C

COOPER'S ROCKY'S HAPPY, 2-21-53. Not Vacc. Due May 9 to Cooper's Port Mar-Piper, whose dam has 12448—660—Sr2—365C.

LAUXMONT ACTOR'S PROLOG, 8-10-53. A. A. A. (that's as high as they rate). Bred for fall freshening, AND BUILT FOR FALL SHOWING. A senior yearling that will be very hard to stop. If she is the PROLOG of things to come from Dr. Pack's Fairlawn Actor's Royal, all comers had better keep an eye on Lauxmont.

SECO FANCY, 11-7-53. Vacc. Open. A double granddaughter of Gayhead's Imperial (Dairy Character Personified), very straight. The spitting image of her double great granddam, George White's famous Gayhead's Immortelle.

FLO-RAY'S FELIX, BULL, 3-11-54. From Pennewell's up-and-coming large herd that makes its way on Production. His dam the new "Show-Me" State's record producer, 17215—914—11yrs—352 days—2x. Sire, Gardenville King Lee, the bull that the late and beloved Ernie Gebhardt selected wisely (Gardenville Coronation King—Argilla Fairy Lee).

FLO-RAY'S CLARICE, 7-15-52. Vacc. Due 7-6-55 to the Gr. Ch. Bull opposite. Dam, King Don's Clarissa, 3 good records and making a 4th. This entire consignment is one any farm could be proud of.

SECO FORWARD'S ANNABELLE, 3-1-53. Vacc. Due October 3 to her half-brother, Seco Forward's Royalist (Guy Kennedy knows when he has a good thing and how to intensify it). Everybody will like this senior yearling, with production in all her pedigree.

Annabelle's Dam

Seco H. I. Annette
14098—701—Sr3—365

FAIRLAWN K. BRIGHT LAD, 6-25-54, BULL. To the initiated that name should speak volumes. Sire, the great, very much sought after, Fairlawn H. Eastern King. Remember Glory, M. G. Levity, Chic, Idaho, K. Gay Levity, Hedy, Nancy, and others? Dam, Fairlawn Hornet's Estelle, on test, Jr2, making over 12000—600, daughter of the intensely bred, Fairlawn Actress' Hornet. If you want "Front Page" Guernsey publicity, backed by successful breeding, here he is. How can such a bull miss?

LAKE LOUISE EVA MAY, 4-28-53. Vacc. Due May 30 to Lake Louise Dark Star (Pine Manor King's Messenger—Imp. Petite Etoile of Les Videclins), Junior herd bull there. Eva May's sire, Lake Louise May Rose King by Pine Manor Rose King out of the top of the Imported cows, Imp. Lake Louise Princess May. Dam, Lake Louise Old Rose, also daughter of Pine Manor Rose King. As you see, she is a double Pine Manor Rose King, with granddams like Burton Lane's Supreme Lorraine, E, and Lake Louise Princess May, and she is the spitting image of the old Imported cow. One could really start a herd from a top flight animal of her breeding and individuality.

LAUXMONTER'S WHIFFENPOOF, 3-17-53. Vacc. Due June to Lauxmont Man-O-War, whose dam has 13976—590—5yrsC. Sire, Bournedale Maxim's Lauxmont, that gives them all very desirable udders. WHIFFENPOOF sounds like an own daughter of ELI YALE, but her real sire is a coming Fairlawn H. Eastern King son, Fairlawn K. Lauxmonter.

FLO-RAY'S FROLA, 9-20-52. Vacc. Prize winning calf of 1953. Due 7-9-55 to Flo-Ray's Golden King, Gr. Ch. Bull both Mo. Fairs, 1954. Sire, Gardenville King Lee. Dam, Flo-Ray's Firefly, with 3 good records and making a 4th.

BRAZOS D. RHODA, 7-10-52. Vacc. Due in late March. Sold open. Sire, Langvalley Eastern Dynamo (Caumsett High Strung—Caumsett Ocean Clarice). Dynamo's highest daughter, 964 fat. Dam, Brazos Royal Estella, 13608—712—7yrsC, she by the Tarbell bull that also put udders on 'em and milk in 'em.

BRAZOS D. CLOVER, 8-25-52. Vacc. Due May 17 to Caumsett Southerner (Caumsett Pathfinder—Caumsett Clarissa). Sire, Langvalley Eastern Dynamo, see above. Dam, Brazos Valreta (Grassland Valsequel Star—Tarbell Farms Noble Carita).

WALKER FARMS LADY LUX, 9-21-52. Vacc. Due in September to McDonald Farms Fore Tribute (McDonald's Foremost Prediction—McDonald Farms Pre Lidelia, E 3 times, 14819—819—5yrsC). A granddaughter of Flying Horse Royal Piper, AR. One of the most outstanding sires ever used in the southeast.

WALKER FARMS MAX BETTY, 3-19-52. Vacc. Due in April. Selling open. By Walker Farms Piper Taylor, another top son of the great sire, Flying Horse Royal Piper, AR.

PRE-EMINENT DORIAS PRIDE, 7-20-52. Vacc. A daughter of Foremost Acme 25th, out of a Royal Superb daughter.

COLLINWOOD MARVEL CRYSTAL, 4-29-49. Vacc. Also consigned by Pre-Eminent. Crystal is a granddaughter of McDonald's Foremost Prediction, AR.

"TOO LATE TO CLASSIFY" ARE CONSIGNMENTS PROMISED FROM HARDMAN FARMS, TEXAS, AND A FEW OTHERS; HERMAN SAMUELS, breeder of Excellenta in Penn.

ALL IN ALL one may say without too much fear of successful contradiction, that this is **THE MOST SUPERB** lot of cattle ever offered to Guernsey Breeders in the southwest.

For catalogs, hotel reservations or information concerning this sale, address

Mort Woods, Primrose Farm, Ardmore, Oklahoma — Guernsey Breeder Since 1917

"on the Sunny Side of the Arbuckles"

Selling In SUNNY SIDE OF THE ARBUCKLES SALE,

APRIL 22, Primrose Farm, Ardmore, Okla.

A Bred FORWARD Daughter and A TYPY Open Heifer

SECO FORWARD'S ANNABELLE, Vacc.
Born March 1, 1953
Due October 3, 1955, to Seco Forward's Royalist, full brother to Seco Forward's Posey, 14203—738—Sr3 in 345 days.
Sire: **FAIRLAWN ACTOR'S FORWARD, AR**

Her Dam

SECO H. I. ANNETTE
9817—434—Jr2—305C
14098—701—Sr3—365
Next Dam: **FERN-WOOD ANITA**
14010—591—8yrs—365

SECO FANCY, Vacc.
Born November 7, 1953
Selling open.
A double granddaughter of Gayhead's Imperial.
Sire: **SECO IMPERIAL DON.** Out of Valleyland Snowdrop, VG '54, 13892—645—6yrs—HIR—365C—2x, New Mexico State Champion.

Her Dam

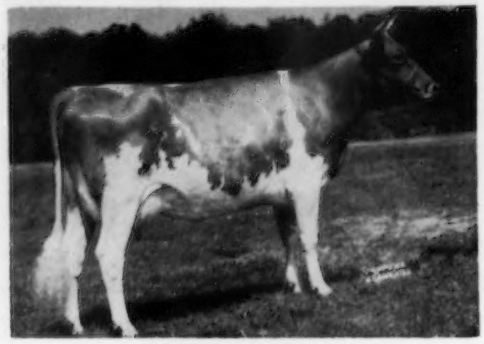

SECO G. I. FLUTE
13902—647—Sr3—365C
Next Dam: **SECO L. H. FLORA**
10666—501—Sr2—365, 11232—488—Sr3—365C

Check Them In Your Catalog As A Pair To Take Home

SECO FARMS — Arcadia, Missouri

Federal Accredited 540906 . . . Vaccinated — Negative

GUY E. KENNEDY, Manager

"on the Sunny Side of the Arbuckles"

Glengeran Consigns Two Full Sisters To

"SUNNY SIDE OF THE ARBUCKLES" SALE, APRIL 22, 1955

THEIR SIRE

HOMINY HILL STATESMAN, AR

Half-brother to HOMINY HILL MOONLIGHT E 6 times, $9,600. 14257—809—6yrs—365C. By Fairlawn Peerless Dictator, AR, out of Meadow-Gold Starlight, VG '48, 12916—760—6yrs—365.

DAUGHTERS OF STATESMAN

Statesman's Bonny, 12413—664—Jr2—365C
Statesman's Ribbon, 12422—611—Jr2—365C
Glengeran Statesman Celia, 12038—601—Sr2—365C—2x
Glengeran S. Carrie, 10846—522—Jr2—305C—2x
Glengeran S. Belinda, 8937—447—Sr2—305C—2x

GLENGERAN S. BARBARA
Born January 20, 1952
9646—447—Jr2—305C—2x (pending). Due May 8, 1955, to Fairlawn Actor's Daylo, a son of Fairlawn Peerless Actor, AR.
Dam: **Glengeran Leader's Beulah,** 7946—364—Jr2—305C—2x. Will be retested next time. By Fairlawn Actor's Leader, AR, out of Glengeran Beulah, 10841—518—Sr4—365C—2x.

GLENGERAN STATESMAN'S BLOSSOM
Born August 22, 1951
8196—374—Jr2—305C—2x
Fresh February 2, 1955, on retest, selling open.
Dam. **Glengeran Leader's Blondie.** Will be tested next time. Maternal sister, Glengeran Brenda, 13800—625—Sr4—305C—2x. Full sister-in-blood to Leader's Beulah by Fairlawn Actor's Leader, AR, out of Glengeran Blondie, 11722—525—Sr4—305C—2x.

THESE 2 FULL SISTERS-IN-BLOOD SHOULD BE AN ASSET IN ANY HERD

GLENGERAN GUERNSEYS

NICHOLAS HARKER
Herdsman

CHARLES A. GERAN
Manager

Write: MRS. E. H. GERAN, Owner
MATAWAN, NEW JERSEY

Home of . . .
High Test and Production

VISIT → FLYING HORSE FARM
South Hamilton, Mass.

CONSIGNS — **AN OUTSTANDING JUNIOR YEARLING SHOW HEIFER BY MELODY MASTER TO TEXAS STATE SALE, APRIL 20, BLUFF VIEW FARM, DALLAS, TEXAS.**

FLYING HORSE HARMONY BUTTERCUP — Born July 1, 1953
1st Heifer Calf, E.S.E., 1954.
Member of All-American Honorable Mention Junior Get of Sire.

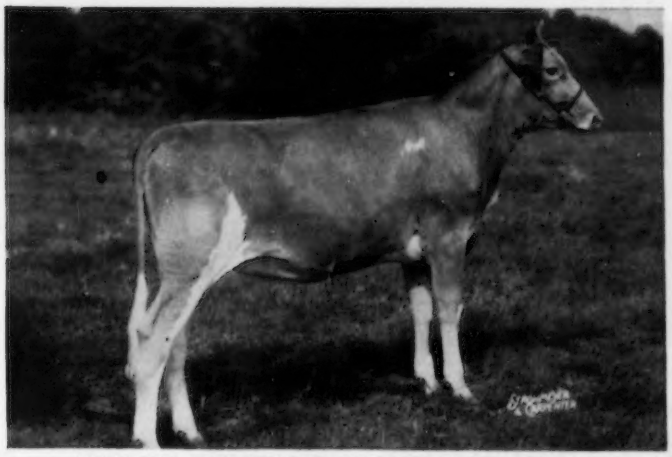

← HERSELF

Bred to **FLYING HORSE GENERAL'S ROYAL** that combines PRIMROSE—ROSE FLUTE families, (Flying Horse Colonel's Promise—Flying Horse Royal Rose) below.

Sire: **FLYING HORSE MELODY MASTER**
All-American Aged Bull, 1954, Sr. & Gr. Ch., N.G.S. and I.D.S., 1953.

Dam: **FLYING HORSE COLONEL BUTTERCUP**
11068—603—Jr3—365
By Chedco Colonel, AR, out of Bethany Butterfat's Buttercup, E '48, $3,000, 1946. 10383—514—Jr2—365, 12459—609—Sr4—365C, 15201—716—10yrs—365.

ALSO TO THE SUNNY SIDE OF THE ARBUCKLES SALE, APRIL 22, AT PRIMROSE FARM, ARDMORE, OKLAHOMA

"on the Sunny Side of the Arbuckles"

A BRED TWO-YEAR-OLD By ROYAL PHILOSOPHER out of the ROSE family
FLYING HORSE PHIL'S ROSELL — Born March 16, 1953
Full sister to Flying Horse Phil's Rosie, 13282—656—Sr2—365, bred October 15, 1954, to Flying Horse General's Royal.

Sire: **ARGILLA ROYAL PHILOSOPHER, AR**
15 PR sons, 24 AR daughters, 1 over 900, 3 over 800, 6 over 700, 15 over 600, 17 over 500 lbs. fat.
A son of Argilla Fair Palotterie, VG '47 '48, 15900—810—CC, 15907—823—A. 3 AR sons, 3 AR daughters.

Dam: **FLYING HORSE MASTER'S ROSE**
11058—612—Jr2—365C, 12302—675—Sr3—305C
12913—731—5yrs—365C, 15425—778—7yrs—305C
Maternal sister to Flying Horse Rose, dam of Royal Rose. 3 AR daughters, Flying Horse Fair Rose, 13886—771—Jr4—365C.

THEIR SERVICE SIRE

FLYING HORSE GENERAL'S ROYAL
Sire: **Flying Horse Colonel's Promise, AR**
29 AR daughters, 1 over 900, 5 over 800, 10 over 700, 16 over 600 lbs. fat. 4 AR sons.

THEIR SERVICE SIRE'S DAM

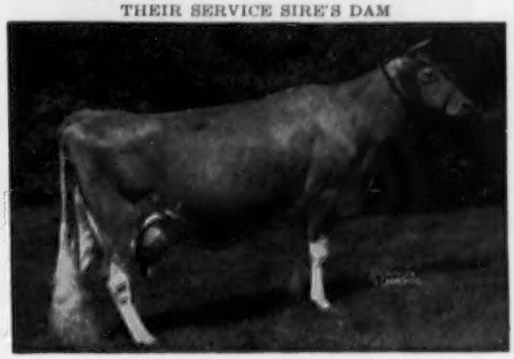

FLYING HORSE ROYAL ROSE
15059—853—Jr2—365C, *22558—*1154—5yrs—365C. Both National Records when made. Only cow of the breed to make National Record as 2-year-old and repeat as a mature cow.

BUTTERCUP AND ROSELL REPRESENT A COMBINATION OF THE BEST BLOODLINES IN OUR HERD

T. B. Accredited — VISITORS ALWAYS WELCOME — Mass. Abortion Free No. 60

FLYING HORSE FARM
South Hamilton, Massachusetts

Please address correspondence to. . . COREY C. GAREY, Manager — GRAHAM FOSTER, Herdsman

OUR TOP QUALITY CONSIGNMENTS TO THE SOUTHWEST SALES

★ ARKANSAS STATE SALE, APRIL 18, Little Rock, Arkansas

A Philosopher Son and Granddaughter of Langwater Valencian

GREAT ELM PHIL'S BLAZE
Born June 13, 1954
Maternal sister, Great Elm C. Blossom, 13948—714——Sr3—365, 14592—759—5yrs—365C.
Sire: **GREAT ELM ROYAL PHILOSOPHER, AR**
31 Daus. 41 Rec. Av. 10416—481
31 Dams 89 Rec. Av. 9640—465
All 305 M. E. 2x +776 +16
Dam: **GREAT ELM BLOSSOM**
10455—558—Jr3—365C

His Full Sister

GREAT ELM PHIL'S BLOSSOM
12499—658—Sr2—365C

GREAT ELM L. A. DOLL, Vacc.
Born July 14, 1952
Due July 10, 1955 to Great Elm Royal Philosopher.
Sire: **LANGWATER ARCHIE.** His first daughters on test. A son of Langwater Valencian, AR.
Dam: **GREAT ELM ROYAL'S DOLL.** Out of Great Elm His Doll. 10624—550—Jr2—365

Her Granddam

GREAT ELM PRISSY
12112—666—E, 16497—810—A

★ TEXAS STATE SALE, APRIL 20, Bluff View Farm, Dallas, Texas

A Grandson of Valencianjand A Philosopher Daughter

GREAT ELM L. A. GRANDEE
Born May 5, 1954
Sire: **LANGWATER ARCHIE.** Paternal brother to Langwater Admiration, E 4 times, $13,000, 1954, 15868—728—5yrs—365.
Dam: **GREAT ELM PHIL'S GENEVIEVE**
12887—577—Jr2—365C

GREAT ELM PHIL'S ROSETTE, Vacc.
Born January 30, 1953
Due June 27, 1955 to McDonald Farms Odessa's Titan, All-American Jr. Yr. Bull, 1954.
Sire: **GREAT ELM ROYAL PHILOSOPHER, AR.**
Dam: **GREAT ELM C. H. ROSETTE**
11599—600—Sr2—365C, 12240—608—Sr3—305C

His Dam's Full Sister

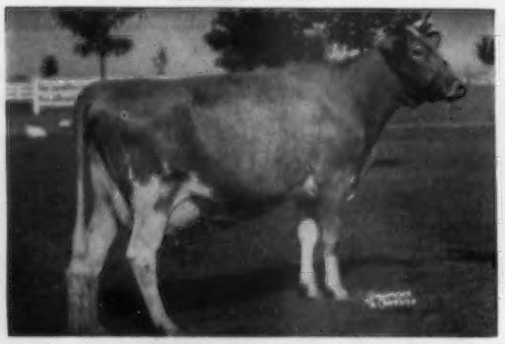

GREAT ELM PHIL'S GENEVA
*17060—783—Jr2—365C

Her Sire

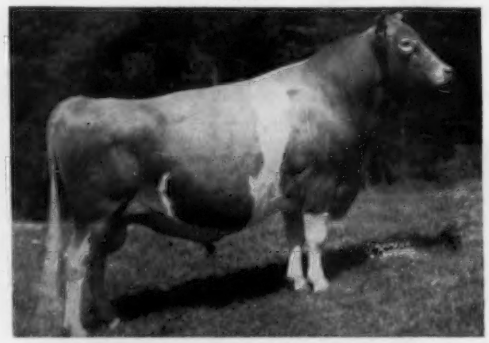

GREAT ELM ROYAL PHILOSOPHER, AR
Sire: **ARGILLA ROYAL PHILOSOPHER, AR**
Dam: **GREAT ELM C. DONNA LOU,** 14387—694—Jr2—365

★ SUNNY SIDE OF THE ARBUCKLES SALE, APRIL 22, Ardmore, Oklahoma

SONESTA HORNET MILLIE
Born January 25, 1953
Due October 11, 1955 to Great Elm L. A. Payo. By Langwater Archie, out of Great Elm Phil's Bo Peep, 13719—586—Jr2—365

Sire: **Fairlawn Actress' Hornet, AR.** By Green Meadow Hornet, AR, out of Bright Lad's Actress, E'47 at 13yrs, *19146—980—Jr4—365.

Dam: **Glenburnie Performer's Melba,** 9557—497—Sr2—365C. By Fairlawn Memoir's Performer, AR, out of Pine Manor Cleopatra, 11104—613—Sr2C, 12312—646—Sr4.

YOU CAN GO ALL THE WAY ON ANY OF THESE CONSIGNMENTS
"QUALITY DOES NOT COST . . . IT PAYS"

T. B. Accredited
N. H. Bang's Accredited 275
A. J. YOUNG, President

GREAT ELM FARM, Inc.

R. F. D. No. 3, Dover, New Hampshire

In Strafford County

Kitchener Farm

"on the Sunny Side of the Arbuckles"

A REAL TYPY SHOW PROSPECT SELLING IN THE SUNNY SIDE OF THE ARBUCKLES, APRIL 22 AT PRIMROSE FARM, ARDMORE, OKLAHOMA

KITCHENER B. ANNABELLE
Born January 26, 1954

Her Granddam

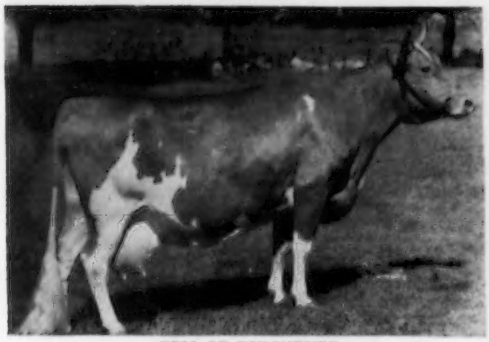

GEM OF KITCHENER
12226—683—FF, 13931—770—D, 14683—801—A, 17634—997—7yrs—365C, 17785—1035—AA.

4 AR Paternal Sisters Av. 10499—562
Kitchener B. Mamie, 10910—677—Sr2—365
Kitchener B. Elaine, 10070—555—Jr2—365
Lauxmont Levity Piquante, 11878—554—Jr3—365C
Kitchener B. Mayflower, 9140—462—Jr2—HIR—730

Sire: **KITCHENER FASHION'S BRILLIANT**
By McDonald Farms Fashion Plate, AR. He by Foremost Prediction, AR, out of Dorothea of Olentangy, E '47 '48, 10348—585—DD.

Dam: **ALMONAN'S GOLDEN ANNABELL OF E.**
11565—520—Sr2—365
By Argilla Golden Ranger, AR
Dam of Kitchener L. Anna
11167—528—Jr2 (pending)

BUY ANNABELLE
FOR YOUR SHOW STRING

VISITORS WELCOME

T. B. Accredited 243954
R. B. HAYDEN, Owner

Kitchener Farm
BILLERICA, MASSACHUSETTS

Bang's Free 86
A. C. BARNARD, Manager

12th Annual Promotional
TEXAS SALE

35 HEAD REGISTERED GUERNSEYS – ALL T. B. AND BANG'S FREE AND CONSIGNED BY LEADING BREEDERS IN THE EAST, MIDDLEWEST AND SOUTHWEST.

To Be Held At J. T. LIVELY & SONS

BLUFF VIEW FARM — DALLAS, TEXAS

Wednesday, April 20, 1955

For catalogs write —
FRED BARGE, Sec. — P. O. Box 814 — Austin, Texas

Sale managed by
Texas Guernsey Breeders Association

Consigned to TEXAS STATE SALE, APRIL 20, BLUFF VIEW FARM, DALLAS, TEXAS

An Excellent Sire Prospect, Dam and Granddam Both Excellent, and 3 Bred Heifers

FRANCHESTER S. CHIEF /

Born September 24, 1954

Sire: **FRANCHESTER P. SUPREME**
By Gayoso Levity Peer, AR, out of Fairlawn K. Gay Levity, E '50, 17244—845—7yrs.

Chief's Dam

FRANCHESTER FREE CATHERINE, E '52
13585—662—Jr3—365C
Sire: **Langwater Freeman, AR**
Dam: **Marimack's Princess May**, VG '47
19212—756—6yrs—365

FRANCHESTER KING'S PETUNIA /

Born January 1, 1953

Due May 12, 1955 to Franchester Free King, 5 daughters on test, by Freeman, out of Gay Levity.

Sire: **FRANCHESTER KELLA'S KING**
By McDonald Farms Steadfast, AR, out of McDonald Farms King's Kella (below).

Petunia's Dam

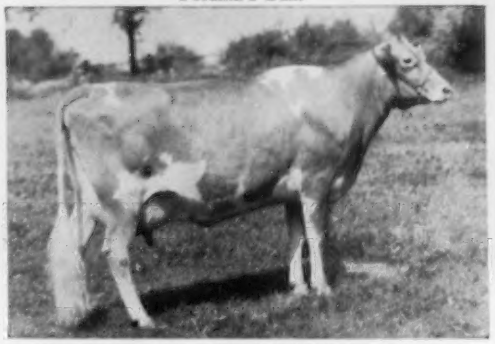

FRANCHESTER HANDY PATIENCE, VG '51
14711—719—Sr3—365C
Sire: **Langwater Henchman, AR**
Dam: **Franchester Noble Patience**, VG '47
12558—558—Jr2—365C

FRANCHESTER MELO LADYBIRD /

Born March 27, 1953

Due September 1, 1955 to Coldspring's B. V. Model. By Beauty's Valor, out of Noble's Beauty.

Sire: **FAIRLAWN K. MELBA**
Dam: **FRANCHESTER FREE LADYBIRD**
12718—554—Jr2—365C—971 T. M.

Ladybird's Granddam

FAIRLAWN ACTOR'S MELBETTE
E '47 '48 '49 '50 '51
12347—666—Sr4—365C

FRANCHESTER K. H. IONA /

Born November 19, 1952

Due April 29, 1955 to Franchester Hornet's Marvel. By Franchester K. F. Hornet, out of Franchester Free Milbette.

Sire: **FRANCHESTER KELLA'S HENCHMAN**
Dam: **FRANCHESTER FREE IONA**, VG '52. Out of Ione Cain of Elgercon, VG '47, 16389—763—AA.

Iona's Granddam

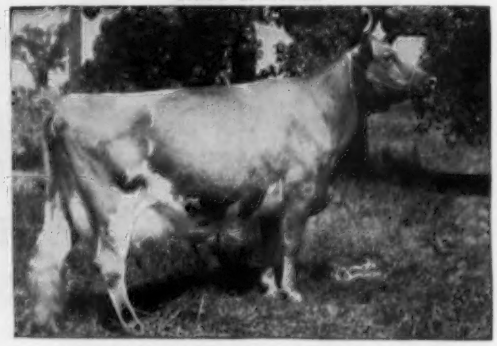

McDONALD FARMS KING'S KELLA, E '51 '52
13991—718—Jr2—365C
18270—919—6yrs—365

These Consignments Are Fine Individuals and Have Solid Pedigrees With Type and Production

FRANCHESTER FARMS

LYNDHURST, OHIO and WEST SALEM, OHIO

CHARLES B. BOLTON, Owner — Accredited for Bang's and T. B. — E. A. BURGE, Asst. Manager
C. R. HUSTON, Manager — C. E. EBY, Herdsman

Consigned To ARKANSAS and TEXAS STATE SALES

ARKANSAS — April 18, Fairgrounds, Little Rock

AN EXCEPTIONALLY GOOD SHOW PROSPECT

KITCHENER P. WILLOW — Vacc.
Born November 1, 1953

Her Sire's Half-Sisters and Brother

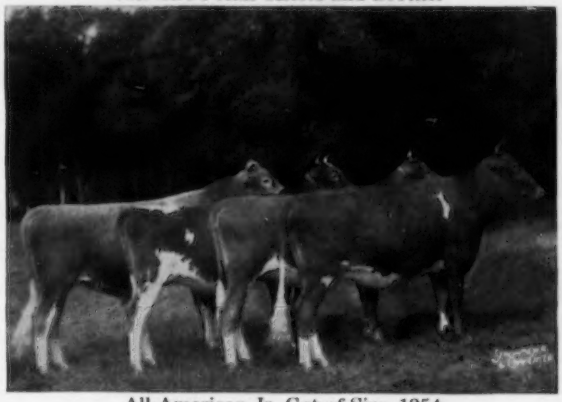

All-American Jr. Get of Sire, 1954
1st, N. G. S., International, N. Y.
By McDonald Farms S. Leader, AR

Sire: **McDONALD FARMS LEADER'S PILOT**
Sold at Sugar Bottom Dispersal, $1,100. By McDonald Farms S. Leader, AR, out of McDonald Farms Lenora, VG '54, 12122—640—Jr2—365C, 13238—708—5yrs—365C.

Dam: **KITCHENER B. MAMIE**
10910—677—Sr2—365
By Kitchener Fashion's Brilliant, out of Kitchener Fashion's Matilda, 10187—615—Jr2—365C.

DON'T MISS THIS BEAUTIFUL HEIFER

TEXAS — April 20, Bluff View Farm, Dallas, Texas

A Fine, Straight, Deep-Bodied, Typy Sr. Calf

KITCHENER GENERAL'S LUTE — Vacc.
Born July 19, 1954

Dam: **PINE HILL SUPERB GINGER**
By Argilla Superb, AR, sold, $2,500 to Maine A. B. C. 9 AR daughters, 4/700, 6/600, 8/500 lbs. fat. Out of Pine Hill's Lute, 13275—601—Jr3C, 14268—648—5yrsC.

Her Sire

FLYING HORSE DOROTHY'S GENERAL
Sold, $2,200, Maine A. B. C.
By Flying Horse Colonel's Promise, AR.

Her Granddam

FLYING HORSE COLONEL'S DOROTHY
Excellent '49 '50 '51 '52. 12622—664—Jr2—365C, 16389—831—6yrs—365C, 18552—989—7yrs—365. 4 times Gr. Ch., Topsfield; 1st 3 Yrs. & Res. Sr. & Gr. Ch., N. G. S., 1948.

BUY THIS NICE HEIFER FOR YOUR HERD

VISITORS WELCOME

T. B. Accredited 243954 — Bang's Free 86

Kitchener Farm

R. B. HAYDEN, Owner — BILLERICA, MASSACHUSETTS — A. C. BARNARD, Manager

Tarbell Guernsey Farms

FOUNDED 1816

Three Class Leading Records On Two-Times Milking

TARBELL REGAL WENONAH

18464—936—5yrs—2x (pending)
Previous Records, 9765—469—Jr2—305C—2x, 13301—584—Sr3—305C—2x

TARBELL KEL WINSOME

16338—808—Sr4—305C—2x (pending)
2nd in milk, 2nd in fat (pending)
Previous Record, 12960—676—Jr2C—2x, CLASS LEADER 7th FAT

TARBELL ROYALIST GLENCANNON

14859—769—Jr3—305C—2x (pending)
4th in milk, 2nd in fat (pending)
Previous Record, 11237—568—Jr2—305C—2x

TARBELL REGAL WENONAH and TARBELL KEL WINSOME are from the SAME COW FAMILY, and both carry a liberal infusion of our great LENDA FAMILY.

FOR SALE: KEL WINSOME'S SON. AN OUTSTANDING HERD SIRE PROSPECT READY FOR LIGHT SERVICE. REASONABLY PRICED. PEDIGREE AND FULL INFORMATION SENT PROMPTLY ON REQUEST.

Federal Accredited — VISITORS ALWAYS WELCOME — N. Y. State Negative Approved

TARBELL GUERNSEY FARMS
28 miles southeast of Cortland, N. Y., on Route 41

Chenango County
SMITHVILLE FLATS, N. Y.

His Dam

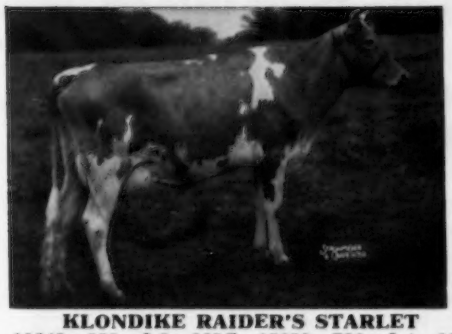

KLONDIKE RAIDER'S STARLET
10648—552—Jr2—365C, 15250—786—Jr4—365
Very Good '52 '54

A LEADER SON SELLS !!

GREEN HILLS DAIRY FARM
BUYS THEIR TWELFTH CLEAR SPRINGS SIRE

We congratulate Mr. L. Bowman and Dan Barrier, operators of Green Hills Dairy Farm (Estate of George L. Barrier), Mt. Pleasant, N. C., on their purchase of Clear Springs Leader's Raider. We feel that confidence such as theirs must be deserved. Our sires must make good.

Green Hills has one of the largest registered Guernsey herds in this section retailing GOLDEN GUERNSEY milk. They depend on their farm and herd for their entire income, and their cows must produce. They have always stressed type and production, and apparently after buying 12 Clear Springs-bred bulls they are confident that Clear Springs sires give this essential quality of type and production.

Leader's Raider is by Coldspring's Noble's Leader, AR, and out of Klondike Raider's Starlet (see above). She by Klondike Holliraider and out of McDonald Farms High Star, 10731—576—6yrs—365C. She by Foremost Prediction, AR and out of Rockingham Ultra Star, 10538—533—F, 4 AR daughters, 3 AR sons. A fine dairy calf with great production inheritance and type.

CONGRATULATIONS ! !

We also wish to congratulate R. D. Goodman & Sons, Woodside Farm, Concord, N. C., on the purchase of their sixth Clear Springs-bred sire, Clear Springs Performer Leader. The Goodmans also depend on their farm and herd for their entire income, and their cows must produce. Type and production is also a must with them. This bull is by Clear Springs Peer's Performer, Jr. Herd Sire. He by Fairlawn Performer's Peer, AR and out of Two Brooks King's Frolic, 14337—712—Sr4—365C, 13632—699—5yrs in 324 days, Excellent '52 '53 '54. She by Fairlawn Dairymaid's King, AR, and out of Two Brooks Playful, 17409—903—6yrs—365, Excellent '50 '52 '53. Performer Leader is out of Clear Springs Leader's Goldie, 10732—573—Jr2 in 283 days. Very Good '54. She by Coldspring's Noble's Leader, AR, and out of Verne Dale Majesty's Goldie, AR. Another good dairy calf with much type and production.

CONGRATULATIONS ! !

We also wish to congratulate Mr. A. P. Snyder, Wyolina Farm, Charlotte, N. C., on his recent purchase of Bull Calf Tattoo No. 1934. This calf is by Clear Springs Peer's Performer, Jr. Herd Sire (see above). He is out of Clear Springs Leader's Mary, 12745—679—Jr2—365C, Very Good '54. She by Coldspring's Noble's Leader, AR, and out of Clear Springs' Select Mary, 14800—849—Sr3—365C, D '52. She by Clear Springs' Majesty Select and out of Foxdeans Mary. Mr. Snyder is an accountant for the Pure Oil Company and milks his own cows before and after his job. He gives his cows unusual care and attention, and is a real breeder. This calf carries nearly as much high production as it is possible for us to breed.

We appreciate very much the confidence the above men have placed in our bulls. All of these men are milking their cows for a living. To us this is the highest degree of confidence that anyone could place in us.

New customers are fine—we all like to get them, but after all, it's the regular customer, the "Old-Timer," who forms the backbone of any business. Our best wishes to them and again many thanks.

TO WARD SNARR'S HEIFER SALE, FAIRGROUNDS, SHELBY, N. C.

FRIDAY, APRIL 29, 1955

A GOOD FALL FRESHENING HEIFER AND AN OUTSTANDING OPEN HEIFER

1. **CLEAR SPRINGS VALOR'S ANNE,** born June 18, 1953. Anne is by Clear Springs Majesty's Valor. He by Riegeldale Emory's Majesty, AR and out of Klondike Hollikim, 11414—516—FF, 14980—713—BB, 16583—835—7yrs. She by Klondike Hollimost, AR, and out of Lady Kim of Klondike, AR.

   Valor's Anne is out of Clear Springs' Bunnie's Anne, 12308—700—Sr3—365, Very Good '52 '54. She by Graceland Bunnie's Maxim and out of Graceland La Noce Baby, AR

   Valor's Anne is due August 21, 1955 to the service of Clear Springs Majesty's Rolic, Jr. Herd Sire. He by Riegeldale Emory's Majesty, AR and out of Two Brooks King's Frolic (see above). A good bred heifer due at the beginning of your base making period.

2. **CLEAR SPRINGS BARON'S FANCY,** born January 3, 1954. Fancy is by Clear Springs Majesty's Baron. He by Riegeldale Emory's Majesty, AR and out of Clear Springs' Princess Rose, 14476—756—5yrs—365, 16596—828—7yrs—365, 15461—832—8yrs—365C, 16211—808—9yrs—365C, Very Good '48. She by Quail Roost Maxim's Prince, AR, and out of Quail Roost Maxim's Primrose, AR. Fancy is out of Clear Springs Promise's Fancy, 9552—530—Jr2—365C, Desirable '54. She by Arlo Colonel's Promise and out of Arlo Heritor's Dorthy, 10015—584—Sr3—365. An outstanding heifer, well-bred and right for the show ring.

N. C. Bang's Herd No. 100 . . . T. B. Accredited No. 551444

A. L. BROWN, Owner
G. H. CARTNER, Manager
ALFRED M. BROWN, Assistant Manager

CLEAR SPRINGS FARM
Concord, North Carolina **U. S. Highway 29**
V. A. CUMBO, Herdsman

LOOKOUT VALLEY FARM DISPERSAL — APRIL 26, 1955

LAKE GENEVA, WISCONSIN **Phone: Lake Geneva 3111**

A PROVED BULL — 7 years old on sale day

STERLINGOLD MARAUDER

BACKED BY PRODUCTION

Dam—3 Class Leader Records
Maternal Sister—Class Leader Record
Paternal Sister—Class Leader Record
Maternal Granddam—World's Record When Made And A Class Leader
Daughters—First Four Average 11532—607—2yrs, Increased
Production 1826m—120f Over Dams At Same Age, Actual

BACKED BY TYPE

On The Dam's Side—Two Excellent—One Very Good
On The Sire's Side—One Excellent—One Very Good
Daughters—Two Very Good—Two Desirable
Two Sons Were Junior Champions—One Wisconsin, 1951
One Walworth County, 1954

His Paternal Sister

STERLINGOLD MARTHA
14249—830—Jr4—365, 18766—1165—5yrs—365
Very Good '52 '53

His 3/4 Sister

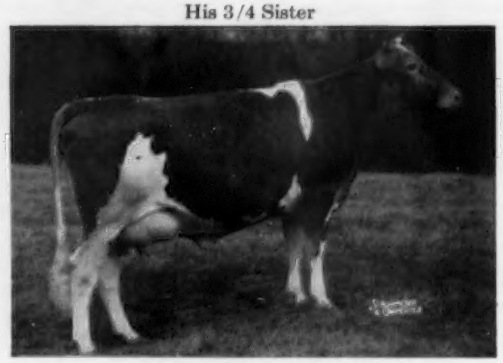

STERLINGOLD MANDY
16179—807—Jr2—365, 17910—848—6yrs—365C
Very Good '53

His Daughter

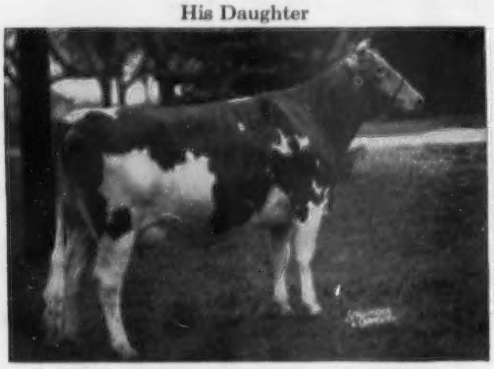

LOOKOUT VALLEY M. VALERIE
12438—656—Sr2—365C. Very Good '53

His Daughter

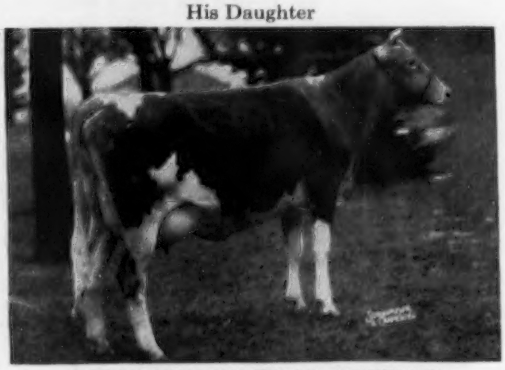

LOOKOUT VALLEY M. QUEENLY
11664—657—Jr2—365C. Very Good '53

30 DAUGHTERS IN SALE — 4 SONS IN SALE — MORE TO ARRIVE

MARAUDER WORKS PERFECT ARTIFICIALLY

We Have Used Him Both Ways In Our Herd

WILLIAM Y. GILMORE, JR.
Owner

DANIEL WESTBERG
Herdsman

GERALD M. JENKINS
Manager

LOOKOUT VALLEY FARM DISPERSAL — APRIL 26, 1955

LAKE GENEVA, WISCONSIN **At The Farm**

90 Head — 37 Cows, 14 Bred Heifers, 34 Open Heifers, 5 Bulls

THREE EXCELLENT COWS INCLUDE

Bred To Marauder

GLACIAL MEADS LEVITY BEAUTY

E '50 '52 '53 '54

12573—529—Sr2—365C—3x

13510—549—Sr3—365—3x

12982—558—6yrs—365C—2x

2 daughters sell by Marauder, both bred to FAIR-LAWN PRINCE'S ACTOR.

Bred To Hero

LILY LANE KING'S LAD'S VENTRY

E '48 '50 '52

10198—545—Jr2—365—2x

10266—559—Jr3—305C—2x

13058—651—6yrs—365C—3x

2 daughters in sale by Curtiss Candy Levity Hero, one bred to Actor. Her daughter, Levity Verity, 2nd Heifer Calf, N. G. S., 1954.

Bred To Actor

BARON'S HERITAGE HEIRESS

E '50 '52 '53

11784—627—Sr2—365—3x

15033—770—Sr4—365C—3x

15254—802—5yrs—365C—3x

Daughter by Marauder in sale.

A Proved Combination In The Calves They Are Carrying

Lookout Valley Farm is only 32 miles from Waukesha. It is convenient to stay at the Hotel Avalon, Waukesha, or at Lake Geneva, and attend both the Midwest Sale on April 25, and the Lookout Valley Dispersal, April 26.

For Hotel Reservations Write:
Gerald M. Jenkins
At The Farm

For Catalogs Write:
Delbert H. Kingston & Associates
Cary, Illinois, Phone Mercury 9-5531

6th SIRE SALE — APRIL 27

12:30 P. M. — EASTERN STATES EXPOSITION GROUNDS, SPRINGFIELD, MASSACHUSETTS

In Conjunction With **34th NEW ENGLAND GUERNSEY SALE** →

SELLING 24 BULLS ! ! **THE SIRE PARADE STARTS AT 11 A. M. BEFORE THE SALE**

GREATEST ARRAY OF TOP SIRE PROSPECTS EVER GATHERED . . . MOSTLY OF SERVICE AGE, CAREFULLY SELECTED FOR DEPTHS OF BREEDING, TYPE, EXTREME PRODUCTION INHERITANCE

Himself from HOMINY HILL, Colts Neck, N.J.

HOMINY HILL LANCER
Born August 6, 1954. Son of Hominy Hill Rose King and Hominy Hill Lucy, 12019—730—Jr2C; next dam, 15492—919—Sr4. 7 nearest dams average 14086—720.

Himself from COLDSPRINGS, Sugarloaf, Pa.

COLDSPRING'S L. R. LADDIE
Born June 7, 1954. Son of McDonald Farms Le Reliance and "B. R. Inez", own sister to "B. R. Iris," 19488—1019—Sr3C; next dam, 18738—869—Sr4C.

Her son from LAKE LOUISE, Dallas, Pa.

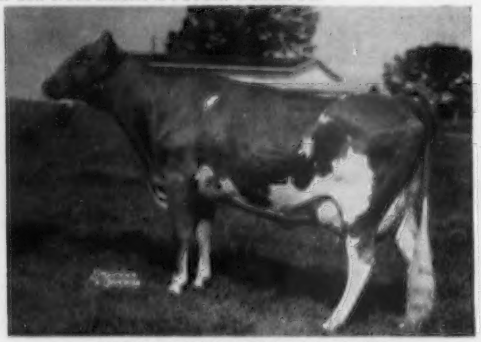

LAKE LOUISE SUPERB'S PATTI
13242—631—Jr2; on retest making over 800 fat. Selling her son by Lake Louise Coronation King. "Patti's" dam, 18631—939—6yrsC; next dam, 15624—851—7yrsC.

Her son from MULHOCAWAY, Clinton, N. J.

MULHOCAWAY PRISM G.
14679—799—10yrs—365—2x. She has 7 records av. over 600 lbs. fat, 305C—2x. Selling her son by "Beauty Butterfat" . . . see page 523, March 1 Journal.

Himself from STEPPIN STONES, Washington Depot, Conn.

STEPPING STONES PEARL'S SONNY
Born May 31, 1954. Son of Sterlingold Regal (Sterlingold Valorie, 19888—1007—8yrs) and a daughter of Sterlingold Gay Knight heading for 800 fat on retest.

Her family from DOUGLASTON MANOR, Pulaski, N. Y.

GREEN MEADOW FLORINDA
11402—650—Jr2. Fountainhead of Mr. Galusha's great Florinda Family, progenitor of Douglaston's yearling bull in sale by "King's Challenger". His 14 nearest dams average 14258—726.

See March 15 issue, page 700, for bull list.

For catalogs write — DUNN, HARWOOD & CRABTREE, CORDAVILLE, MASS., Sales Managers.
Schoharie, New York and Holliston, Mass.

34th GUERNSEY SALE

WEDNESDAY, APRIL 27, 1955

EASTERN STATES EXPOSITION GROUNDS, SPRINGFIELD, MASSACHUSETTS

NEW ENGLAND and SIRE SALE — APRIL 27

LIMITED TO 40 FEMALES

FOUNDATION COWS & BRED HEIFERS — JUST FRESH OR DUE SOON — SELECTED FROM THE FINEST HERDS ALL OVER NEW ENGLAND AND THE EAST — LOTS OF MILK — BIG RECORDS

From **NEW JERSEY** MULHOCAWAY FARM is sending the most beautiful Butterfat bred heifer that ever left that great Butterfat nursery and IDEAL GUERNSEY FARMS are in with a top bull and bred heifers better than their sensations of last year, and from the same state Franklin Lake Dairy Farm is sending more Butterfats and from **CONNECTICUT** Miss Joan Hughes is bringing her 4-H winning heifer from Southwick and it can win again this year. Another top-bred heifer comes from Highfield in Sharon, also a fine young bull, and Shad Blow, Stepping Stones, Fran-Lorn have let us pick outstanding females. **MAINE** comes in very strong with Elmcrest, Brigeen and Tamworth sending the kind that always please buyers, and from across in **VERMONT** a top bull from Vallemar, females too. Beaver Brook Farm sends three very right cows and a bull of popular breeding that was Gr. Champion at the Parish Show and 7 dams average 800 lbs. fat. Another nice Dreamwold-bred heifer is coming from Howard Varney who will have a Saddleback heifer too. From **MASSACHUSETTS** three of the highest record cows we have ever had in a sale are coming from Sheldegren Farms, all with big records from over 13,000 lbs. milk to nearly 16.000 lbs. Another high one comes from Flying Horse and The Forges, Chedco, Charlescote, LushAcres, Elmhaven, Mainstone, Wethersfield and a nice fresh one from Mary Ehrhardt. An extra nice show bull from Kitchener and one to rival him from Willowby Farms, Yorktown Heights, **NEW YORK**, and we are just back from **NEW HAMPSHIRE**, Floyd Wilson's Craney View and Jim Walker's Knockfierna Farm chipped in some of their nicest females.

Her son from FAIRLAWN FARMS, Millis, Mass.

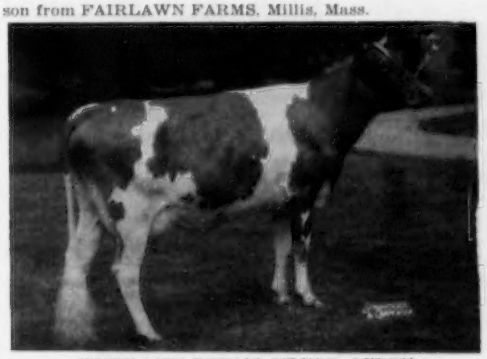

FAIRLAWN PEER'S SILVER QUEEN
14422—766—Jr4C; on retest at rate that could be 900 lbs. fat. Selling her 6 mos. old son by "Actress' Hornet", "Silver Queen's" dam: "Actor's Ermine", 15882—801—Sr3C; next dam; Fairlawn K. Glory, 17244—815—Jr4C.

Her son from McDONALD FARMS, Cortland, N. Y.

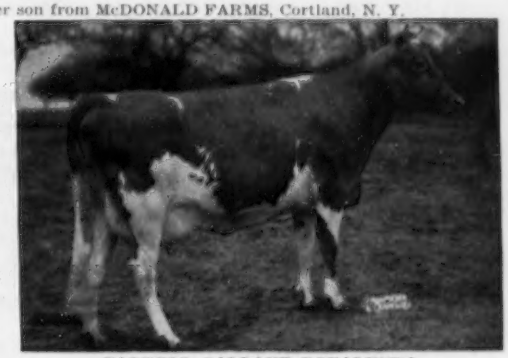

TARBELL GALLANT ROYALENDA
16431—809—Sr4—305C—3x; next dam, 15819—850—Sr3; next dam, 20508—1109—Jr4. Selling her 10 mos. old son by McDonald Farms Premier. All 7 dams average 15106—810.

Himself from LANGWATER FARM, North Easton, Mass.

LANGWATER ROYAL SUPREME
Born February 12, 1954. Son of Langwater Supreme and "Royal Lady", 16258—790—Sr3; next dam, "Royal May", 16090—788—5yrs; next, LaBelle of Langwater, 14400—672—AA. 15 dams average 15374—767.

Her son from BEAVER BROOK, Wilmington, Vt.

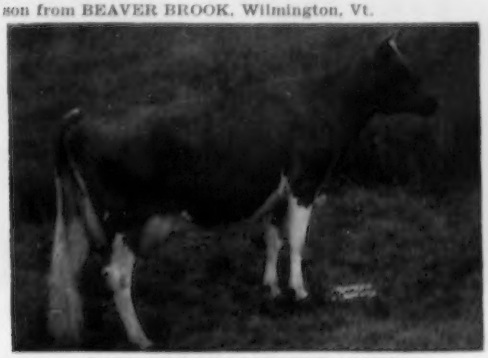

VALLEYBROOK CORONET ORCHID
14614—739—5yrs—305C—3x, Vt. Champion Record. Selling her yearling son by Hominy Hill Galahad, son of Bournedale Princess Coronet, 18859—1019—Jr4C, and Coronation Rose King on the top side. 7 nearest dams average 16232—800.

See March 15 issue, page 700, for bull list.

For catalogs write — DUNN, HARWOOD & CRABTREE, CORDAVILLE, MASS., Sales Managers.

Schoharie, New York and Holliston, Mass.

Edisto Farms

ANNOUNCE THE FIRST FALL PRODUCTION SALE
to be held at the Farm, September 7, 1955
Watch Your Journal for Further Announcements

To Further Tie In The CORONATION—GREEN MEADOW Blood In Our Breeding Program, We Selected As Our Junior Sire—

DUNWALKE R. DANDY

Born March 24, 1954

His 7 nearest dams average 14595 lbs. milk, 759 lbs. fat

HOMINY HILL REX
Sold for $7,500.
12 PR sons, 38 AR daus.
24 daughters show an increase over their dams of 1099 lbs. milk, 46 lbs. fat.
Sire of:
Dunwalke Desirer
*18194—*867—Jr2—365C
1st in milk, 10th in fat
Dunwalke Damsel
15640—860—Jr3—365C

FAIRLAWN PEERLESS DICTATOR
7 PR sons, 55 AR daus.
Sire of:
Hominy Hill Harp
15642—854—Jr4—365C
She dam of:
Hominy Hill Prince's Harp
16739—1017—Jr2—365C
The highest record Jr2-year-old any breed.

MEADOW-GOLD ROSABELL
11962—628—EEE—610
*14372—733—Jr4—305C—2x
10th in milk
1 AR son, 5 AR daus.

GREEN MEADOW PEERLESS
35 PR sons, 66 AR daus.
52 over 500 lbs. fat

DOROTHY'S MAXIM'S BUTTERCUP
12248—678—AA
12802—665—A

COWHAM'S CORONATION REX
17 AR daus., 12 over 500 lbs. fat

MEADOW-GOLD ROSE QUEEN
12455—546—EEE
12074—520—CCC

GREEN MEADOW HORNET
33 PR sons, 61 AR daus.
48 over 500 lbs. fat

FRANCHESTER SAFFRON
13987—795—A
1 AR son, 3 AR daus.

MANOR GLEN LEVITY
20638—*1142—5yrs—365C
Class Leader 9th place
Sold for $4,500 in 1954
Very Good '52 '53

FAIRLAWN H. EASTERN KING
Sold for $16,000 in 1953
55 progeny have sold for an average of $3,243
Sire of:
Fairlawn K. Happy Chic
17943—933—6yrs—365C
Classified Very Good 6 times

FAIRLAWN L. GLEAM
11329—560—F
10135—482—Jr4—305—610
9188—432—6yrs—HIR—604

CORONATION LEADER
12 PR sons, 49 AR daus.
25 over 500 lbs. fat.

FAIRLAWN PEERLESS EPPIE
14326—741—D
17137—863—7yrs—365C
4 AR daus.

His Dam

MANOR GLEN LEVITY
20638—*1142—5yrs—365C
Class Leader 9th place
Very Good '52 '53

His Dam's 3/4 Sister

FAIRLAWN K. GAY LEVITY
14978—730—Jr4—365C, 17244—845—7yrs—365
Excellent '50
Dam of Fairlawn Actor's Leader, herd sire at Woodacres.

If you are looking for a young herd sire rich in proved GREEN MEADOW—CORONATION blood, see us first.

VISITORS ALWAYS WELCOME

EDISTO FARMS **DENMARK, South Carolina**

J. B. GUESS, JR. — J. B. GUESS, III — T. CONNOR GUESS, Owners
JULIUS E. BELL — J. R. JOHNSON — DUNCAN SMOAK, Herdsmen
GEORGE W. FOWLER, Herd Manager T. B. and Bang's Accredited

Guernsey breeders throughout the Nation have been waiting for this announcement.

PACIFIC NORTHWEST GUERNSEY SALE
MAY 4, 1955

LONGVIEW FAIRGROUNDS, LONGVIEW, WASHINGTON

50 miles North of Portland, Oregon, on Hwy. 99

After wearing out a set of tires, the Committee selected 45 females from British Columbia, Washington, Oregon, and Idaho, consisting of 6 Mature Cows — 6 4-Year-Old Cows — 12 3-Year-Old Cows — 3 2-Year-Old Cows, Fresh — 14 Bred and Springing 2-Year-Olds — 2 Bred Senior Yearling Heifers — 2 Open Heifers.

It has often been said that some of the finest and most valuable Guernseys and Cow Families that have been developed in the breed originated in the West. This same blood, with its power and ability to transmit, is being offered the buyer again this year at the Pacific Northwest Guernsey Sale on May 4 at Longview, Washington. The cold-blooded committee made it a little rough on the breeder this year by insisting on, and accepting nothing but their top animals. However, they felt he would be well rewarded by the praise of the buyer as the offspring from his purchase began to appear and develop in his herd. It is very noticeable to see how many of the great herds and breeders in the Nation have added a powerful cow or two from the Pacific Northwest to strengthen his herd, and build new and better Cow Families. The breeders who have purchased from this consignment sale of great cattle in the past, we are sure, will be there again when the first animal is led into the ring. HOW ABOUT YOU? Remember — it took several trips for the committee to convince the consignor that only the tops attract the keen buyers of today.

Sale managed by **Washington Guernsey Cattle Club** and **Oregon Guernsey Breeders Association.**

Auctioneer: **R. E. (Bob) Stanley, Paramount, Calif.**

Pedigrees: **C. W. (Jack) Robinson, Western Guernsey Service, Clements, Calif.**

For Catalog write: **Kenneth C. Price, Price's Guernsey Dairy, Port Orchard, Washington, Sale Chairman.**

Also plan to attend the IDAHO INVITATIONAL GUERNSEY SALE

Boise, Idaho — April 30, 1955

GREEN MEADS FARM

PROUDLY PRESENTS

WESTERN GLOW BUTTERFAT TRAVLER

Ken Clarke traveled from coast to coast last fall, looking for the best young bull that we could purchase. We have found him — **WESTERN GLOW BUTTERFAT TRAVLER,** at Western Glow Farms, Inc., Bow, Washington, owned by the Friedrichs Brothers. Ken liked the family so well that we also purchased his dam, Western Glow Merry Duchess.

BUTTERFAT TRAVLER carries ten crosses to Langwater Traveler, by Langwater Holliston, out of Langwater Lustre, 17307—806—C, and three crosses to Hilltop Butterfat Count, that has seven Excellent daughters, two with National Records, and that is out of Hilltop Butterfat Maid, 11848—614—Sr2—305C—2x, former Class Leader, 12250—652—BBB, former Class Leader, 15963—830—A.

Travler's sire, FAME OF ALDARRA, owned by the North Western Co-Operative Breeders' Association, was first Junior Yearling at Western Washington and second Junior Yearling at Pacific International Livestock Exposition, 1951. His sire, Western Glow Royal Fame, has two Excellent daughters and a Class Leader to his credit, and is out of the Excellent cow, Wesclair Pansy's Flower with a former Class Leader Record of 15701—740—AAA. Princess Gloriana of Chicona, the dam of Fame of Aldarra, and granddam of Travler, is classified Excellent, and has three very good records.

Some of the good cows in Butterfat Travler's pedigree, beyond his three nearest dams that are all classified Excellent, are Western Glow Butterfat Maryann, 13825—763—AAA, former Class Leader, classified Excellent '48 '50, and sold for $14,600; Autocrat's Masher Maid, 11427—625—Sr2—305C—2x, 12198—664—DDD, former Class Leader; Senior and Grand Champion, P.I.E., 1934, dam of Western Glow Butterfat Miss, *16492—796—6yrs—305C—2x, 15964—790—7yrs—305C—2x, 15043—820—8yrs—365—2x, *21573 — *1095—13yrs—365—2x, National Record for both fat and milk, classified Excellent '52 '54. Also the good cows Langwater May Blossom, Langwater Country Blossom, Foremost Labelle, Pansy's Maryann, Imp. Butterfat Clara, Imp. Golden Maid of Hilltop and Western Glow Mayflower, with 12794—650—Sr2—305C—2x, a National Record when made, now 6th in fat, 10th in milk.

We are beginning to use him sparingly on the daughters of Langwater Vindicator and of Langwater Halley, that is out of the Excellent cow, Langwater Admiration, that sold for $13,000 in 1954.

Farm is located on Route 41 — 2½ miles south of Route 20. Take Route 20 west out of Pittsfield.

RICHMOND, MASSACHUSETTS

DARWIN S. MORSE, Owner — KENNETH G. CLARKE, Manager

GREEN MEADS FARM

WESTERN GLOW MERRY DUCHESS

EXCELLENT 1952, 1953, 1954
11256—565—Jr2—305C—2x
12833—623—Sr3—305C—2x
*15313—743—Sr4—365—2x

WESTERN GLOW MERRY DUCHESS, dam of Travler, Excellent '52 '53 and '54, with a Jr2 record of 11256—565—305C—610 T.M.; a Sr3 record of 12833—623—305C—610 T.M., and a Sr4 record just completed of 15313—743—365—2x, giving her 10th place for milk. Duchess is due again April 5, to the service of Western Glow Lou's Fame, that is out of Western Glow Butterfat Lou, Excellent '51 '54. 12431—624—Jr2—365C—2x, 15017—715—7yrs—365C—2x. Duchess is by Western Glow Marymost, that has two Excellent daughters, a daughter with a National Record and three Class Leader daughters. Her dam, Western Glow Butterfat Duchess, classified Excellent '47 '48 and has a record of 16293—671—305—610 T.M. at eleven years of age, and is the dam of two Excellent daughters and one Class Leader daughter. She is sired by Hilltop Butterfat Count, with seven Excellent daughters and two with National Records.

Butterfat Travler's Paternal Granddam

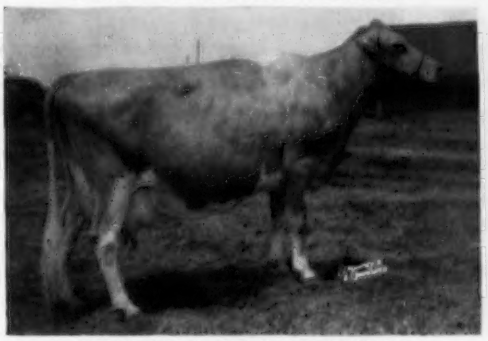

PRINCESS GLORIANA OF CHICONA
EXCELLENT '50 '51 '52
10774—514—7yrs—HIR—581 T.M.
10509—503—8yrs—305—2x
11321—552—13yrs—365—2x

Butterfat Travler's Maternal Granddam

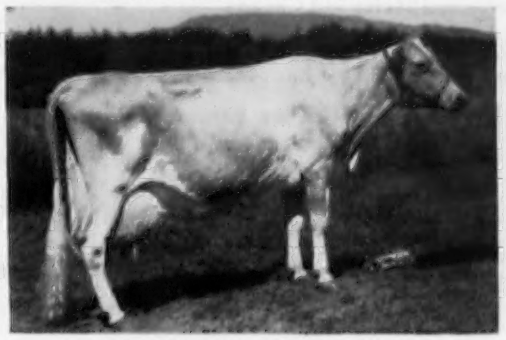

WESTERN GLOW BUTTERFAT DUCHESS
EXCELLENT '47 '48
10222—468—Jr2—365—2x
12056—543—Sr4—305C—2x
16293—671—11yrs—305—2x

Farm is located on Route 41 — 2½ miles south of Route 20. Take Route 20 west out of Pittsfield.

VISITORS WELCOME

RICHMOND, MASSACHUSETTS

DARWIN S. MORSE, Owner — KENNETH G. CLARKE, Manager

WESTERN GLOW FARMS, Inc.

HOME OF WORLD'S RECORDS AND CLASS LEADERS

RT. 1, BOX 112 ✦ BOW, WASH.

T.B. AND BANG'S FREE

FRIEDRICHS BROS., OWNERS

We Extend Our Sincere Best Wishes

To GREEN MEADS FARM, Richmond, Mass.

On the Purchase of

WESTERN GLOW MERRY DUCHESS and her son **WESTERN GLOW BUTTERFAT TRAVLER**

Excellent '52 '53 '54
11256—565—Jr2—305C—2x
12833—623—Sr3—305C—2x
*15313—743—Sr4—365—2x
(Milk Class Leader)
Sire: **Western Glow Marymost**
Dam: **Western Glow Butterfat Duchess**
Excellent '47 '48
2 Excellent daughters

Born October 27, 1953
1st prize Sr. Calf, 1954 Evergreen Guernsey Classic.
Sire: Fame of Aldarra. Fame is out of Princess Gloriana of Chicona (E '50 '51 '52) and by Western Glow Royal Fame (Silver Forest May Royal—Wesclair Pansy's Flower (E 4 times), former Class Leader.

Both MERRY DUCHESS and BUTTERFAT TRAVLER have been admired by many visitors throughout the United States and Canada.

They are a true example of **blending** the best blood of our Butterfat—Traveler breeding program — the same blood that has produced such great cows as: -

Western Glow Butterfat Maryann	$14,600 — E — former Class Leader
Western Glow Royal Duty	$14,200 — E — former Class Leader
Butterton Master's Venus	$11,000 — E — National Fat Record
Brockwell Royal Faith	$11,000 — not classified
Far West Welcome Gwen	$10,000 — E — Class Leader

We are fortunate to have over **20** of our **best** females in calf to Butterfat Travler.

Merry Duchess leaves a daughter (Western Glow F. Gay Duchess) to take her place here at Western Glow.

F. Gay Duchess freshened March 2 with a beautiful heifer (Western Glow Lovely M. Duchess) by Mulhocaway Butterfat Adonis. F. Gay Duchess has one of the best udders we have ever bred and she milked 43 lbs. on her 7th day, Jr2—2x.

WESTERN GLOW FARMS, Inc.

FRIEDRICHS BROS. **Rt. 1, Box 112, Bow, Wash.**

We are consigning to the

SIXTH GUERNSEY SIRE SALE — April 27, 1955

Eastern States Exposition Grounds, Springfield, Mass.

DIRECT from "THE FLORINDA FAMILY" — — — — —

DOUGLASTON MARY'S CHALLENGER
Born May 4, 1954

Sire: **Pine Manor King's Challenger**
Dam: **Douglaston Champ's Mary,** D '51—VG '54
10925—554—Jr2—365C, 13712—742—Sr3—365C

"Mary's Challenger" is truly representative of the great family he comes from, going directly back on his dam's side to Green Meadow Florinda through Douglaston Lady Marjory, dam of Douglaston Baron Mostyn. His seven nearest dams average 15,185 lbs. milk and 773 lbs. fat. Your last chance to buy a "Challenger" son, we recommend him without qualifications. He traces 3 times to Financier and twice to Douglaston King's Charlotte.

WAYNE COUNTY CONSIGNMENT SALE — April 29, 1955

Fairgrounds, Palmyra, N. Y.

(1) **DOUGLASTON CHALLENGER'S GOLDIE,** born March 23, 1953

Sire: **Pine Manor King's Challenger**
Dam: **Douglaston Clifford's Angeline**
13764—699—6yrs—365C

"Goldie" is due June 24 to Douglaston Sylvia's Kenyon, a son of Douglaston Baron Kenyon, out of the Fra-Mar Pharaoh daughter, Wheeler Acres Sylvia Pharaoh, VG '54, 13861—687—Sr2—365C (pending). "Goldie's" seven nearest dams average 15659 lbs. milk, 806 lbs. fat.

(2) **DOUGLASTON MEMOIR'S LINGO,** born March 21, 1953

Sire: **Ben Tulloch King Memoir,** a son of Pine Manor King's Divine, 13481—709—Sr3—365C, E '47—VG'48, $18,000.
Dam: **Douglaston Challenger's Lingo,** VG '54
11150—584—Jr2—365C—3x

"Lingo" is due June 30 to Douglaston Sylvia's Kenyon (see above). Her seven nearest dams average 14378 lbs. milk, 737 lbs. fat.

We would be pleased to write you regarding any of these animals before the sale or better still, to show them to you if you can visit the farm.

DOUGLASTON MANOR FARM
TRADE MARK Reg. U.S. Pat. Office
PULASKI, NEW YORK

Consigned to the Sixth Guernsey Sire Sale, April 27, 1955, at Eastern States Exposition Grounds, Springfield, Mass., **COLDSPRING'S L. R. LADDIE,** born June 7, 1954. A son of McDONALD FARMS Le RELIABLE and out of COLDSPRING'S B. R. INEZ, 10434—451—Sr2 in 273 days.

HIMSELF

COLDSPRING'S L. R. LADDIE

Close-up in this bull's pedigree will be found all three of the only three cows of the breed to have four Excellent daughters each.

VALLEVUE BUTTERFAT BEAUTY
Excellent, and has four Excellent daughters.

McDONALD FARMS BLUEBLOOD
Very Good, and has four Excellent daughters.

DOUGLASTON LADY AUGUSTA
Excellent, and has four Excellent daughters.

Full Sister to His Dam — E '54

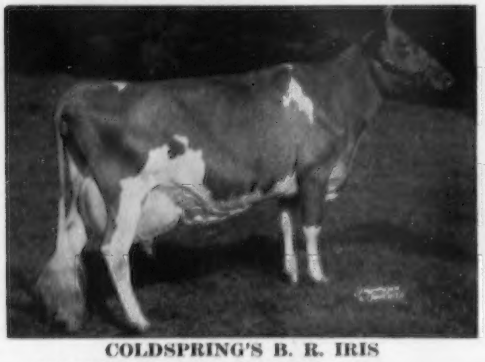

COLDSPRING'S B. R. IRIS
Sire: COLDSPRING'S BEAUTY'S ROMULUS
Dam: COLDSPRING'S ROMULUS' IRIS
14610—631—Jr2, *19488—*1019—Sr3C
5th place both milk and fat
18443—867—Sr4, 18747—939—6yrs (pending)

His Sire's Dam — E '47 '48 '52

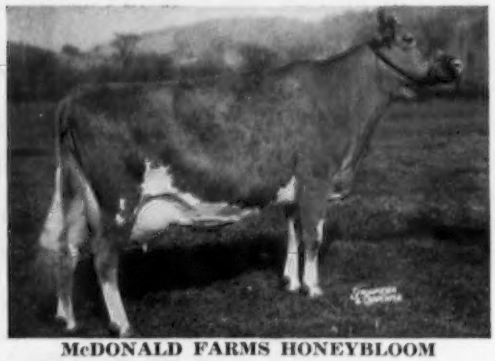

McDONALD FARMS HONEYBLOOM
Sire: MYHAVEN KING
Dam: McDONALD FARMS BLUEBLOOD
11162—658—6yrsC

His Dam's Dam — VG '47 '49

COLDSPRING'S ROMULUS' IRIS
Sire: LANGWATER ROMULUS
Dam: COLDSPRING'S VALOR'S INEZ
16025—746—FF, 18738—869—Sr4C

Maternal Sister to Romulus' Iris — VG '54

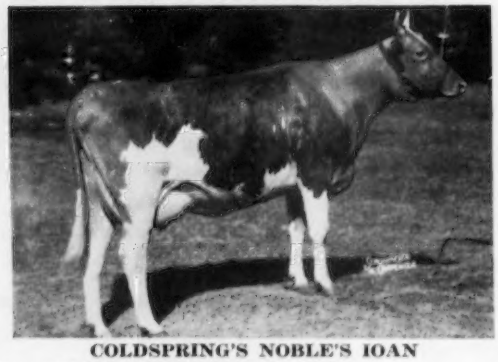

COLDSPRING'S NOBLE'S IOAN
Sire: COLDSPRING'S ROMULUS NOBLE
Dam: COLDSPRING'S VALOR'S INEZ
11715—610—Jr2, 16427—970—6yrsC

FOR A STRONGER FOUNDATION ADD SOME BEAUTY

COLDSPRINGS FARM

SUGARLOAF, PENNSYLVANIA
HAZLETON, PENNSYLVANIA

Accredited for Bang's 57 . . . Accredited for T. B.

Phone Conyngham 8-4331

S. C. PRICE, Owner — JAMES STRADNICK, Manager — GEORGE ROHRBAUGH, Herdsman

Three . . .

TO THE BLOOMSBURG HEIFER SALE, APRIL 18

. . . and good ones, too!

1. WANDAMERE C. PEGGY

Born January 2, 1953
Sire: WANDAMERE CORRECTION—son of Phyllis
Dam: WANDAMERE DOUG'S PEGGY, VG '52 '54
12932—666—Jr2C
Due August 15, 1955
Service Sire: WANDAMERE PETRISSA'S PRINCE
Res. All-American, 1954

A beautiful heifer—straight all over. Only the fact that we have several left in this family allows us to let this one go.

Her Dam

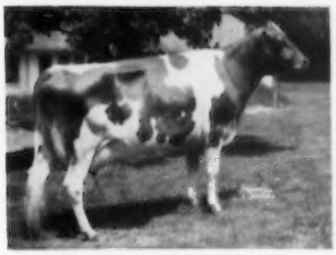

WANDAMERE DOUG'S PEGGY
VG '52 '54
By Douglas out of an 800 lb. Excellent cow.

2. WANDAMERE MAGIC'S SUNSHINE

Born April 17, 1953
Sire: WANDAMERE MARYANN'S MAGIC—son of Anson & Maryann
Dam: ILLAHEE SUNSHINE, VG '48 '50 '51
15419—809—6yrsC
Due July 21, 1955
Service Sire: COLDSPRING'S B. R. DEFENDER—son of Dotty of West Side Farm (E 4 times) *1329—11yrs.

Deep and strong like all the Magics—her calf by Dotty's son combines lots of top cows and should be valuable.

Her Granddam

WESTERN GLOW BUTTERFAT MARYANN
E '48 '50, $14,600
13825—763—6yrs—305C—2x
Former Class Leader

3. WYNO BELLE LACEY

Born April 11, 1953
Sire: COLDSPRING'S B. R. MAY KING—double grandson of Beauty
Dam: WYNO LEGEND'S LADY
9775—481—Jr2
Due September 17, 1955
Service Sire: WANDAMERE PETRISSA'S PRINCE
Res. All-American, 1954

An open and dairylike heifer—her dam from a good family and milking well with her second calf, she by the Legend bull that is doing so well at SEPA.

Sire's Full Sister

COLDSPRING'S B. R. BELLA
E '49 '51 '52 '54
18896—*905—5yrsC

Any of these heifers should do well for their new owners — each comes from a family that has produced. Mail bids can be sent to The Merryman Co., Sparks, Md.

**We have a few well-bred bull calves, and some other good heifers for private sale. Your inquiry will be welcomed.*

OUR PLEDGE
Never to Offer a Bull We Would Not Use Ourselves

WYNO *"Aiming at Perfection"*

Farms Guernseys

ALVIN R. BUSH - ALVIN C. BUSH

MUNCY, PA.

Paul P. Priddy, Manager
On U. S. Route 220

Selections are about completed for The Guernsey Sale and The McDonald Sale. Every effort has been made to put together an extremely high class group of cattle for these two sales. After a trip through the Far West the following consignments are coming East.

THE GUERNSEY SALE (30th RENEWAL)

INTERSTATE FAIRGROUNDS, TRENTON, NEW JERSEY—SATURDAY, MAY 28, 1955

IN SALE

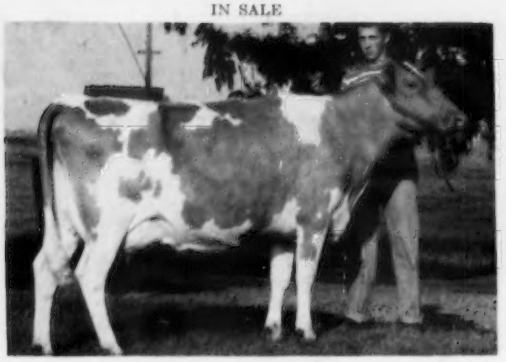

CHUKLUCK MERMAID
11206—*599—Jr2—HIR—305C—2x. Excellent 1954. 1st 2 Yrs., Evergreen Classic; 1st 2 Yrs., Sr. & Gr. Ch., Best Udder; Gr. Ch., Wash. N. W. District Show 4-H Fair.
Sire: **Western Glow Lucky Strike**
Dam: **Chukluck Royal Maid** (VG '54), 10631—562—Jr4—HIR—305—2x (pending). Full sister to: **Chukluck Royal Maiden** (E '54), 9715—521—Jr4—HIR—305C—2x.
MERMAID is a deep, powerful young cow with a beautiful udder. She has been a consistent show winner and her dam, with full sister, have won many Produce of Dam classes. This is a true reproducing family. MERMAID is consigned by Jack and Ronald Power, Burlington, Wash., who as 4-H Club members are already on their way to developing a top small herd. Their father, L. W. (Dutch) Power, has one of the good herds in the Northwest.

DAUGHTER IN SALE

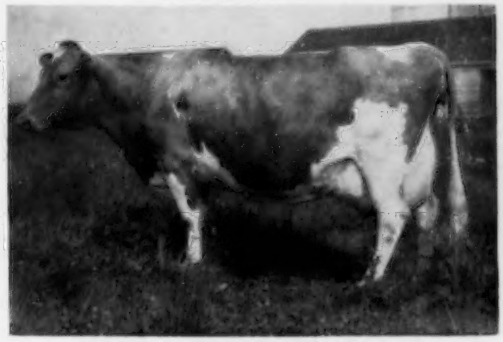

WESTERN GLOW BONNIEBEE (VG '47 '49 '50)
10810—548—Jr2—365C—2x, 15233—791—Jr4—365—2x
BONNIEBEE is from the high producing Chuckanut Bonny Jean, 16694—801—14yrs (2x) family at Western Glow. Her daughter, **WESTERN GLOW F. BARBEA**, by Coldspring's B. R. Forcaster, is in sale. She is due June 27 to Western Glow Butterfat Travier (new herd sire at Green Meads). BARBEA'S full sister, Western Glow F. Bunny, sold in last year's Guernsey Sale to F. J. Moore, Minneapolis, Minn.

OTHER CONSIGNMENTS FROM THE WEST TO THE GUERNSEY SALE

RIVERVIEW CHERUB'S CLARISSA
Finishing with over 500 as a Jr2 on 2x. She is one of the lovely uddered Wyno Beau's Cherub daughters and her dam is Riverview General's Magda (E '51), 10878—524—Sr4—305C—2x.
CLARISSA is due June 26 to Northern Prince Douglas. Consigned by George M. Dynes, Riverview Farm, Mount Vernon, Wash.

VALLEY OAKS FANTASY
2nd 2 Yrs., Calif., 1954; 2nd 2 Yrs., G. N., 1954.
A strong three-year-old with lots of quality and good udder, sired by Happyholme Crown Ambler. Consigned by Jack E. Nicewonger, Lodi, Calif.

And we hope to have from WESTERN CONSUMERS FEED CO., Artesia, Calif., Carl Allen, Manager, two daughters of Hill Girt Norbeau, both three-year-olds and due shortly after the sale. They are also out of Norbeau granddaughters and have size, style, and lovely udders. Norbeau is one of the outstanding sires of the breed.

THE SEVENTH McDONALD SALE — CORTLAND, NEW YORK—MONDAY, MAY 30, 1955

GRANDDAUGHTER IN SALE

WESTERN GLOW BUTTERFAT MARYANN
(E '48 '50, $14,600)
13825—763—AAA, former Class Leader
Granddam of
VALLEY PRIDE'S BUTTER QUEEN (VG '54)
(In sale) 6537—378—Sr2—305C—2x; on retest.
BUTTER QUEEN is a daughter of Wandamere Maryann's Magic, he by Wandamere Anson, out of Maryann (above). BUTTER QUEEN has the stretch and scale characteristic of the Magic daughters. Her dam is a 610 lb. daughter of McDonald Farms Dairy Lad. Consigned by Merle Miller, Valley Pride Farm, Burlington, Wash.

VALLEY GEM TASTEFUL (EXCELLENT '54)
11583—553—Sr2—2x, 11474—566—Jr4—365—2x
TASTEFUL is a daughter of Valley Gem Resolute, he by a grandson of Foremost Prediction, out of Valley Gem Competent, 10338—502—Jr2—365—2x (VG '47 '52 '54), she by Valley Gem Banker.
TASTEFUL is one of the outstanding daughters of a great sire. She has depth and stretch and will be fresh a month before the sale. Her female line is the same as Valley Gem Bomber. Consigned by Valley Gem Farms, Arlington, Wash.

IN SALE

FER-MANOR MARY SUE (VG '52 '53 '54)
12255—750—Sr2—2x, 12868—*782—Sr4—305C—2x
MARY SUE is also descended from Maryann, being by Western Glow Marymost, he out of Western Glow Marion, 11161—509—Sr2—305C—2x, she by McDonald Farms Developer, out of Maryann. Marymost is one of the top sires used in the Northwest. One of his daughters, Western Glow Merry Duchess, E '52 '53 '54, 11256—565—Jr2—305C, was recently sold to Green Meads Farm. MARY SUE has a beautiful udder and has extreme dairy character. She is from an outstanding cow family. Consigned by Jim Ferguson, Mount Vernon, Wash.

From WESTERN GLOW FARMS, Bow, Wash., an Excellent cow and her daughter, **MURRA MUIR LINDA**, 10292—530—6yrs—305C—2x—DHIA, she by Florham Director, out of a McDonald Farms Western Star daughter. LINDA is due the day after the sale to Coldspring's B. R. Forcaster. Coming with her is **WESTERN GLOW F. LINDA DIANE**, a show Junior Yearling by Forcaster. This pair will give breeders a chance to purchase an excellent cow ready to calve to the service of the sire of her outstanding daughter.

From FLOYD M. SANDELL, Bellingham, Wash., **LINDEAN'S ROYAL OPAL** (VG '53), 8317—522—285 days—DHIA, she by Western Glow Royal Progressor, out of Lindean's Royal Alpha, 11691—631—6yrs—288 days—DHIA, she by Western Glow May's Royal. ROYAL OPAL is one of the good ones, could classify at the top and will be fresh.

Saw many of the cattle being consigned to the Idaho Sale, Boise, April 30; the Pacific Northwest Sale, Longview, Wash., May 4, and the All-Western Classic, Adohr Farms, Camarillo, Calif., May 12. The breeders are going all out to put their best cattle in these sales, and are looking forward to showing their herds to visitors from the East.

For Catalogs Write: **THE MERRYMAN COMPANY — Sparks, Maryland**